

**M
S
.**

0

0

3

3

1

LOT NO. 49

Survey No. 331

Field Notes

of the survey of the

Mammoth

Mining Claim

Cochise

Situate in _____ mining district,

County of Cochise and in Sec. 33, Twp. 15 S

Range 22 E, of the Gila and Salt River Meridian.

Arizona.

Claimed by The Rex Gold and Silver Mining
Company.

Survey executed by George J. Rasker D. S.

Under instructions dated December 16th 188

Survey commenced January 7th 1882

Survey completed January 7th 1882

PRELIMINARY OATHS

FOR SURVEYS OF MINING CLAIMS AND MILL SITES.

WE, G. W. Clifford and A. M. Lishness
 do solemnly swear that we will faithfully execute the duties of Chain Carriers; that we will level the chain upon uneven ground, and plumb the tally pins, whether by sticking or dropping the same; that we will report the true distance to all notable objects, and the true length of all lines that we assist in measuring, to the best of our skill and ability.

G. W. Clifford
A. M. Lishness

SWORN to and subscribed before me, this 3rd day
 of January - 1882

George J. Roskrige
 Notary Public

S. S. Burrill and J. B. Mc Dougall
 do solemnly swear that I will well and truly perform the duties of axeman and Flagman respectively according to instructions given me, and to the best of my skill and ability.

S. S. Burrill
J. B. Mc Dougall

SWORN to and subscribed before me this 3rd day
 of January - 1882

George J. Roskrige
 Notary Public



Field Notes

of the Survey of the

Mammoth

Mining Claim

Situate in the Cochise Mining

District, Cochise County

Arizona

Claimed by

The Rex Gold and Silver
Mining Company

Surveyed by

George J. Roskrug

U. S. Dep^y Min^l Sur⁻

Under instructions of 16th Dec^r 1881

Survey commenced 7th Jan 1882
" completed 7th Jan 1882

Field Notes of the survey of the "Mammotti" mining claim

Feet I commence at a monument of stone marking the initial point of claim, and the center of the East end of claim, where I set a pine post 4 feet long 4 ins squared (set on cropping of ledge), marked M.S.M and build around it a mound of stones 3 feet high -

Thence I run

S 25° 33' W

Nat 12° 20' East as per observation on Polaris -

300 To a monument marking the S.E. cor of claim where I set a pine post 4 feet long 4 ins squared 18 ins in the ground marked M.S.E. and build around it a mound of stones 2 feet high -

Thence I run

N 64° 27' W

Nat 12° 20' East

1400 To a monument marking the S.W. cor. of claim where I set a pine post 4 feet long 4 ins squared 18 ins in the ground marked M.S.W. and build around it a mound of stones 2 feet high -

Thence I run

N 25° 33' E

Nat 12° 20' East

300 To a monument marking the center of the West end of claim where I set a pine post 4 feet long 4 ins squared 18 ins in the ground marked M.W.C. and build around it a mound of stone 2 feet high

Thence I run

N 25° 33' E

Nat 12° 20' East

300 To a post in monument of stones marking the N.W. cor of claim

Field notes of the Survey of the "Mammoth" Mining Claim

Feet (this post is marked on its north face n. s. w. being the s. w. cor^{Lot No. 48} of the mi-an-te-no-mah, claim)
I mark post on its south face n. n. w.

Thence I run

S 64° 27' E

Var 12° 20' East

1400 To a post in monument of stones marking the n. e. cor of claim (this post is marked on its north face n. s. e. being the s. e. cor^{Lot No. 48} of the mi-an-te-no-mah, claim)
I mark post on its south face n. n. e.

From this cor the U.S. Mineral Monument No. 1 each side Mining District bears S 10° 20' E, 2359 feet distant.

Thence I run

S. 25° 33' W

Var 12° 20' East

300 To the Initial monument and place of beginning -

Containing $19 \frac{28}{100}$ acres

Jan^{ry} 1882

George J. Roskrige

U.S. Dept^y of Min^{ing} Surv^{ey}

Measurement of Work.

- From the Initial mon^{ument} run N 64° 27' W
- 260 Incline shaft 50 feet north of line 10 feet deep 7 x 5 feet -
- 450 Incline shaft on ledge 21½ feet deep 7 x 5 feet -
- 592 Incline shaft on ledge 10 feet deep 7 x 5 feet -

Field notes of the Survey of the "Mammoth" Mining Claim

General Description

This claim lies in the rolling foot hills on the eastern slope of the Little Dragoon mountains, Cochise Mining District, Cochise Co Arizona. It is a parallel claim to, and lies immediately south of the mi-an-te-no-mah claim - Lot No. 48.

Cottonwood Creek is about $1\frac{1}{2}$ miles south -

The Station House at Dragoon Summit on the S. P. R. Road is about $5\frac{1}{2}$ miles S. S. & -

There is no timber on the claim - It is covered with a growth of nutritious grasses -

The ledge is copper bearing - more than \$500 worth of work has been performed on the claim by the present owners and their grantors -

George J. Roskrige

U.S. (Dep. Min.) Sur^r

7th Jan^y 1882 -

Note

Finding the original location notice of this claim deficient in description, before making the survey I required from the Agent of the Co claiming the location, an amended notice more clearly defining the boundaries of the claim and covering precisely the same ground intended to be described by the original notice, which amended notice is herewith transmitted -

George J. Roskrige U.S. (Dep. Min.) Sur^r

FINAL OATHS FOR SURVEYS OF MINING CLAIMS & MILL SITES.

A LIST of the names of individuals employed to assist in running, measuring, or marking the lines and corners described in the foregoing field-notes of the survey of The Mammoth Mining Claim located in Cochise Mining District, Cochise County, Arizona, showing the respective capacities in which they acted.

G. W. Clifford Chainman.
A. M. Siskness Chainman.
S. S. Burrill Axeman.
J. B. Mc Dougall Flagman.

WE hereby certify that we assisted George J. Roskrige U. S. Deputy Surveyor, in surveying the Mammoth Mining Claim claimed by The Rex Gold and Silver Mining Co. located in Cochise Mining District, Cochise County, and in Township No. _____ Range No. _____ of the Gila and Salt River base and meridian, Arizona, and that said Survey has been in all respects, to the best of our knowledge and belief, well and faithfully executed, and the boundary monuments planted according to the instructions furnished by the Surveyor General.

G. W. Clifford Chainman.
A. M. Siskness Chainman.
S. S. Burrill Axeman.
J. B. Mc Dougall Flagman.

SWORN TO AND SUBSCRIBED before me this 9th day of January 1882

George J. Roskrige
Notary Public

I, George J. Roskrige U. S. Deputy Surveyor, do solemnly swear that, in pursuance of instructions from the U. S. Surveyor-General for Arizona, bearing date the 16th day of December 1881, I have well, faithfully and truly, in my own proper person, and in strict conformity with the instructions furnished by the Surveyor-General and the laws of the United States, surveyed all those portions of the Mammoth Mining Claim claimed by the Rex Gold and Silver Mining Co. located in Cochise Mining District, Cochise County, Arizona, as are represented in the foregoing field-notes as having been surveyed under my directions; and I do further solemnly swear that all the corners of said surveys have been established and perpetuated in strict accordance with the instructions furnished me, and that the foregoing are the true and original field notes of such surveys.

George J. Roskrige Deputy Surveyor.

SWORN TO AND SUBSCRIBED before me this 13th day of January 1882

A. M. Bragg
Notary Public



- Mammoth mine -

Location Notice: Notice is hereby given that the undersigned in compliance with the requirements of the Mining Act of Congress Approved May 10. 1872 have this day located and claim 1500 hundred linear feet along the course of this lead lode or vein of mineral bearing quartz, and three hundred feet in width on each side, of the middle of said lead lode or vein situate in the Cochise Mining District, County of Pima Arizona and more particularly described as follows to wit: Commencing at this monument of stones being the center of the S.E. end of claim and upon which this notice is posted, thence S.W. three hundred feet to a monument of stones thence N.W. fifteen hundred feet to a monument of stones, thence N.W. 300 feet to a monument of stones being the center of the N.W. end of claim, thence N.W. three hundred feet to a monument of stones, thence N.E. fifteen hundred feet to a monument of stones, thence S.E. three hundred feet to place of beginning. This claim is situated in Dragon Mts about 2 miles north of Cottonwood creek and lies parallel to and south of the Mi-an-to-no-mah mine, and shall be known as the Mammoth mine. Relocated 10th June 1880.

W. D. Geary

R. E. Humphrey

Aug 1885.

Filed and recorded at request of Aug 1885 June 21st A.D. 1880, at 8 A.M.

S. W. Carpenter County Recorder

By F. W. Hatch Deputy.

TERRITORY OF ARIZONA, } ss.
County of Pima.

I, Chas. R. Drake, County Recorder in and for the County of Pima, do hereby certify that the above and foregoing is a full true and correct copy of the record of the Location Notice of the Mammoth Mine.

as appears of Record now in my Office in Book *Record of Mines* No. *1* Pages *1792 and 1793*

IN WITNESS WHEREOF, I have hereunto set my hand and affixed my official seal, at my office in Tucson this *27th* day of *October* A. D. 188*1*.



Chas. R. Drake

County Recorder,

By *Anthony Cocner*
Deputy

Mammoth

TERRITORY OF ARIZONA, } ss.
County of Pima.

I, *Chas. R. Drake*, County Recorder in and for the County of Pima, do hereby certify that the above and foregoing is a full true and correct copy of the record of the Location Notice of the *Mammoth Mine*.

as appears of Record now in my Office in Book *1st* ^{Record of Mines} Pages *792* ~~and~~ *793*

IN WITNESS WHEREOF, I have hereunto set my hand and affixed my official seal, at my office in Tucson this *27th* day of *October* A. D. 188*1*.

Chas. R. Drake

County Recorder,

By Anthony Coenen
Deputy



Mammoth

10

Mammoth Mine

Location notice: notice is hereby given that the undersigned in compliance with the requirements of the Mining Act of Congress approved May 10th 1872 have this day located and claim 1500 - hundred linear feet along the course of this lead lode or vein of mineral bearing quartz and three hundred feet in width on each side of the middle of said lead lode or vein situate in the Cochise Mining District, county of Pima, Arizona and more particularly described as follows to wit: Commencing at this monument of stones being the center of the S. E. end of claim and upon which this notice is posted, thence S. W. three hundred feet to a monument of stones, thence N. W. fifteen hundred feet to a monument of stones, thence N. W. 300 feet to a monument of stones being the center of the N. W. end of claim, thence N. W. three hundred feet to a monument of stones, thence N. E. fifteen hundred feet to a monument of stones; thence S. E. three hundred feet to place of beginning. This claim is situated in Dragoon Mountains about 2 miles north of Cottonwood Creek and lies parallel to and south of the Mi-an-to-no-mah, mine and shall be known as the Mammoth mine re-located 10th June 1880 -

W. D. Geary
 R. E. Humphrey
 and Joeres

Filed and Recorded at request of Aug. Jones
June 21st A. D. 1880 at 8 a.m.

S. W. Carpenter, County Recorder
By F. W. Hatch, Deputy.

Now to better comply with the law and to more fully define the locus and boundary lines of this claim, We the present owners make this ~~an~~ amended location, according to act of Congress made and provided, covering the same ground intended to be described and located by the above notice - as follows -

Notice.

Commencing at this monument of stones being the center of the S. E. end of claim and upon which this notice is posted and running thence S. W. 300 feet to a monument of stones thence N. W. 1500 feet to a monument of stones thence N. E. 300 feet to a monument of stones being the center of the N. W. end of claim thence N. E. 300 feet to a monument of stones thence S. E. 1500 feet to a monument of stones thence S. W. 300 feet to place of beginning - The U. S. Mineral Monument No. 1. Cache Mining District, bears from the initial monument S. 16° E. about 1/2 mile distant.

and shall be known by the name

of the mammoth mine, and is a parallel
claim to the mi-an-te-no-mah claim.

Dated December 23rd 1887

~~Jacob H. Wall~~

~~agent of the Rex Gold and Silver
mining company~~

The Rex Gold and Silver Mining

Company, a Corporation

by Jacob H. Wall

its Agent —

Mammoth



Recorder's Office,

TOMBSTONE, Cochise Co., A. T.

Filed and recorded at request of

N. L. Stiles

Dec 27 A. D. 1881,

at 4 P. M.

Book 3 Rec of Mines

Pages ~~142~~

A. D. Jones

County Recorder.

By N. E. Ludlow
Deputy

AFFIDAVIT OF FIVE HUNDRED DOLLARS IMPROVEMENTS.

We, *G. W. Clifford* and *Jacob G. Wall*
of lawful age, being first duly sworn according to law, depose and say that we are acquainted with the
Mammoth

mining claim, situate in
Cochise Mining District, *Cochise* County, Arizona

Territory, for which *The Rex Gold and Silver Mining Company*
have made application for survey prior to application for patent under the provisions of the Act of
Congress approved May 10, 1872, and that the labor done and improvements made thereon by the appli-
cants and their grantors exceed Five Hundred Dollars in value, and further that we are not per-
sonally interested in said mine.

G. W. Clifford
Jacob G. Wall

TERRITORY OF ARIZONA,

County of *Pima*

SS.

SWORN AND SUBSCRIBED before me, this *28th*
day of *February* 1882.

George J. Roskrige
notary Public

Mammoth

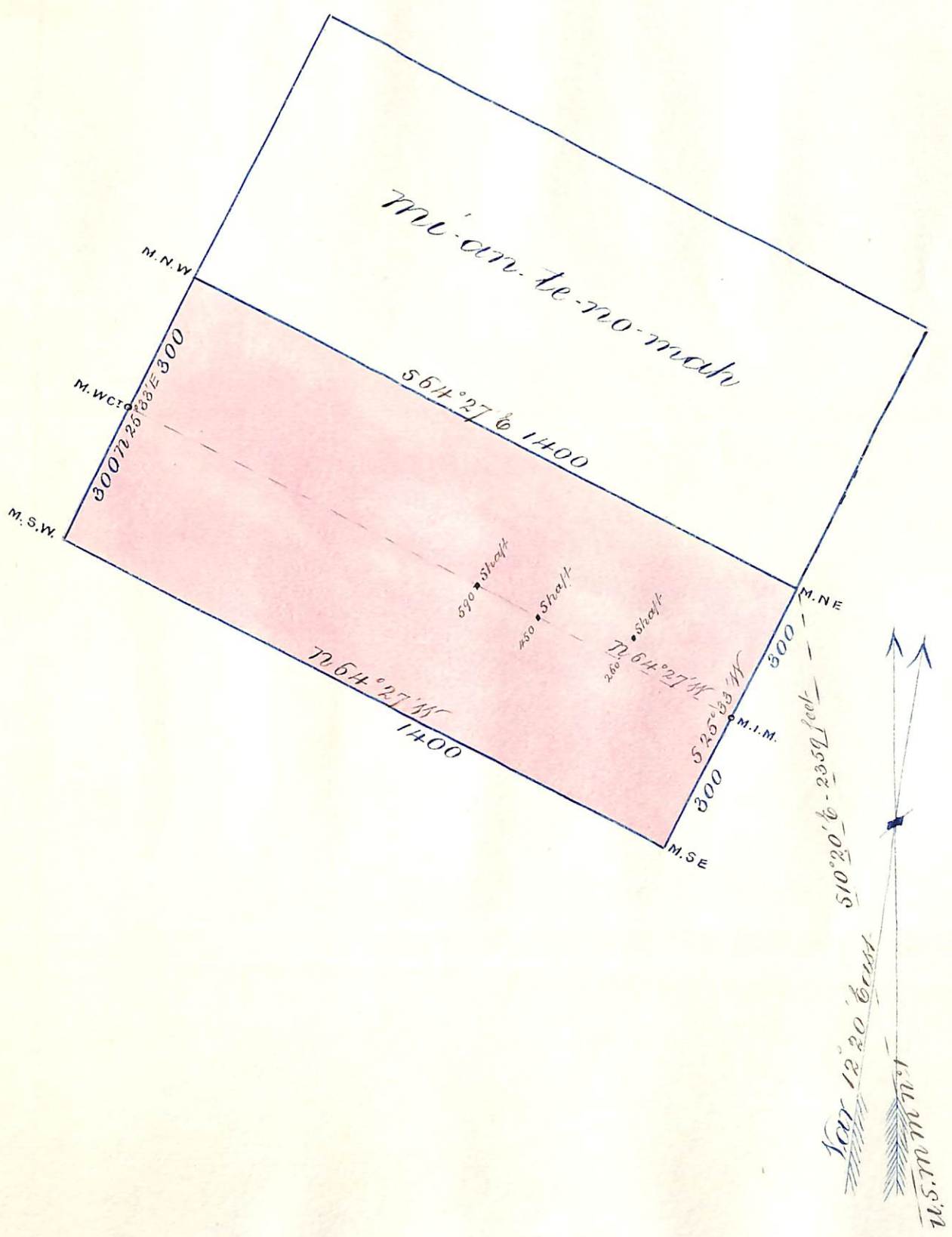

U. S. Surveyor General's Office.

Tucson, Arizona, *March 11th* 188*2*

The foregoing field notes of the survey of the *Mammoth*
 Mining *Claims* situate in
 the *Cochise* Mining District, *Cochise*
 County, Arizona, claimed by *Rex Gold and Silver*
Mining Company,
 survey executed by *George J. Roskruger* Deputy
 Surveyor, under instructions from this office, having been critically examined
 and the necessary corrections and alterations made, the said field notes and
 the survey they describe are hereby approved.

John Masson

Surveyor General.