

MS -

0

0

3

4

0

LOT NO. 57
Survey No. 340

Field Notes

of the survey of the

Chicago
Mining Claim

Situate in Globe mining district,

County of Gila and in Sec. 35, Tp. 1

Range 14, of the Gila and Salt River Meridian.

Arizona.

Claimed by *The Old Dominion Copper*
Mining Company.

Survey executed by a. g. Peudleton. D. S.

Under instructions dated November 3^d 1881

Survey commenced November 9th 1881

Survey completed November 9th 1881

PRELIMINARY OATHS

FOR SURVEYS OF MINING CLAIMS AND MILL SITES.

WE, P. J. Foley and John Gillis

do solemnly swear that we will faithfully execute the duties of Chain Carriers; that we will level the chain upon uneven ground, and plumb the tally pins, whether by sticking or dropping the same; that we will report the true distance to all notable objects, and the true length of all lines that we assist in measuring, to the best of our skill and ability.

J. J. Talley
John Gillis

SWORN to and subscribed before me, this ninth day
of November, 1881.

P. Miller
Notary Public

J. D. Barclay

do solemnly swear that I will well and truly perform the duties of Flagman
according to instructions given me,
and to the best of my skill and ability.

J. D. Barclay

SWORN to and subscribed before me this ninth day
of November, 1881.

P. Miller
Notary Public

Field Notes
of the Survey of
The Chicago Mining Claim
situated in
Globe Mining District
Gila County
Arizona

Surveyed under instructions from
U. S. Surveyor General John Wasson,
bearing date of November 3rd 1881

Survey commenced November 9th 1881
Survey completed November 9th 1881

A. G. Pendleton
U. S. Dep. Min. Surveyor

Field Notes of Survey of the Chicago Mine

feet

Begin at I.P. being marked by a monument situated on the outcrop of the ledge on the West side of a hill near the top, from whence the shaft bears $N 16^{\circ} 15' W$ 158.4 feet, said monument consists of a Cedar Post 3 inches in diameter 4 feet long 1 foot in the ground surrounded by a mound of stones and marked C.I.P.

Thence $N. 78^{\circ} 28' E$

Variation $12^{\circ} 35' East$

750 to a monument of stones 2 feet high situated on the South West slope of a hill near the foot not marked being the N.E. End Center of the Chicago and the S.W. End Center of the New York Mines

Thence $S. 20^{\circ} 15' E$

Variation $12^{\circ} 35' East$

300 across one gulch and up one hill to a monument, said monument consists of a Cedar post 3 feet high 3 inches square surrounded by a mound of stones 18 inches high and marked S.E. Corner Chicago Mine and S.W. Corner N.Y. M.

Thence $S. 78^{\circ} 28' W.$

Variation $12^{\circ} 35' East$

1500 across two gulches and one large hill to a monument situated in a small ravine said monument consists of a

4 feet
Cedar post 4 feet long one
foot in the ground 4x6 inches
Marked C. S. W. C.

Thence N. 20° 15' W
Var. 12° 35' E.

300 across one hill and one gulch
to a monument of stones not
marked situated on the
top of a hill being the S. W.
End Centre.

Thence N 20° 15' W. Continuing same line
Var. 12° 35' E.

300 down the hill to a monument
situated on the North slope
of the hill, said monument
consists of an Oak post 4 feet
long 1 foot in the ground
surrounded by a mound of
stones and marked C. S. W. C.

Thence N 78° 28' E.
Var 12° 35' E

1500 crossing two gulches and one
hill to a monument situated
on the West slope of a hill
near the top, said monu-
ment consists of a Cedar post
3 1/2 feet high surrounded by
a mound of stones and marked
on the S. W. side N. E. Corner
Chicago M. and on the N. E. side
N. W. Corner N. G. M.

Thence S. 20° 15' E.
Var. 12° 35' E.

300 to the N. E. End Centre monument
the place of beginning.
Containing 20.38 Acres

From the N. E. Corner to the S. E.

Min. Mont. No 6 Globe District and
the N.E. ^{W.} Corner of the New York
Mine N $69^{\circ} 45' E$. 1500 feet

From the S.W. End Center monument
Apache Peak bears N. $39^{\circ} 21' E$.
Black Peak bears N. $62^{\circ} 07' E$.
Stone Pillow on Ragged Mountain
bears N. $82^{\circ} 05' W$.

Magnetic Variation as determined
at the N.E. End Mon. by Solar
Compass is $12^{\circ} 35'$ East of North
The lines are all run on true
bearings by Solar Compass

This claim is situated 200 yards
south of the West branch of Pine
Creek and $\frac{1}{4}$ of a mile East of
the Bloody Tanks.

The work consists of a shaft
75 feet deep which cost $\$750.00$
I certify that the amount expen-
ded for labor and improvements
on this claim by the Claimants
and their grantors exceeds $\$500.00$
Formation is slate

The shaft is situated on a strata.
The ledge originally located was located
on the outcrop at the Initial Point and
~~in my opinion follows the center~~
~~of the claim but is covered up except~~
~~a small cropping at the point of dis-~~
~~covery~~

A. G. Pendleton
U.S. Dep. Min. Surveyor

Territory of Arizona }
County of Gila } U.S.

George E White

being first duly sworn deposes and says - I am a resident of Gila County Territory of Arizona - I am acquainted with the situation - location and workings of the mine ^{and} mining location claim - known as the "Chicago Mine" situated in Globe Mining District - Gila County Arizona - and now being possessed ^{and} worked by the Old Dominion Copper Mining Company - My acquaintance and knowledge has been gained by an actual inspection of the ground and the improvements and workings thereon. I have examined the plat of said mining claim executed by A. G. Puddleton U.S. Dep. Mineral Surveyor from a survey made - November 9th / 881 -

The shaft feet deep on said claim designated on said plat - with the following mark - to wit: " - " and marked "Shaft" - is not on the lode lead or vein of said "Chicago mine" - but is upon a "stringer" or "spur" of said lead lode or vein - The point designated on said plat with the following mark to wit: " o " - and

marked "I.P." is upon the middle point^s
of the lead lode and vein of said
Chicago Mine - and said Initial
Point marked "I.P." is upon the
middle point of the lead, lode and
vein from which and by which -
the location of the "Chicago" mine and
"mining claim" - was made and is
claimed - that said lead lode or
vein is clearly distinguishable from
"croppings" and surface indications
at said point marked "I.P." on said
plot.

Sworn ^{and} subscribed to
before me this 25th day
of February, 1882 and I
further certify that I
consider the deponent
a credible and reliable
witness -

Geo E White

R L Long
Clerk Dist Court
Gila Co. Ariz.

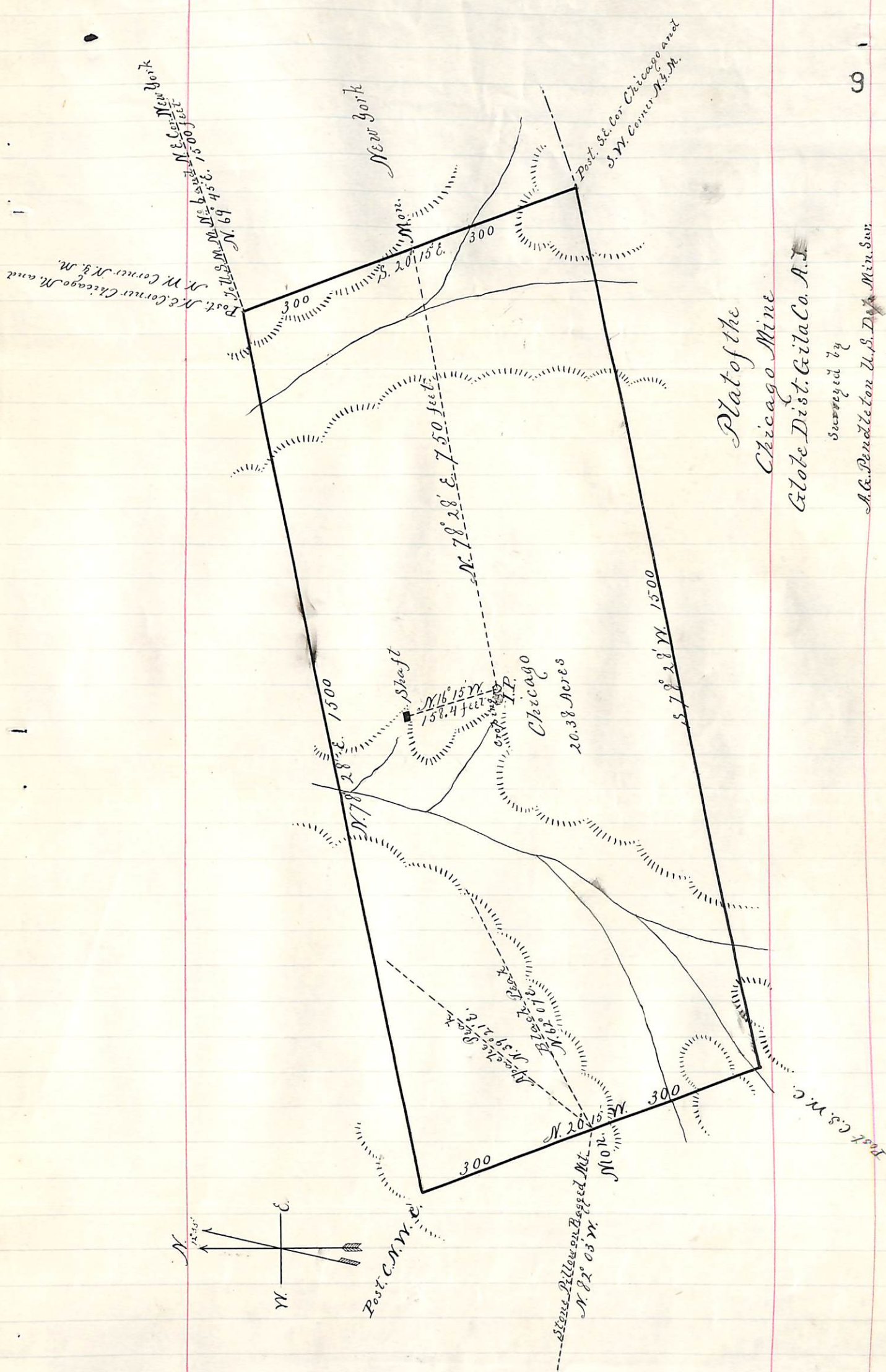

Plat of the
Chicago Mine
Globe Dist. Gila Co. A.T.

Surveyed by

A.G. Pendleton U.S. Dep. Min. Sur.

Nov 9th 1881

Scale 200ft = 1 in

Notice of Location

The undersigned having complied with the mining act of Congress approved May 10th 1872 also the Local laws and Customs and regulations, locate fifteen hundred feet on this Copper, Silver and Gold bearing lead lode or vein and described as follows Commencing at this monument in which this Notice is posted and running 750 feet Southeastely direction, from this said monument and 750 feet Northwestely direction and 300 feet, three hundred feet on each side of this said monument in which this notice is posted and on each side running full length of this Claim, Situated about 1 1/2 miles east of the Bloody Banks and 7 miles west of Globe City 1/2 mile south of King trail, a monument of Stone on each corner of this said claim. This claim is in Globe Mining District County of Pinal Territory of Arizona, shall be known as the Chicago Copper Silver and Gold mine. — Located this day March 24th

1880. Witness _____

J. B. Jones

Locator:

C. R. Prather

Filed and Recorded at 9 o'clock A.M. Mch 22, 1880. G. A. Swasey District Recorder —

Book 6

Page 173

Territory of Arizona
County of Gila

J. P. Miller County

Recorder in and for the County of Gila, do hereby certify that the above and foregoing is a full true and correct copy of the Notice of Location of the Chicago Copper Silver and Gold mine as the same appears of Record in the Records of Globe Mining District which said Records are now a part of my office -

In Witness whereof I have hereunto set my hand and affixed my Official seal
this 31st day of October
A. D. 1881.



J. P. Miller
Recorder

FINAL OATHS FOR SURVEYS OF MINING CLAIMS ^{and} MILL SITES.

A LIST of the names of individuals employed to assist in running, measuring, or marking the lines and corners described in the foregoing field-notes of the survey of The Chicago Copper Silver and Gold Mine located in Globe Mining District, Gila County, Arizona, showing the respective capacities in which they acted.

P. J. Foley Chairman.
John Gillis Chairman.
G. D. Barclay Axeman.
Flagman.

WE hereby certify that we assisted A. G. Pendleton U. S. Deputy Surveyor, in surveying the Chicago Copper silver and Gold Mine claimed by the Old Dominion Copper Mining Company located in Globe Mining District, Gila County, and in Township No. — Range No. — of the Gila and Salt River base and meridian, Arizona, and that said Survey has been in all respects, to the best of our knowledge and belief, well and faithfully executed, and the boundary monuments planted according to the instructions furnished by the Surveyor General.

P. J. Foley Chairman.
John Gillis Chairman.
G. D. Barclay Axeman.
Flagman.

SWORN TO AND SUBSCRIBED before me this 12th day of November 1881.

R. Miller
Notary Public Gila Co., Ariz.

I, A. G. Pendleton U. S. Deputy Surveyor, do solemnly swear that, in pursuance of instructions from John Wasson, U. S. Surveyor-General for Arizona, bearing date the 3rd day of November 1881, I have well, faithfully and truly, in my own proper person, and in strict conformity with the instructions furnished by the Surveyor-General and the laws of the United States, surveyed all those portions of The Chicago Copper Silver and Gold Mine claimed by the Old Dominion Copper Mining Company located in Globe Mining District, Gila County, Arizona, as are represented in the foregoing field-notes as having been surveyed under my directions; and I do further solemnly swear that all the corners of said surveys have been established and perpetuated in strict accordance with the instructions furnished me, and that the foregoing are the true and original field notes of such surveys.

A. G. Pendleton Deputy Surveyor.

SWORN TO AND SUBSCRIBED before me this 12th day of November 1881.

R. Miller
Notary Public
Gila Co., Ariz.

AFFIDAVIT OF FIVE HUNDRED DOLLARS IMPROVEMENTS.

We, P. J. Foley and John Gillis

of lawful age, being first duly sworn according to law, depose and say that we are acquainted with the Chicago Copper Silver and Gold mining claim, situate in Globe Mining District, Gila County, Arizona Territory, for which The Old Dominion Copper Mining Co has made application for survey prior to application for patent under the provisions of the Act of Congress approved May 10, 1872, and that the labor done and improvements made thereon by the applicant and its grantor exceed Five Hundred Dollars in value, and further that we are not personally interested in said mine.

P. J. Foley
John Gillis

TERRITORY OF ARIZONA,

County of Gila } SS.

SWORN AND SUBSCRIBED before me, this 12th day of November 1881.

P. Miller
Notary Public
Gila Co, AZ.

U. S. Surveyor General's Office.

Tucson, Arizona, March 18 1882

The foregoing field notes of the survey of the Chicago
Mining Claim situate in
the Globe Mining District,
County, Arizona, claimed by The Old Dominion
Copper Mining Company
survey executed by A. G. Pundleton Deputy
Surveyor, under instructions from this office, having been critically examined
and the necessary corrections and alterations made, the said field notes and
the survey they describe are hereby approved.

John Masson.

Surveyor General.