

**M  
S  
-**

**0**

**0**

**3**

**5**

**1**

LOT NO. 4-1

Survey T<sup>w</sup> 351

Field Notes

of the survey of the

California

Mining Claim

Harshaw

Situate in \_\_\_\_\_ mining district,

County of Pima and in Sec. \_\_\_\_\_, Tp 22S

Range 16 E, of the Gila and Salt River Meridian.

Arizona.

Claimed by E. P. Allis <sup>and</sup> James M<sup>c</sup>C. Elliott

Survey executed by Solon M. Allis D. S.

Under instructions dated January 23<sup>d</sup> 1882

Survey commenced March 10<sup>th</sup> 1882

Survey completed March 10<sup>th</sup> 1882

# PRELIMINARY OATHS

FOR SURVEYS OF MINING CLAIMS AND MILL SITES.

WE, L L Barlow and Chas E Padgett  
do solemnly swear that we will faithfully execute the duties of Chain Carriers; that we will level the chain upon uneven ground, and plumb the tally pins, whether by sticking or dropping the same; that we will report the true distance to all notable objects, and the true length of all lines that we assist in measuring, to the best of our skill and ability.

L L Barlow  
Chas E Padgett

SWORN to and subscribed before me, this Ninth day  
of March 1882

Solon M. Allis  
Notary Public  
Pima Co., A. T.

I, Samuel Ferguson  
do solemnly swear that I will well and truly perform the duties of  
Flagman according to instructions given me,  
and to the best of my skill and ability.

Samuel Ferguson

SWORN to and subscribed before me this Ninth day  
of March, 1882

Solon M. Allis  
Notary Public  
Pima Co., A. T.

Field Notes  
of  
U.S. MINERAL MONUMENT  
— NO 3. —

Harshaw Mining District  
Pima Co A.T.

Established March 10<sup>th</sup> 1882  
by

Solon M. Allen U.S. Deputy Mineral Surveyor.

4

Field Notes of U.S. Mineral  
Monument No. 3. Harshaw Mining  
District Pima County A. T.

Set an oak post 6 x 6 inches  
sq 9 feet high upon a ledge  
of rocks on summit of a high  
peak of the Patagonia Mountains.  
and built a monument of stones  
six feet in diameter and five feet  
high. Post marked

U.S. MIN. MON. No. 3.

HARSHAW Dist.

From which

Var  $12^{\circ}38' E$  by  
Observation on Polaris.

Pincon Peak bears.  $N 18^{\circ}08' E$

Highest Peak Patagonia Mts.  $N 79^{\circ}38' E$

Highest Peak Whetstone Mts.  $S 80^{\circ}15' E$

A prominent Tree on high peak of  
Patagonia Mts.  $S 0^{\circ}08' E$ .

Thumb Peak Pahjarito Mts.  $S 72^{\circ}51' W$

NW Allen Synaall Dist  $N 54^{\circ}30' W$

The Peak upon which this Monument  
is placed is about <sup>and one half</sup> two miles from  
Lou Rogers house in the Sonvita  
Valley. in an Easterly direction  
His house is at mouth of the canyon  
which this Mountain heads.

Monument Established March  
tenth 1882

Solon M. Allis  
U. S. Deputy Mineral Surveyor.

U.S. MINERAL MONUMENT NO. 3.

Harshaw Mining District

Pima Co Arizona

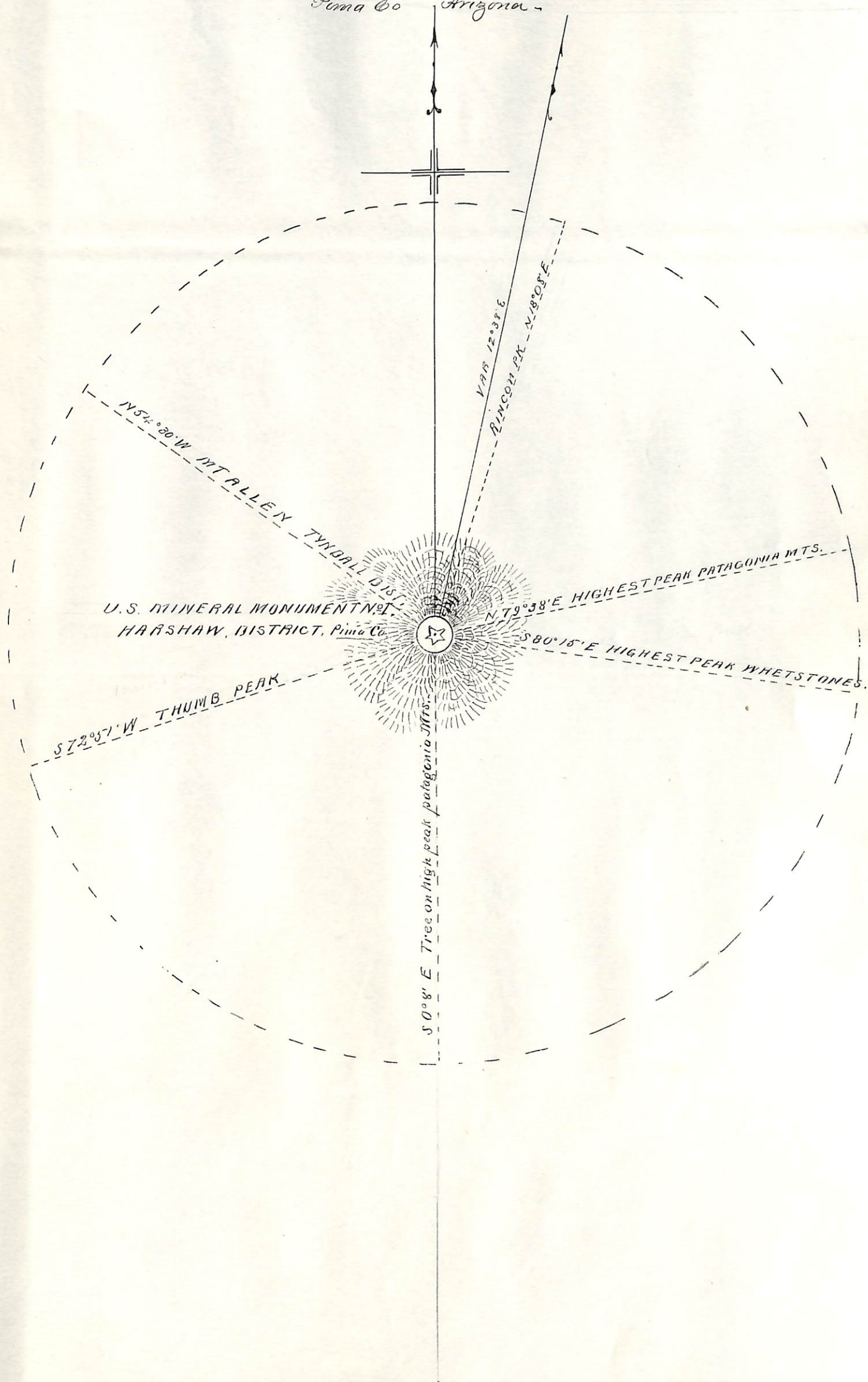

Field Notes of the  
Survey of the  
CALIFORNIA MINING CLAIM

Situated in  
Harshaw Mining District  
Pima Co A. T.

Surveyed under Order of  
Surveyor General  
John Wasson  
Dated Jan 23<sup>d</sup> 1882

Survey made March 10<sup>d</sup> 1882  
by  
Solon M. Ellis U. S. Deputy Mineral Surveyor

Claim contains  
<sup>19.80</sup>  
~~24.94~~ Acres =

---

Field Notes of Survey of the California Mining Claim Harshaw Mining District. Pima Co. A.T.

Commenced at Initial Monument at middle of claim where notice of location was posted. I set an oak post 3"x3" sq 5 ft long marked C.A.L. NO. I. 2 feet in the ground and built a monument of stones around it 2 1/2 feet high. From which shaft No 1 bears S 24° 30' W Dist 35 feet. Shaft No 2 bears N 75° 51' E Dist 80 ft Thence I ran N 23° 22' W

Var 12° 38' E by Obs on Polaris.

200 Along center line of claim To point of shaft No 3 Dist 30 ft Right of line.

260 To point opp shaft No 4 20 ft Right of line.

555 To shaft No 5

678 To Center of N.W. end of claim this being also center of S.E. End of the Commonwealth Mining claim where I set an oak post 3"x3" sq 5 ft long set 2 ft in the ground and built a monument of stones around it 2 1/2 feet high. Post marked C.A.L. NO. II. From which U.S. Mineral Monument No 3 Harshaw Dist bears S 81° 10' W Dist 825 feet. Thence I ran S 66° 38' W.

Var 12° 38' E

300 Along N.W. End boundary of claim To N.W. Cor this also being the SW Cor of Commonwealth Mining claim - where I set an oak post 3"x3" sq 5 ft long set 2 feet in the ground marked C.A.L. NO. III. and built a monument of stones



Field Notes of Survey of the  
California Mining Claim Harshaw  
Mining District Pima Co. A.T.

2 1/2 feet high around it.

Hence I ran

S 23° 12' E

Var 12° 38' E

660 Along the S.W. side boundary of claim  
to intersection <sup>with</sup> line of N.E. End of Cosmopolitan  
Mining Claim N.E. Cor bears S 77° 22' E  
Dist 300 feet.

710 To point opp mouth of Tunnel 215 ft  
left of line.

1130 To a point opp Shaft No 6. 270 ft left of line

1175 To intersection of East Side line of  
Cosmopolitan Mining Claim N.E. Cor  
bears N 12° 38' E Dist 410 ft.

1438 To S.W. Cor of claim where I set an oak post 3" x 3" sq 5 ft  
long 2 ft in the ground marked C.A.I. No. IV and  
built a monument of stones 2 1/2 ft high around it.  
Hence I ran

N 66° 38' E

Var 12° 38' E

300 Along S.E. end boundary of claim this being also  
N.W. end boundary of New Constitution Claim  
To center of end where I set an oak post  
3" x 3" sq 5 ft long marked C.A.I. No. V and  
built a monument of stones 2 1/2 ft high  
around it.

Hence I ran

N 66° 38' E

Var 12° 38' E

110 Continuation of this line to gulch running N-  
300 To S.E. Cor of claim where I set an oak  
post 3" x 3" sq 5 ft long 2 ft in the  
ground marked C.A.I. No. VI and  
built a monument of stones 2 1/2  
feet high around it.

Hence I ran

N 23° 12' W

Var 12° 38' E.

Field Notes & Survey of the  
California Mining Claims  
Harshaw Mining Dist Pima Co A.T.

Foot

350 Along N.E. Side boundary of claim  
1438 In gulch running a little East of N.  
In N.E. Cor of claim where I  
set an oak post 3'x3" sq 5 ft long  
2 feet in the ground Marked  
C.A.L. No. VII, and built a  
monument of stones 2 1/2 feet high  
around it  
Thence I ran  
S66°38'W

Var 12°38' E

300 Along N.W. End boundary of claim  
This also being S.E. End Boundary  
of the Commonwealth Mining claim  
In post No II already described.

General Description..

This claim lies on the West side of the  
Gulch in which trails from  
Loan Ryan Hams in the Sonora  
Valley to Harshaw Camp is found  
and distant from Harshaw Camp  
about 4 1/2 miles N.W. and distant  
from Sonora Valley about 2 1/2 miles.

Harshaw Mining District  
Pima Co A.T. and contains  
~~24~~<sup>19.80</sup> Acres = including unclaimed

of 1.41 acres with Cosmopolitan not claimed by the latter.  
I hereby certify that the improvements  
made upon this claim by claimants  
consist of

- Shaft No 1 5x7 - 50 ft deep with  
drift at bottom 6x5 and 20 ft long
- Shaft No 2 5x7 - 20 ft deep
- Shaft No 3 4x6 - 15 ft deep

Field Notes of Survey of the California  
Mining Claim Nashaw Mining  
Dist Pima Co A.T.

Shaft No 4 - 10 ft deep 4x6

Shaft No 5 - 6 " deep 4x6

One Tunnel 7x5 ft 50 ft long  
with shaft 20 ft from mouth  
20 ft deep 5x7 ft.

Shaft No 6 4x6. 4 ft deep.

The whole costing more  
than five hundred dollars.  
This claim is bounded on the  
south by the New Constitution Mining  
claim on the north by the Commonwealth  
Mining claim.

Solon M. Allen

U. S. Deputy Mineral Surveyor

FINAL OATHS FOR SURVEYS OF MINING CLAIMS & MILL SITES.

A LIST of the names of individuals employed to assist in running, measuring, or marking the lines and corners described in the foregoing field-notes of the survey of

located in California Mining Claim  
Harshaw Mining District, Pima  
County, Arizona, showing the respective capacities in which they acted.

L. L. Barlow Chainman.  
Charles E. Sargent Chainman.  
Samuel Ferguson Axeman.  
Samuel Ferguson Flagman.

WE hereby certify that we assisted Solon M. Allis  
U. S. Deputy Surveyor, in surveying The California  
Mining Claim  
claimed by E. P. Allis and James M. C. Elliott  
located in Harshaw Mining District, Pima County,  
and in Township No 1 Range No - of the Gila and Salt River base and meridian,  
Arizona, and that said Survey has been in all respects, to the best of our knowledge and belief, well and  
faithfully executed, and the boundary monuments planted according to the instructions furnished by the  
Surveyor General.

L. L. Barlow Chainman.  
Chas E Sargent Chainman.  
Samuel Ferguson Axeman.  
Samuel Ferguson Flagman.

SWORN TO AND SUBSCRIBED before me this 15<sup>th</sup> day  
of March 1882

Solon M. Allis  
Notary Public Pima Co. A.T.

I, Solon M. Allis U. S. Deputy Surveyor, do solemnly swear that, in pur-  
suaunce of instructions from the U. S. Surveyor-General for Arizona, bearing date the 23<sup>rd</sup> day of  
January 1882, I have well, faithfully and truly, in my own proper person, and in  
strict conformity with the instructions furnished by the Surveyor-General and the laws of the United  
States, surveyed all those portions of The California  
Mining Claim  
claimed by James M. C. Elliott and E. P. Allis  
located in Harshaw Mining District, Pima County,  
Arizona, as are represented in the foregoing field-notes as having been surveyed under my directions; and  
I do further solemnly swear that all the corners of said surveys have been established and perpetuated in  
strict accordance with the instructions furnished me, and that the foregoing are the true and original field  
notes of such surveys.

Solon M. Allis Deputy Surveyor.

SWORN TO AND SUBSCRIBED before me this 10<sup>th</sup> day  
of April 1882

J. W. Stites  
Notary Public  
Pima County  
Arizona

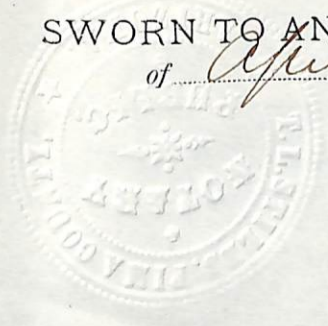

AFFIDAVIT OF FIVE HUNDRED DOLLARS IMPROVEMENTS.

We, L. L. Barlow and Chas E Padgett  
of lawful age, being first duly sworn, according to law, depose and say that we are acquainted with the  
California  
mining claim, situate in  
Harshaw Mining District, \_\_\_\_\_ County, Arizona  
Territory, for which Edward P. Allis and James Mc C. Elliott  
has made application for survey prior to application for patent under the provisions of the Act of  
Congress approved May 10, 1872, and that the labor done and improvements made thereon by the appli-  
cant's and their grantors exceeds Five Hundred Dollars in value, and further that we are not per-  
sonally interested in said mine.

L. L. Barlow  
Chas E. Padgett

TERRITORY OF ARIZONA,

County of Pima

SS.

SWORN AND SUBSCRIBED before me, this

Fifteenth

day of March 1882.

Solou M. Allis

Notary Public Pima Co. A.T.

"California Mine."

Notice of location. Notice is hereby given to all whom it may concern, That the undersigned under the provisions of the Act of Congress entitled An Act to promote the development of the mining resources of the United States approved May 10<sup>th</sup> 1872 have located this mining claim, the same being situated in the Harshaw District, west side of the Patagonia mountains, Pima County Territory of Arizona, We claim fifteen hundred linear feet and bounded and running as follows, to-wit: Commencing at this monument where this notice is posted and which is the center of the claim, and running seven hundred and fifty in a southerly direction to another monument of stone which is the south center end of the claim and again running from the center monument seven hundred and fifty feet in an northerly direction to another monument of stone which is the north center end of the claim. We also claim three hundred feet in width on each side of the ledge, the whole length of the claim. The corners being marked by stone monument for mining purposes with all the spurs and angles. This mine shall be known as the California mine and is about  $2\frac{1}{2}$  miles south east of the Aztec mill site, Sonoita Valley. Located

TERRITORY OF ARIZONA, } ss.

County of Pima.

I, *Chas. R. Drake*, County Recorder in and for the County of Pima, do hereby certify that the above and foregoing is a full true and correct copy of *Location Notice of the California Mine*

as appears of Record now in my Office in Book *F Records of Mines* Pages *286 + 287*.

IN WITNESS WHEREOF, I have hereunto set my hand and affixed my official seal, at my office in Tucson this *14<sup>th</sup>* day of *January* A. D. 188*2*

*Chas R Drake*

County Recorder,



this 28<sup>th</sup> day of April 1879.

Witness                      P. Nefti    1000 feet

W. Walter                    A. P. Green    500 feet

1500 feet

Filed and recorded at request of P. Nefti  
June 14. " at 2 P. M. A. D. 1879.

S. W. Carpenter Recorder  
By W. S. Mabry, Deputy.



TERRITORY OF ARIZONA, } ss.  
County of Pima.

I, *Chas. R. Drake*, County Recorder in and for the County of Pima, do hereby certify that the above and foregoing is a full true and correct copy of *Location Notice of the California Mine*

as appears of Record now in my Office in Book *F* <sup>Records of Mines</sup> Pages *286 + 287*.

IN WITNESS WHEREOF, I have hereunto set my hand and affixed my official seal, at my office in Tucson this *14<sup>th</sup>* day of *January* A. D. 188*2*

*Chas R Drake*

County Recorder,



U. S. Surveyor General's Office,

Tucson, Arizona, April 14<sup>th</sup> 1882.

The foregoing field notes of the survey of the California  
Mining Claims situate in  
 the Harshaw Mining District, Pima  
 County, Arizona, claimed by E. P. Allis and James  
W. C. Elliott,  
 survey executed by Holon W. Allis Deputy  
 Surveyor, under instructions from this office, having been critically examined  
 and the necessary corrections and alterations made, the said field notes and  
 the survey they describe are hereby approved.

John Masson

Surveyor General.

Plat of the  
CALIFORNIA MINING CLAIM.  
Harshaw Mining District.

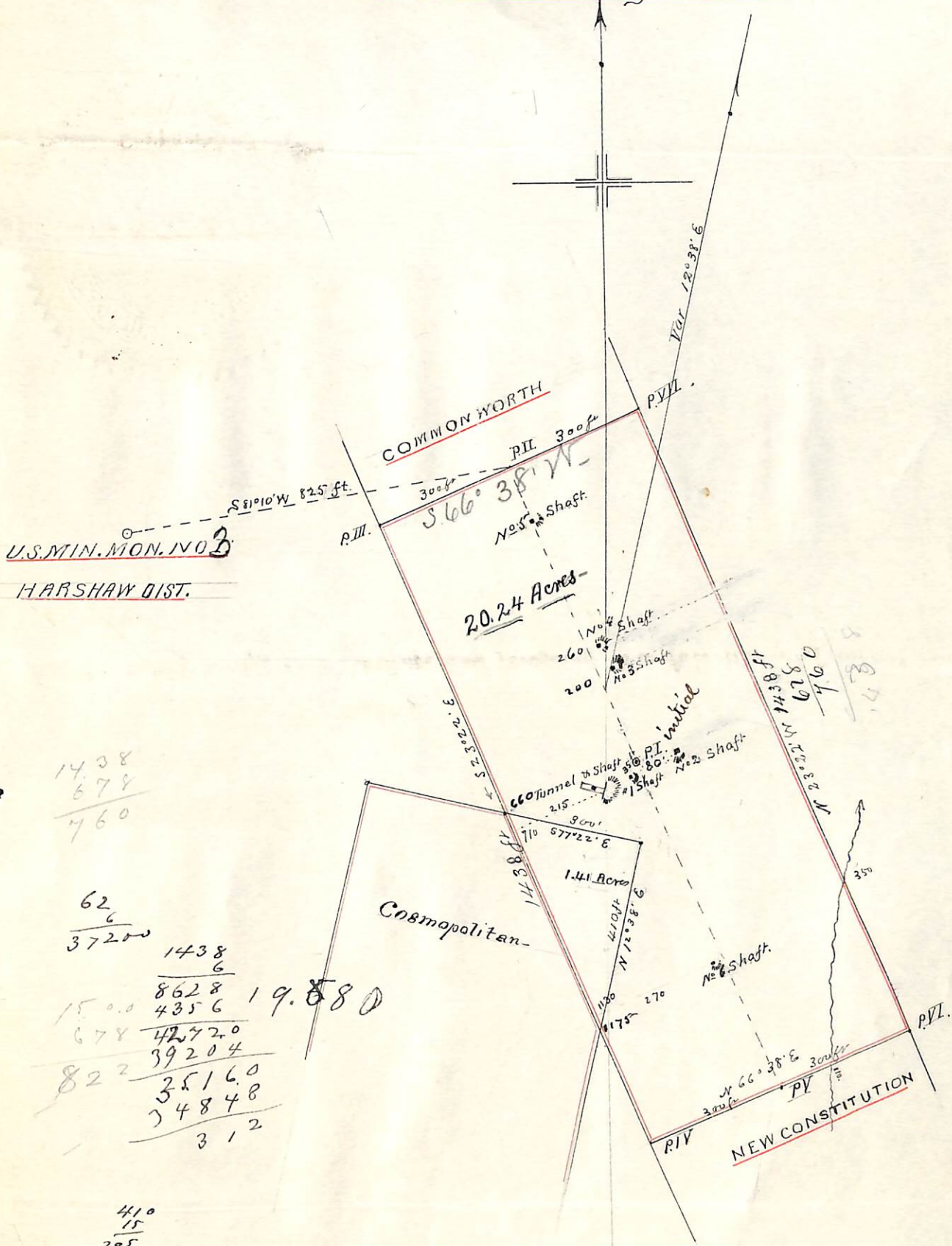

U.S. MIN. MON. NO. 2  
HARSHAW DIST.

1438  
 678  
 760

62  
 37200  
 1438  
 8628  
 4356 19.880  
 678 42720  
 39204  
 822 35160  
 74848  
 312

410  
 15  
 205  
 41  
 615  
 456  
 1894

1438 ft  
 678  
 760  
 438

350

NEW CONSTITUTION

COMMON WORTH

Cosmopolitan

20.24 Acres

1.41 Acres

P.V.

P.IV.

P.VII.

P.II. 300ft

P.III.

P.VI.

Var. 12° 38' E

Initial

60 Tunnel

215

900'

3.2222' E

710

577° 22' E

410ft

N 12° 38' E

1175

270

300ft

N 66° 38' E

300ft

300ft

300ft

300ft

300ft

300ft

300ft

300ft

300ft

300ft

300ft

300ft

300ft

300ft

300ft

300ft

300ft

300ft

300ft

300ft

300ft

300ft

300ft

300ft

300ft

300ft

300ft

300ft

300ft

300ft

300ft

300ft

300ft

300ft

300ft

300ft

300ft

300ft

300ft

300ft

300ft

300ft

300ft

300ft

300ft

300ft

300ft

300ft

300ft

300ft

300ft

300ft

300ft

300ft

300ft

300ft

300ft

300ft

300ft

300ft

300ft

300ft

300ft

300ft

300ft

300ft

300ft

300ft

300ft

300ft

300ft

300ft

300ft

300ft

300ft

300ft

300ft

300ft

300ft

300ft

300ft

300ft

300ft

300ft