

MS.

0

0

3

6

3

UNITED STATES DEPARTMENT OF THE INTERIOR
BUREAU OF LAND MANAGEMENT
ARIZONA STATE OFFICE

9632.27 (942)
M.S. 363

NOTICE OF CANCELLATION OF MINERAL SURVEY

The Saint Nicholas lode, M.S. No. 363 in section 20, T. 11 S., R. 16 E., Gila and Salt River Meridian, Arizona, is hereby cancelled.

This claim has not been filed with the Arizona State Office, Bureau of Land Management, in accordance with Section 314 of 43 U.S.C. 1744.

This cancellation was necessitated by a need to prepare a supplemental plat requested by the Lands Forester, Coronado National Forest, to facilitate a land exchange.

October 8, 1986
Date

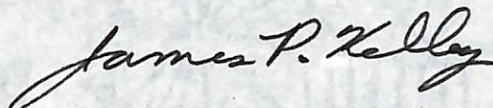
Chief Cadastral Surveyor of Arizona

LOT NO. 39

Survey No 363

Field Notes

of the survey of the

Saint Nicholas

Mining Claim

Situate in Old Hat mining district,

County of Pima and in Sec. _____, Tp. 11-S

Range 16 E, of the Gila and Salt River Meridian.

Arizona.

Claimed by The San Catarina Copper Co.

Survey executed by George J. Roskrugs D. S.

Under instructions dated January 19th 1882

Survey commenced March 16th 1882

Survey completed March 18th 1882

PRELIMINARY OATHS

FOR SURVEYS OF MINING CLAIMS AND MILL SITES.

W.D. George Cann and _____

do solemnly swear that *we* will faithfully execute the duties of Chain Carriers; that *I* will level the chain upon uneven ground, and plumb the tally pins, whether by sticking or dropping the same; that *we* will report the true distance to all notable objects, and the true length of all lines that *we* assist in measuring, to the best of *my* skill and ability.

George Cann

SWORN to and subscribed before me, this 8th day
of March 1882

George J. Roskrige
Notary Public

1. S. D. Ramsdell and Frank M. Drake

do solemnly swear that I will well and truly perform the duties of Overman and
Flagman according to instructions given me,
and to the best of my skill and ability.

S. D. Ramsdell
Frank M. Drake

SWORN to and subscribed before me this 8th day
of March, 1882

George J. Roskrige
Notary Public

Field-Notes
 of the Survey of the
 Saint Nicholas
 Mining Claim
 Situated in the old Flat
 Mining District
 Pima County
 Arizona.

Claimed by the
 San Catarina Copper Co.

Surveyed by

George G. Rosekrance
 U. S. Dep. Min. Sur.

Under instructions from Hon.
 John Wasson, U. S. Surveyor
 General for Arizona dated
 January 19. 1882

Survey commenced March 16. 1882
 " completed " 18. 1882

Field - Notes of the Survey of
the Saint Nicholas Mining Claim

Commence at the Initial Mon.
at center of claim, where notice
of location was posted, and where
I set a Juniper Post 4 ins. square,
4 ft. long, with charred stake, firmly
in the ground, marked S. N. S. N.
No. I. and build around it a mound
of stone, from which ^{(Var. 12° 30' E. as per obs. on}
_{(Polaris.) obtained at a point pole from local attractions.}
An Oak 12 ins. diam. br. S. 3° W. 10 ft. dist.
marked S. N. No. 1. B. 1.

a cut on face of bluff (+) N. 10 1/4° E. 8 1/2 ft. dist.
U. S. Min. Mon. No. 1. Old Flat
Dist. bears S. 71° 30' E. 4098 ft. dist.

Thence Iron

Var. 12° 30' E.

N. 83° 30' E.

10 Discovery Shaft 4+4 ft. and 4 ft. deep.
604 To Easterly center end of claim, where
I cut + in rock, and set an Oak
Post 4 ins. square 4 ft. long firmly
in mound of stone, upon +, ^{marked S. N. No. II.}
from which + on large Bluff bears
N. 66° E. 8 ft. dist.

Thence Iron

Var. 12° 30' E.

N. 9° 30' W.

188 To N. E. cor. of claim, where I set
an oak post 4+4 ins. square, 4 ft.
long, with charred stake, firmly
in the ground, marked S. N. No. III.
and build around it a mound of
stone,

Thence Iron

Var. 12° 30' E.

S. 84° 25' W.

597 To a monument, marking,

fect

Field-Notes of the Survey of the Saint Nicholas Mining Claim.

the northern Boundary of the claim, where I set an Oak post 4 ins. square, 4 ft. long, with charred stake, firmly in the ground, marked S. N. No. IV. and build around it a mound of stone, from which an Oak. 18 ins. diam. br. S. 89° E. 4 1/2 ft. dist. marked S. N. No. IV. B. S.

961 Thence continuing same course To N. W. cor. of claim, where I set an Oak post 4 ins. square, 4 ft. long, with charred stake firmly in the ground, marked "S. N. No. V." and build around it, a mound of stone, from which a ^{cross} (+) on face of cliff to N. 26° W. 18 ft. dist. about 20 + 15 + 10 ft. to N. 87° E. 24 ft. dist. Thence I run

Var. 12° 30' E.

S. 9° 30' E.

300 To westerly center end of claim, where I set an oak Post 4 ins. square, 4 ft. long, with charred stake, firmly in the ground, marked "S. N. No. VI." and build around it a mound of stone,

577 Thence continuing same course To S. W. cor. of claim, where I set an Oak post 4 ins. square, 4 ft. long, with charred stake, firmly in the ground, marked S. N. No. VII. and build around it a mound of stone.

Thence I run

Var. 12° 30' E.

N. 73° E.

342 To a monument marking southern side line of claim,

put

Field-Notes of the Survey of the Saint Nicholas Mining claim

where I set an Oak Post 4 ins. square, 4 ft long, with charred stake, firmly in the ground, marked "S. N. No. VIII", and build around it a mound of stone.

Thence I run

Var. $12^{\circ} 30' E$.

N. $76^{\circ} E$.

620

To S. E. Cor. of claim, where I set an Oak Post 4 ins. square, 4 ft. long, with charred stake firmly in the ground, marked "S. N. No. IX" and build a mound of stone around post, from which

An Oak 18 ins. diam. br. N. $45^{\circ} W$. 14 ft. dist. marked "S. N. No. IX. B. 1."

An Oak 12 ins. diam. br. S $52^{\circ} E$. 30 ft. dist. marked "S. N. No. IX. B. 1."

Thence I run

Var. $12^{\circ} 30' E$.

N. $9^{\circ} 30' W$.

225

To Post No. II. the place of beginning the survey of the exterior lines.

Containing an Area of 10.72 acres.

General Description.

This claim is situated on the South western slope of Marble Peak in the Santa Catalina Mountains, about $\frac{1}{4}$ of a mile northerly of Rattlesnake Creek

I estimate the value of the labor and improvements made upon the claim to be \$100.00 and consists of a cut and Discovery Shaft, as represented in the

Field-Notes of the Survey of
the Saint Nicholas Mining claim

foregoing field-notes,

The claim is located as a
western extension of the Apache
Mine, lot no. 38. A. upon which
several thousand dollars have
been expended, and is claimed by the same company.

Note

The local attractions of the
needle made it impossible to
close the survey by the ordinary
method, I therefore measured
the included angles between lines,
and reduced same to bearings.

George J. Roskrug

U. S. Dep. Min. Surveyor.

FINAL OATHS FOR SURVEYS OF MINING CLAIMS & MILL SITES.

A LIST of the names of individuals employed to assist in running, measuring, or marking the lines and corners described in the foregoing field-notes of the survey of The Saint Nicholas Mining Claim located in The Old Hat Mining District, Pima County, Arizona, showing the respective capacities in which they acted.

Chainman.
George Cann Chainman.
S. D. Ramsdell Axeman.
Frank M. Drake Flagman.

WE hereby certify that we assisted George J. Roskrige U. S. Deputy Surveyor, in surveying The Saint Nicholas Mining Claim claimed by The San Catarina Copper Co located in The Old Hat Mining District, Pima County, and in Township No. _____ Range No. _____ of the Gila and Salt River base and meridian, Arizona, and that said Survey has been in all respects, to the best of our knowledge and belief, well and faithfully executed, and the boundary monuments planted according to the instructions furnished by the Surveyor General.

George Cann Chainman.
 Chainman.
S. D. Ramsdell Axeman.
Frank M. Drake Flagman.

SWORN TO AND SUBSCRIBED before me this 20th day of March 1882

George J. Roskrige
 Notary Public

I, George J. Roskrige U. S. Deputy Surveyor, do solemnly swear that, in pursuance of instructions from the U. S. Surveyor-General for Arizona, bearing date the 19th day of January 1882, I have well, faithfully and truly, in my own proper person, and in strict conformity with the instructions furnished by the Surveyor-General and the laws of the United States, surveyed all those portions of The Saint Nicholas Mining Claim claimed by The San Catarina Copper Co located in The Old Hat Mining District, Pima County, Arizona, as are represented in the foregoing field-notes as having been surveyed under my directions; and I do further solemnly swear that all the corners of said surveys have been established and perpetuated in strict accordance with the instructions furnished me, and that the foregoing are the true and original field notes of such surveys.

George J. Roskrige Deputy Surveyor.

SWORN TO AND SUBSCRIBED before me this 17th day of April 1882

A M Pragg
 Notary Public

TERRITORY OF ARIZONA, } ss.
County of Pima.

I, *Chas. R. Drake*, County Recorder in and for the County of Pima, do hereby certify that the above and foregoing is a full true and correct copy of *Location Notice of the Saint Nicholas Mine*

as appears of Record now in my Office in Book *R*, *Records of Mines* Pages *96 + 97*

IN WITNESS WHEREOF, I have hereunto set my hand and affixed my official seal, at my office in Tucson this *19th* day of *January* A. D. 188*2*.

Chas R Drake

County Recorder,



Saint Nicholas.

Notice of Relocation. The undersigned claim (according to the laws of the United States & Territory of Arizona) 1500 ft. by 600 ft. on this mineral ledge running in a easterly & westerly direction, 750 feet each way from the monument where a copy of this notice is posted, the usual number of monuments mark the claim. This claim is situated on the eastern slope of the San Catarina mountains near Lee & Weldon's trail to timber & is the westerly extension of the Apache mine, & is about $\frac{1}{4}$ of a mile southerly from Marble Peak & shall be known as the St. Nicholas mine, Pima Co. Arizona Territory dated on the ground this 14th day of Feb. 1881.

Locators Jas. Fay $\frac{1}{8}$

O. A. Hyatt $\frac{3}{8}$

Peter Dunphy $\frac{1}{2}$

Filed and recorded at request of Geo. Foster Feb'y 16th A. D. 1881 at 11 A. M.

Chas. R. Drake

County Recorder.

Amended Location Notice
 Saint Nicholas Mine

The San Catalina Copper Com-
 pany is a corporation organized
 and existing under the laws of
 the State of New York, and is
 now the owner of ~~the~~ Saint
 Nicholas mine, located the
 14th day of February 1881 by
 James Fay, C. A. Hyatt and
 Peter Druply and recorded
 February 16th 1881 in Book "R"
 records of mines on pages 96
 and 97 in the office of the Coun-
 ty Recorder of said Pima Coun-
 ty Territory of Arizona, and
 in order to definitely describe
 the locus and boundaries of
 said mine, said company
 hereby amends said location
 notice of said ~~mine~~ ^{Saint Nicholas} mine
 so that the same shall read
 as follows.

Notice is hereby given that
 the undersigned, in compliance
 with the requirements of the
 Mining Act of Congress, approved
 May 10th 1872 has this day locat-

ed and claim 1500 linear feet¹²
along the course of this lead, lode
or vein of mineral bearing quartz
and 300 feet in width on each
side of the middle of said lead
lode or vein, situated in the
Old Hat Mining District Pima
County Arizona and more par-
ticularly described as follows:
to wit,

Commencing at this monument
of stones being the center of the
claim, and upon which this
announced location notice is
posted; thence Easterly 755 feet
to a monument of stones, being
the center of the East end of
the claim; thence Northwesterly 300
feet to a monument of stones
being the N E corner of the
claim; thence Westerly 775 feet
to a monument of stones being
the center of the North side
of said claim; thence Westerly
775 feet to a monument of
stones being the N W corner of
said claim; thence Southerly
300 feet to a monument of

stones being the center of the West end of said claim; thence Southerly 300 feet to a monument of stones being the S^W corner of said claim; thence Easterly 775 feet to a monument of stones being the center of the South side of said claim; thence Easterly 775 feet to a monument of stones being the S^E corner of said claim; thence Northerly 300 feet to the ^{center of} place ~~the East end of claim of beginning~~. This claim is situated on the Eastern slope of the San leatarina mountains near Lee & Wildons trail to timber, and is the Western extension of the Apache mine, and is about one fourth of a mile S^W from Marble Peak, and shall be known as the Saint Nicholas mine

Located February 14th 1881

James Fay $\frac{1}{8}$
 C. A. Hyatt $\frac{3}{8}$
 Peter Damply $\frac{1}{2}$ } Locators

Notice annuaid January 11th 1882.
 San leatarina Copper Co.
 by its Vice Pres't. H. W. Wensell

Saint Nicholas
Meine
Amended Location

Office,
Pima Co., A. T.
and recorded at request of
James Bull
July 11th A. D. 1852
505 P M
N. Reef Mine
39 + 40.
Chas. Drake

U. S. Surveyor General's Office.

Tucson, Arizona, *April 24th* 1882.

The foregoing field notes of the survey of the *Saint*
Nicholas Mining *Claims* situate in
 the *Old Hat* Mining District, *Pima*
 County, Arizona, claimed by *The San Catalina*
Copper Co.
 survey executed by *George J. Roskrugs* Deputy
 Surveyor, under instructions from this office, having been critically examined
 and the necessary corrections and alterations made, the said field notes and
 the survey they describe are hereby approved.

John Messersmith

Surveyor General.

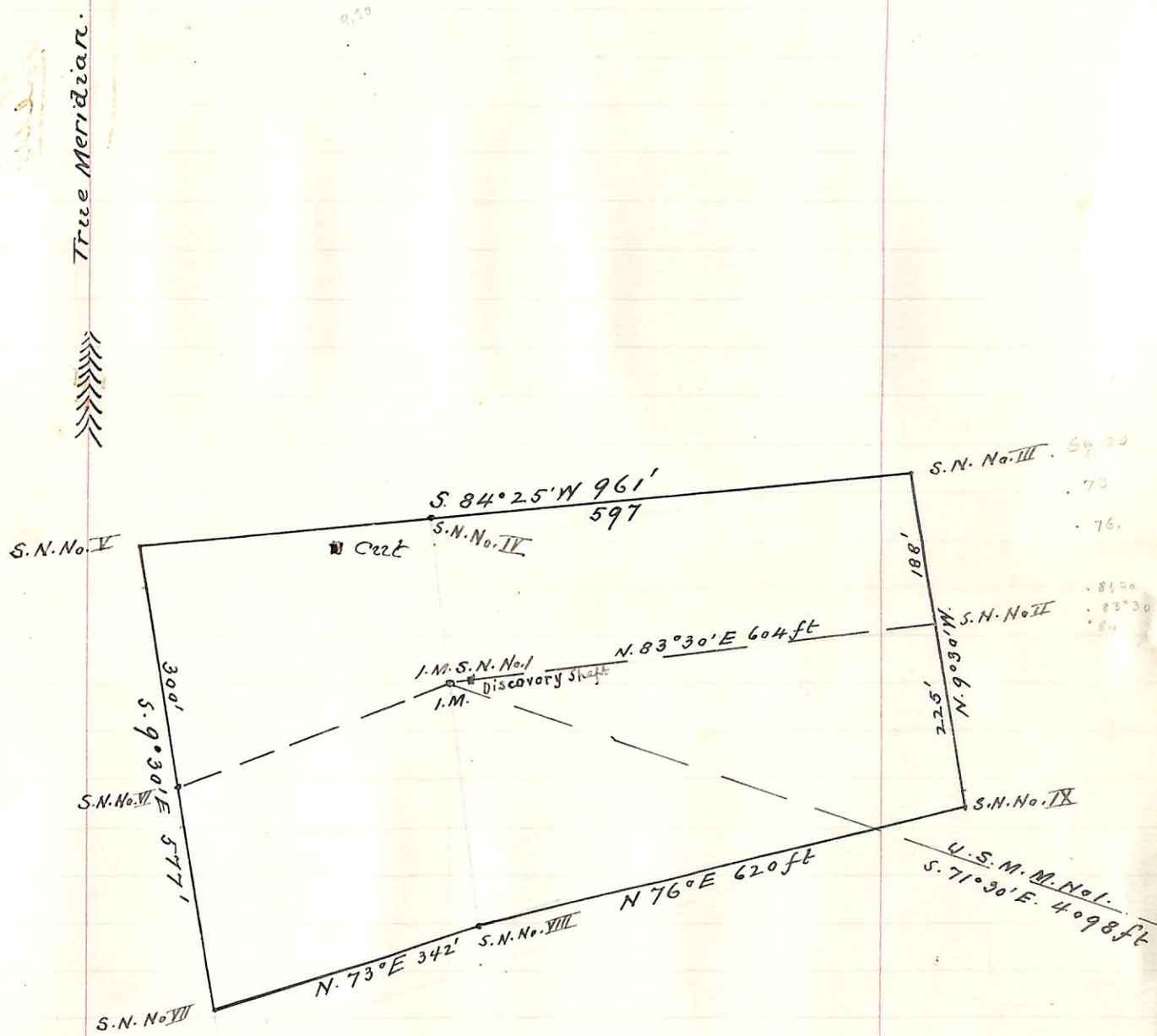

PLAT
 OF
SAINT NICHOLAS *Min⁹ Claim*
 OLD HAT DIST.
 PIMA C^o. A. T.
 Surveyed by
George J. Rostruge
 U. S. D. S.

Scale: 200ft to 1 Inch.

UNITED STATES DEPARTMENT OF THE INTERIOR
BUREAU OF LAND MANAGEMENT
ARIZONA STATE OFFICE

9632.27 (942)
M.S. 363

NOTICE OF CANCELLATION OF MINERAL SURVEY

The Saint Nicholas lode, M.S. No. 363 in section 20, T. 11 S., R. 16 E., Gila and Salt River Meridian, Arizona, is hereby cancelled.

This claim has not been filed with the Arizona State Office, Bureau of Land Management, in accordance with Section 314 of 43 U.S.C. 1744.

This cancellation was necessitated by a need to prepare a supplemental plat requested by the Lands Forester, Coronado National Forest, to facilitate a land exchange.

October 8, 1986
Date



Chief Cadastral Surveyor of Arizona