

**M
S
-**

0

0

3

6

7

1
LOT NO. 123

Survey No. 367

Field Notes

of the survey of the

Wedge

Mining claim

Situate in Tombstone mining district,

County of Cochise and in Sec. _____, Tp No. 20 S.

Range No. 22 E., of the Gila and Salt River Meridian.

Arizona.

Claimed by The Wedge Consolidated

Gold and Silver

Mining Company

Survey executed by A. B. Mason D. S.

Under instructions dated April 11th 1882

Survey commenced April 14th 1882

Survey completed April 15th 1882

PRELIMINARY OATHS

FOR SURVEYS OF MINING CLAIMS AND MILL SITES.

WE, John W. Couvrell and C. White

do solemnly swear that we will faithfully execute the duties of Chain Carriers: that we will level the chain upon uneven ground, and plumb the tally pins, whether by sticking or dropping the same; that we will report the true distance to all notable objects, and the true length of all lines that we assist in measuring, to the best of our skill and ability.

John W. Couvrell
Chaakley White

SWORN to and subscribed before me, this 14th day
of April, 1882

H. B. Maxson
Notary Public
Cochise Co. A. T.

I, J. G. Parke

do solemnly swear that I will well and truly perform the duties of
Flagman, according to instructions given me,
and to the best of my skill and ability.

J. G. Parke

SWORN to and subscribed before me this 14th day
of April, 1882

H. B. Maxson
Notary Public
Cochise Co. A. T.



Field Notes

of the survey
of.

The Wedge Mining Claim

situate in

Tombstone Mining District

Cochise County

Arizona.

Surveyed under instructions
of U.S. Surveyor General;
John Wasson. Bearing date
of April 11th 1882.

Surveyed April 14 & 15th 1882
H. B. Maxson
U.S. Dep. Min. Surveyor.

April 14th 1882

Having first adjusted
my instrument to exactly cor-
respond with the "Standard
Meridian", established in
Tombstone District, under
instructions of U.S. Surveyor
General, John Wasson, Jan
19th 1881. - I begin at Initial
monument of claim, which
also forms the S.W. corner

Feet

of the "Lucky Cross Mining Claim"
(Lot no 40) and the "N.W. Cor McCann
Mining Claim", where I set post
2x4 ins. and 4 ft long, marked, -
"Wedge M.C. No I" in mon. of
rocks 3x3x2 feet.

From which, Blacksmith Shop and
house, 10x12 ft. square, Bo West 5 ft.

15. Thence I run S 2° 00' N - Var 11° 53' E. - By obj on polaris -
Cross. east edge of main shaft,
6x8 ft. and over 100 ft. deep.
(Exact depth unknown)

Shaft: 4x6x6 ft Bo west 50 feet.

125. Shaft 4x6x6 ft. Bo west 30 feet.

150. Set post 2x4 ins and 4 ft long, marked
"Wedge M.C. No II" in mon of rocks
3x3x2 ft. same being "S.W. Cor McCann
Mining Claim" also north corner of
"Mayflower Mining Claim" also the
"N.W. Cor. "Luck Sure Mining Claim"
(Lot no. 102)

From this point: Shaft: 4x6x6 ft.
Bo west 15 feet.

Thence I run S 00° 12' N.
Var 11° 53' East.

30. Cut 5x5 ft. and 15 ft long. Bo west
50 feet.

Feet

100. Shaft, 4x6x7 feet. Bo West, 75 feet,

278. Set-Post 2x4 ins and 4 ft. long, marked "Wedgs M. C. No III" in mon' of rocks 3x3x2 ft.; same being corner on west line of "Mayflower Mining Claim."

Thence Down S 27° 31' W.
Var 11° 53' East-

726. Intersect-side line "Sunset M. C." (Lot No 50) and set-post 2x4 in' and 4 ft. long, marked "Wedgs M. C. No. IV" in mon' of rocks. 3x3x2 ft.; same being also "N.E. Cor. Anterio M. C."

Thence Down N 67° 30' W.
Var 11° 53' East-

412. Intersect-center, "East end of Emma Mining Claim", and set-post 2x4 ins and 4 ft. long, marked "Wedgs M. C. No V" in mon' of rocks. 3x3x2 ft.; same also "N.W. Cor. Anterio M. C."

Thence Down N 2° 00' E.
Var 11° 53' East-

260. Intersect-east side line of "Owls Nest, M.C." (Lot No 97) and set post. 2x4 ins and 4 ft. long, marked "Wedgs M. C. No. VI." in mon' of rocks. 3x3x2 feet; same being also "N.E. Cor. Emma Mining Claim"

Feet

Thence I run, N 34° 50' E.
Var 11° 53' East;

Along east-side line of "Arlo
West M.C." (Lot No. 97)

1270.

Intersect-west-side line of
"Lucky Case M.C." (Lot No. 40) and
set post 2x4 in and 4 ft long, marked
"Wedge M.C. No VII in iron of rock
3x3x3 ft; same being also the "N.E.
Cor. Arlo West M.C." (Lot No. 97)

From this point - U.S.M.M. No. 2. Bx
S 36° 36' E. - 797 feet.

April 15th
1882

From post no VII. "Wedge M.C.;" the
North corner of Sections 1. and 2.
on north boundary of Township
20. South - Range 22. East. -
I. and S. R. M. - Bx N. 24° 10' E. -
12128. - feet.

From Post no. VII. - I run,

S 2° 00' W.
Var 11° 53' East;

388.

Intersect-place of beginning
this claim contains, 12.7²³/₁₀₀ Acres.

Descriptive

The "Wedge Mining Claim" is situated upon the west-side of Lucky Cuss Hill, and is bounded on the west by the "Crows Nest Mining Claim" (Lot No 97). It is about one mile south of the center of the City of Tombstone, all in Tombstone District, Cochise County, Arizona Territory.

Its surface is very rough, being upon the west-side of a high and precipitous hill.

The Improvements

made by the Claimants, and their grantors, consists of five shafts: one cut, and a Blacksmith Shop.

Shaft "a" is 6x8 ft. on the surface and over 100 feet deep.

Shaft "b" is 4x6 ft. on the surface and 6 feet deep.

Shaft "c" is 4x6 feet on the surface and 6 feet deep.

Shaft "d" is 4x6 ft. on surface - 6 ft deep.

Shaft "E" is 4x6 ft on the surface
and 7 feet deep.

The "Cut" is 5 feet wide, 5 ft deep,
and 15 feet long.

I hereby certify that the
improvements made upon
this claim by the Claimants,
and their grantors, exceed in
value, the amount of Five
hundred Dollars.

H. B. Maxson.
U.S. Dep. Min. Surveyor.

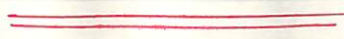

FINAL OATHS FOR SURVEYS OF MINING CLAIMS & MILL SITES.

A LIST of names of individuals employed to assist in running, measuring, or marking the lines and corners described in the foregoing field-notes of the survey of The Wedge Mining Claim located in Tombstone Mining district, Cochise County, Arizona, showing the respective capacities in which they acted.

John W. Cornwall Chainman.
W. White Chainman.
J. G. Parke Axeman.
J. G. Parke Flagman.

WE hereby certify that we assisted H. B. Maxson U. S. Deputy Surveyor, in surveying The Wedge Mining Claim claimed by Wedge Mining Co. - By J. B. Stiles Atty. located in Tombstone Mining District, Cochise County, and in township No. 20 S Range No. 22 E of the Gila and Salt River base and meridian, Arizona, and that said Survey has been in all respects, to the best of our knowledge and belief, well and faithfully executed, and the boundary monuments planted according to the instructions furnished by the Surveyor General.

John W. Cornwall Chainman.
W. White Chainman.
J. G. Parke Axeman.
J. G. Parke Flagman.

SWORN TO AND SUBSCRIBED before me this 20th day of April 1882

H. B. Maxson
Notary Public
Cochise Co. A.S.

I, H. B. Maxson U. S. Deputy Surveyor, do solemnly swear that, in pursuance of instructions from the U. S. Surveyor-General for Arizona, bearing date the 11th day of April 1882, I have well, faithfully and truly, in my own proper person, and in strict conformity with the instructions furnished by the Surveyor-General and the laws of the United States, surveyed all those portions of land embraced by the Wedge Mining Claim claimed by Wedge Mining Co. - By J. B. Stiles Atty. located in Tombstone Mining District, Cochise County, Arizona, as are represented in the foregoing field-notes as having been surveyed under my directions; and I do further solemnly swear that all the corners of said surveys have been established and perpetuated in strict accordance with the instructions furnished me, and that the foregoing are the true and original field notes of such surveys.

H. B. Maxson Deputy Surveyor.

SWORN TO AND SUBSCRIBED before me this 20th day of April 1882

John W. Cornwall
Notary Public



TERRITORY OF ARIZONA,)
COUNTY OF COCHISE.) ss.

I, A. T. JONES, County Recorder in and for the County of Cochise, do hereby certify that the above and foregoing is a full, true and correct copy of *an instrument in writing purporting to be the location notice of the bridge*

as appears of record now in my office in Book 3, Page 766. Of Mills' Manuscript Record of Cochise Co. Ar.

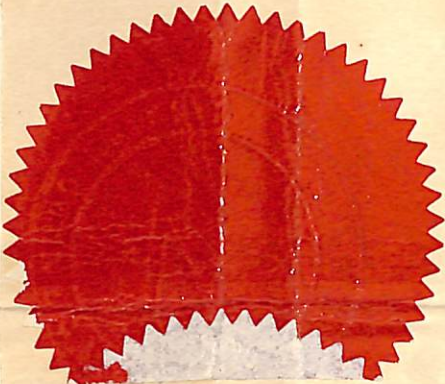

IN WITNESS WHEREOF, I have hereunto set my

hand, and affixed my official seal, at my office in Tombstone this *8* day of *Apr* A. D. 188*7*

A. T. Jones
County Recorder

Claim subject to the Laws of Congress, and the Territory of Arizona with all privileges.

Located this 29th day of May A.D. 1878, Tombstone District, Pima County, Territory of Arizona, and to be known as the "Wedge."

W. C. Parsons } Locators
J. E. Walker }

Filed and Recorded at request of J. E. Walker June 10th A.D. 1878, at 8 o'clock A.M. - S. W. Carpenter
County Recorder.

Book 3. pp. 766. of Mines.
Transcribed Record of Claims
C. A. P.

"Wedge"

Notice, we the undersigned, have this day located one Mining Claim, on this vein or lode, bounded & described as follows:- Commencing at a monument of stones, which forms the S.W. corner of the Lucky Cuss Mine, & running thence easterly along the westerly line of the McCann & Lucksure Claims, 520. ft to a monument of stones, which forms the N.W. Corner of the Sunset Claim, thence 750 feet, along west line of the Sunset Claim to a monument of stones, thence 400. ft, westerly to a monument of stones, which forms the east-center of the Emma Mine thence 300. ft, northerly to the intersection of the Emma and the Owls Nest Claims, thence about 1200. ft, along the east line of the Owls Nest-Claims to its intersection with the Lucky Cuss west line, thence along said west line to point-of beginning

We also claim this Mining

AFFIDAVIT OF FIVE HUNDRED DOLLARS IMPROVEMENTS.

John W. Cornwall and *C. White*
of lawful age, being first duly sworn according to law, depose and say that we are acquainted with the

Wedg - mining claim, situated in *Tombstone*
"Wedg Con. & S. Mining Co." District, *Cochise* County, Arizona
Territory, for which *F. B. Stiles - Abby & Co.*

has made application for survey prior to application for patent under the provisions of the Act of
Congress approved May 10, 1872, and that the labor done and improvements made thereon by the appli-
cants and their grantors exceed Five Hundred Dollars in value, and further that we are not per-
sonally interested in said mine.

John W. Cornwall
Charles White

TERRITORY OF ARIZONA,
County of *Cochise* } SS.

SWORN to and subscribed before me, this *20th* day

of *April* 188*2*

H. B. Hays
Notary Public
Cochise Co. A.T.



U.S. MINE 798 2
S 36° 36' 18" 797 ft

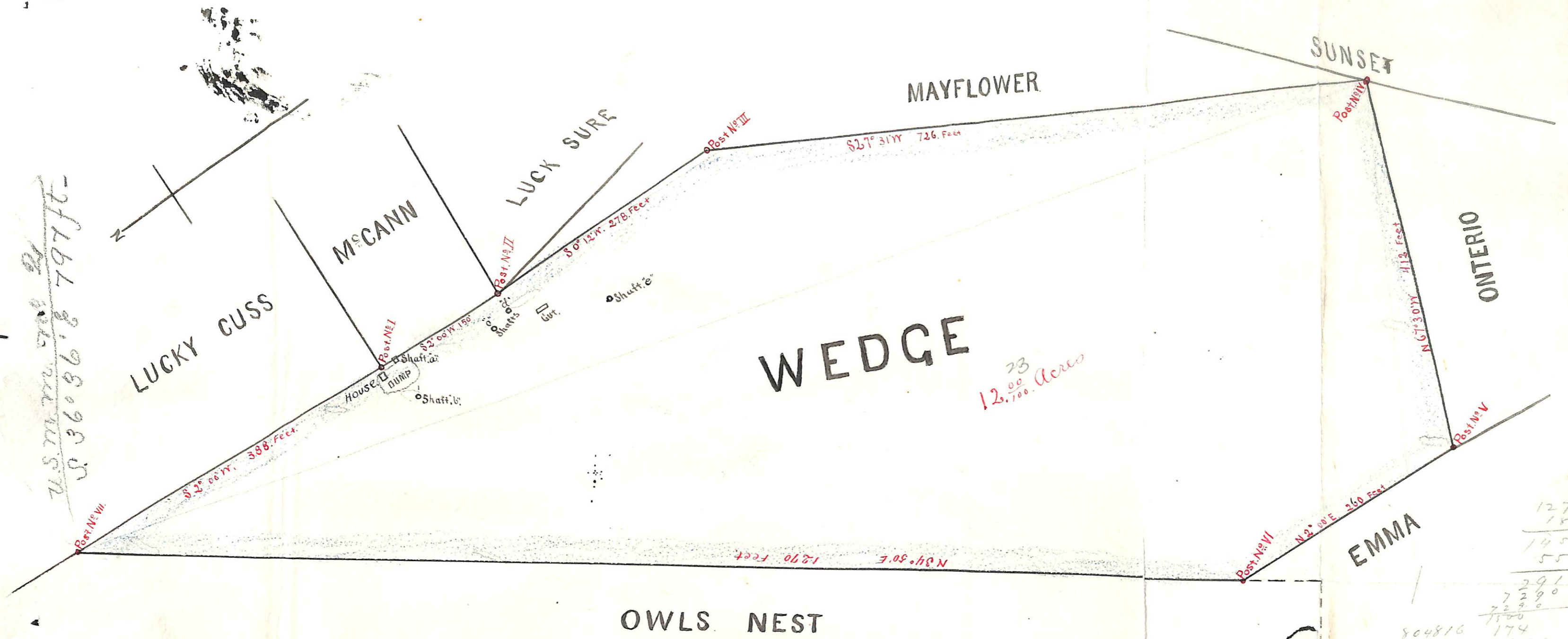

1270
188
1458
552
2916
7290
7290
1500
804816
261
1065816
53290
43560
97300
8712
174
15
870
121.74
2261
3

U. S. Surveyor General's Office.

Tucson, Arizona, April 28th 1882.

The foregoing field notes of the survey of the Wedge
Mining Claim situate in
the Tombstone Mining District, Cochise
County, Arizona, claimed by Wedge Consolidated
Gold and Silver Mining Company
survey executed by A. B. Maxson Deputy
Surveyor, under instructions from this office, having been critically examined
and the necessary corrections and alterations made, the said field notes and
the survey they describe are hereby approved.

John Maxson

Surveyor General.

Tombstone, Arizona
Oct 29th 1884

I, H. B. Mapson U.S. Deputy Min. Surveyor, do solemnly swear, that in pursuance, with the requirements of the Department of the Interior, U.S. I have well, and truly, in my own proper person, this day made and executed, the proper correction, to the original Survey of the "Wedge" Claim in Tombstone Dist. Cochise Co., Arizona, as fully shown by the accompanying plat, said correction consisting of the moving of original Post "No VII" - S 34° 50' W, ^{370 feet} to a point on the west side line of the Claim, where a line from Post No 1" run to it: would bear "N 67° 30' W - 220 feet - Dist, and be parallel with the south ^{end} line of claim. By this correction, the area of the claim, is reduced ⁽⁹⁾ nine tenths, of an acre, leaving the present area "Eleven and thirty three, one hundredths (11. ³³) Acres.

H. B. Mapson
U.S. Dep. Min. Surveyor

Subscribed, & sworn to before me this 1st day of Nov. A.D. 1884

H. S. Clark
Notary Public



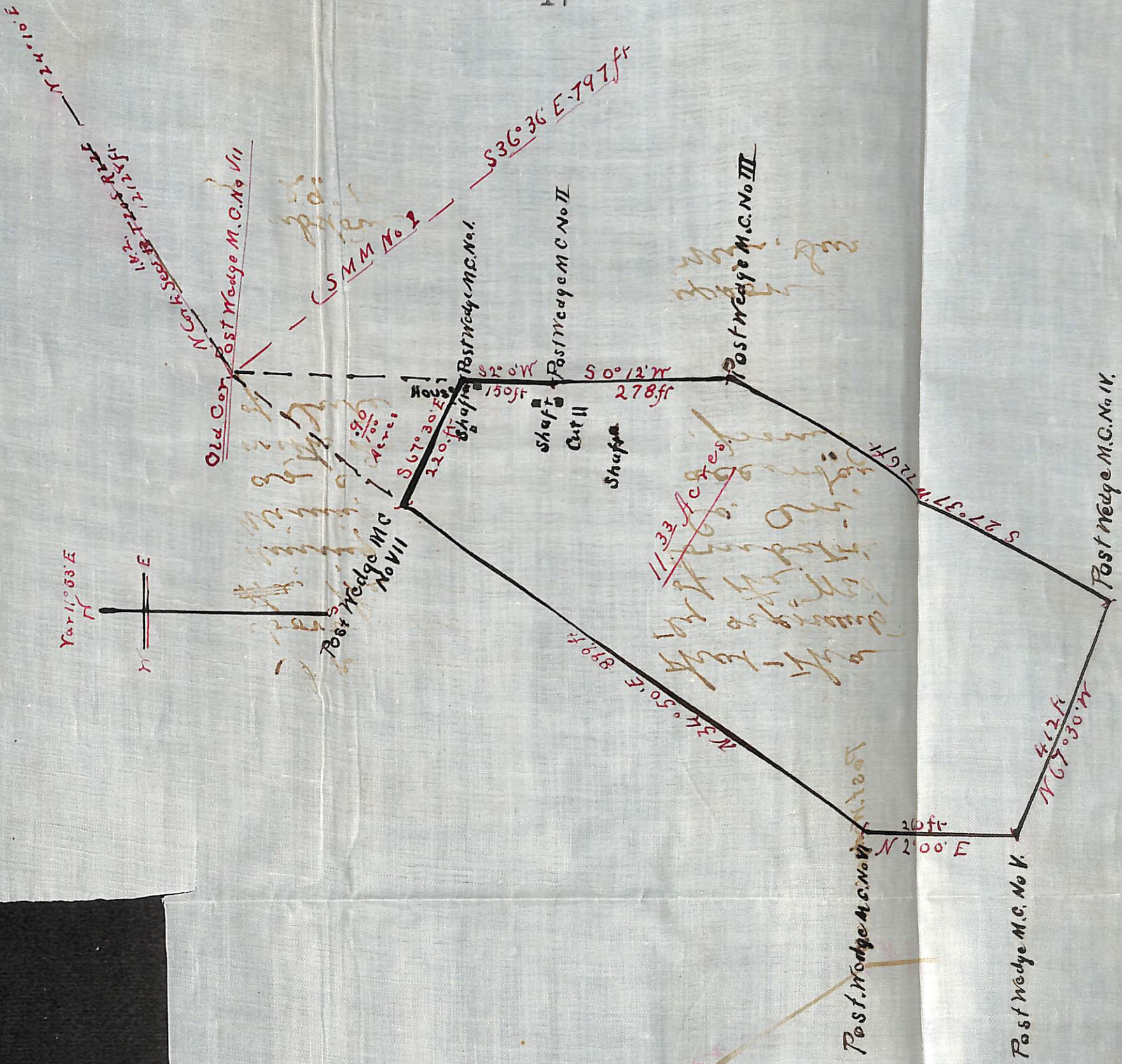

I hereby certify that the above plat correctly represents the boundaries of the "Wedge Mining Claim, in Tombstone Mining Dist. Cochise Co. Arizona as corrected, in accordance with instructions from Dept. of Interior."

H. B. Mapson
U.S. Dep. Min. Surveyor

Tombstone Arizona
Oct-29-1884-

U. S. Surveyor General's Office,

Tucson, Arizona, Dec. 22nd 1884.
 amendment to the
 The foregoing field notes of the survey of the Wedge
 Mining claim situate in
 the Tombstone Mining District, Cochise
 County, Arizona, claimed by The Wedge Cons. G. & S.
Mining Company
 & amendment survey executed by H. B. Maxson Deputy
 Surveyor, under instructions from this office, having been critically examined
 and the necessary corrections and alterations made, the said field notes and
 amendment to
 the survey they describe are hereby approved.

Royal A. Johnson
 Surveyor General.

Amended notes to add
to official survey
of Wedge Mining
Claim, situated in
Tombstone Mining
District, Cochise Co.,
Arizona; — Var $11^{\circ}53'$ East

From Post "Wedge m. c.
 No 1" the north corner
to Secs 1 & 2, in T₂₀ S -
Range 22 East, 9. & S. R. 24 -
Bo. N $23^{\circ}31'$ East
12490. feet,

From Post "Wedge m. c.
 No 1" U. S. m. c. No 2
Tombstone District -
Bo. S $62^{\circ}31'$ East -
531 feet, distant.

H. B. Maxson
 U. S. Dep. Min. Surveyor

Tombstone Ariz,
 May 19th 1885

Approved May 21st 1885.

Royal A. Johnson
 U. S. Surveyor General.