

MS.

0

0

3

7

3

LOT NO. 40

Survey No 373

Field Notes

of the survey of the

Expert

Mining Claim

Situate in Amole mining district,

County of Pima and in Sec. \_\_\_\_\_, Tp 13 S

Range 12 E, of the Gila and Salt River Meridian.

Arizona.

Claimed by The Silver Moon

Mining Company

Survey executed by Solon M. Allis D. S.

Under instructions dated April 14<sup>th</sup> 1882

Survey commenced April 14<sup>th</sup> 1882

Survey completed April 14<sup>th</sup> 1882

# PRELIMINARY OATHS

FOR SURVEYS OF MINING CLAIMS AND MILL SITES.

WE, James Padden and John J McDonald

do solemnly swear that we will faithfully execute the duties of Chain Carriers; that we will level the chain upon uneven ground, and plumb the tally pins, whether by sticking or dropping the same; that we will report the true distance to all notable objects, and the true length of all lines that we assist in measuring, to the best of our skill and ability.

James Padden  
*his mark*

John J McDonald

SWORN to and subscribed before me, this 15<sup>th</sup> day

of April, 1882

Solom B Allen

Notary Public Pima Co A.T.

I, John Prescott

do solemnly swear that I will well and truly perform the duties of

flagman

according to instructions given me,

and to the best of my skill and ability.

John Prescott

SWORN to and subscribed before me this 15<sup>th</sup> day

of April, 1882

Solom B Allen

Notary Public Pima Co A.T.

Field Notes

The Survey of the

EXPERT MINING CLAIM.

Situated in

Amole Mining District  
Pima Co. A. T.

Surveyed under Order of  
Surveyor General John Warren

Dated

April 14, 1882

Survey made April 17<sup>th</sup> 1882

by

Solon Mc Allis U.S. Deputy Mineral Surveyor

Claim contains 16.34 Acres

Exclusive of Conflict

\_\_\_\_\_

Feb

Field Notes of the Survey of the Expert  
Mining Claim Amole District  
Pima County A.T.

Commenced at Initial Monument  
at N.W. end of claim where I set  
a pine post 2" x 4" sq 5 ft high marked  
EXPERT N<sup>o</sup> I set post 2 ft in  
the ground and built a monument  
of stones around it 2 1/2 feet high  
from which U.S. Mineral Monument  
N<sup>o</sup> 1 Amole District bears N 73° 45' W  
Distant 1370 feet -

This <sup>point</sup> is at North Edge of shaft  
N<sup>o</sup> 1

Thence I ran

115

841° 37' W

Var 13° 07' E by Observation  
on Polaris

Along N.W. end boundary line of  
claim thence to S.E. end  
boundary line of the New Strike  
Mining claim to intersection  
of S.W. side line of the Silver Moon  
Mining claim, the S.W. cor of  
which bears S 19° 03' W Distant  
80 feet.

300

To N.W. cor of claim where I  
set a pine post 2" x 4" sq 5 ft long  
marked EXPERT N<sup>o</sup> II set 2 ft  
in the ground and built a  
monument of stones around it 2 1/2 ft  
high -

Thence I ran

1330

S 45° 53' E

Var 13° 07' E

Along S.W. side boundary line of  
claim to S.W. cor of same - where  
I set a pine post 2" x 4" sq 5 ft high  
marked EXPERT N<sup>o</sup> III. set 2 ft  
in the ground and built

Feet Field Notes of Survey of the Experts  
Mining Claim Amole Dist Pinal Co A.T.

a monument of stones 2 1/2 feet  
high around it.

Thence I ran

300 N 41° 37' E

Var 13° 07' E

Along S.E. end boundary line of  
Claim this also the N.W. end boundary  
of the Mill Site claim - to center  
of End where I set a pine post  
2" x 4" sq 5 ft long. Marked  
EXPERT N° IV. Set post 2 feet  
in the ground and built a monument  
of stones 2 1/2 feet high around it =

Thence I ran

300 N 41° 37' E

Var 13° 07' E

Continuation of same line to S.E.  
Corner of claim where I set a pine  
post 2" x 4" sq 5 ft long Marked  
EXPERT N° V. Set post 2 feet in  
the ground and built a monument  
of stones around it 2 1/2 feet high -

Thence I ran

1810 N 45° 53' E & N.

Var 13° 07' E

along N.E. side boundary line of  
claim to intersection with South  
End boundary line of Silver Moon  
Mining Claim <sup>lot no 30</sup> The South East  
Corner bearing N 70° 57' E and distance 90 feet -

1110 To point opposite cut 175 ft to left of line -  
Shaft 200 ft left of same point.

1330 To N.E. Cor of claim where I set a pine post  
2" x 4" sq 5 ft long marked EXPERT N° VI.

Set 2 feet in the ground and  
built a monument of stones 2 1/2 feet high  
around it =

Sub

Field Notes of Survey of the Export  
Mining Claim Amole District Pinal Co A.T.

Thence Iron

S 41° 37' W Along N W end boundary line.  
Var 13° 07' E

300

To place of beginning.

### General Description

This claim lies on the south slope  
of a high ridge that runs up to the  
divide connecting the Buena Vista  
Hill to the main chain of the  
Amole Mountains in Amole  
Dist. about 20 miles west of  
Tucson by the Road.

This claim contains 16.34 Acres  
Exclusive of conflict with the  
Silver Moon Mining Claim <sup>sub no 37</sup> of 1.97 acres not claimed.

I hereby Certify that -

The work and improvements made  
upon this claim by the Claimants  
and Grantors consist of  
1 Shaft No 1 10 ft deep 4 x 6 ft  
1 " No 2 20 ft " 4 x 6 "  
1 cut 16 ft long 10 ft deep at face  
6 ft wide and the whole  
cost more than five hundred  
dollars

Solon M. Allis,  
U.S. Deputy Mineral Surveyor

FINAL OATHS FOR SURVEYS OF MINING CLAIMS & MILL SITES.

A LIST of names of individuals employed to assist in running, measuring, or marking the lines and corners described in the foregoing field-notes of the survey of

located in The Export Mining Claim Mining district, Amole Pima County, Arizona, showing the respective capacities in which they acted.

John J McDonald Chainman.  
James Padden Chainman.  
John Prescott Axeman.  
John Prescott Flagman.

WE hereby certify that we assisted Solon M Allis U. S. Deputy Surveyor, in surveying

claimed by The Export Mining Claim located in The Silver Moon Mining Co Mining District, Amole Pima County, and in township No. — Range No. — of the Gila and Salt River base and meridian, Arizona, and that said Survey has been in all respects, to the best of our knowledge and belief, well and faithfully executed, and the boundary monuments planted according to the instructions furnished by the Surveyor General.

John J McDonald Chainman.  
James Padden Chainman.  
John Prescott Axeman.  
John Prescott Flagman.

SWORN TO AND SUBSCRIBED before me this 18th day of April 1882

Solon M Allis  
Notary Public Pima Co A.T.

I, Solon M Allis U. S. Deputy Surveyor, do solemnly swear that, in pursuance of instructions from the U. S. Surveyor-General for Arizona, bearing date the 14<sup>th</sup> day of April 1882, I have well, faithfully and truly, in my own proper person, and in strict conformity with the instructions furnished by the Surveyor-General and the laws of the United States, surveyed all those portions of

claimed by The Export Mining Claim located in The Silver Moon Mining Co Mining District, Amole Pima County, Arizona, as are represented in the foregoing field-notes as having been surveyed under my directions; and I do further solemnly swear that all the corners of said surveys have been established and perpetuated in strict accordance with the instructions furnished me, and that the foregoing are the true and original field notes of such surveys.

Solon M Allis Deputy Surveyor.

SWORN TO AND SUBSCRIBED before me this 17<sup>th</sup> day of May 1882

J. V. Stiles  
Notary Public  
Pima County  
Arizona



AFFIDAVIT OF FIVE HUNDRED DOLLARS IMPROVEMENTS.

We, *John Prescott* and *John J McDonald*

of lawful age, being first duly sworn according to law, depose and say that we are acquainted with the

*Expert* mining claim, situated in *Amole*.

Mining District, *Pima* County, Arizona Territory, for which *The Silver Moon and Mining Co*

has made application for survey prior to application for patent under the provisions of the Act of Congress approved May 10, 1872, and that the labor done and improvements made thereon by the applicant and *them* grantors exceed Five Hundred Dollars in value, and further that we are not personally interested in said mine.

*John Prescott*  
*John J McDonald*

TERRITORY OF ARIZONA,  
County of *Pima* } SS.

SWORN to and subscribed before me, this *18th* day

of *April* 188*2*

*Soloud M. Allis*  
Notary Public *Pima Co A.T.*

## Expert Mine

Notice of Location Notice is hereby given  
 that the undersigned in compliance with  
 the requirements of the Mining act of Con-  
 gress approved May 10, 1872 have this day  
 located and claim 1500 hundred feet  
 feet along the course of this lead lode  
 or vein of Mineral bearing quartz and  
 300 feet in width on each side of the mid-  
 dle of said lead lode or vein situated in  
 the Sierra del Amole Mining District  
 County of Pima Arizona and more par-  
 ticularly described as follows To wit com-  
 mencing at this monument of stone being  
 the center of the west end of claim and upon  
 which this notice is posted thence southerly  
 300 feet to a monument of stone thence  
 easterly 1500 feet to a monument of stone  
 thence northerly 300 feet to a monument  
 of stone being the center of east end of claim  
 thence northerly 300 feet to a monument of  
 stone thence westerly 1500 feet to a monu-  
 ment of stone thence southerly 300 feet to  
 the place of beginning this claim is situa-  
 ted in the Sierra del Amole about 12 miles  
 south west from Tucson on the east side  
 of the mountain easterly from and near  
 to the New Strike Mine and shall be

Known as the Export Mine Located 10  
January 24<sup>th</sup> A.D. 1879.

James Blady  
J. W. Murphy  
Amiliano Lopez

Filed and recorded at request of James Blady  
January 28<sup>th</sup> 1879 at 7:45 P.M.

S. W. Carpenter County Recorder  
By W. A. Mc Dermott Deputy County Recorder

TERRITORY OF ARIZONA, } ss.  
County of Pima.

I, Chas. R. Drake, County Recorder in and for the County of Pi-  
ma, do hereby certify that the above and foregoing is a full true and correct copy  
of the location notice of the Export Mine

Record of mines

as appears of Record now in my Office in Book D, Pages 756-757

IN WITNESS WHEREOF, I have hereunto set my  
hand and affixed my official seal, at my office in Tucson  
this 10<sup>th</sup> day of April - A. D. 188...

Chas R Drake

County Recorder,



PLAN OF EXPERT MINING CLAIM.

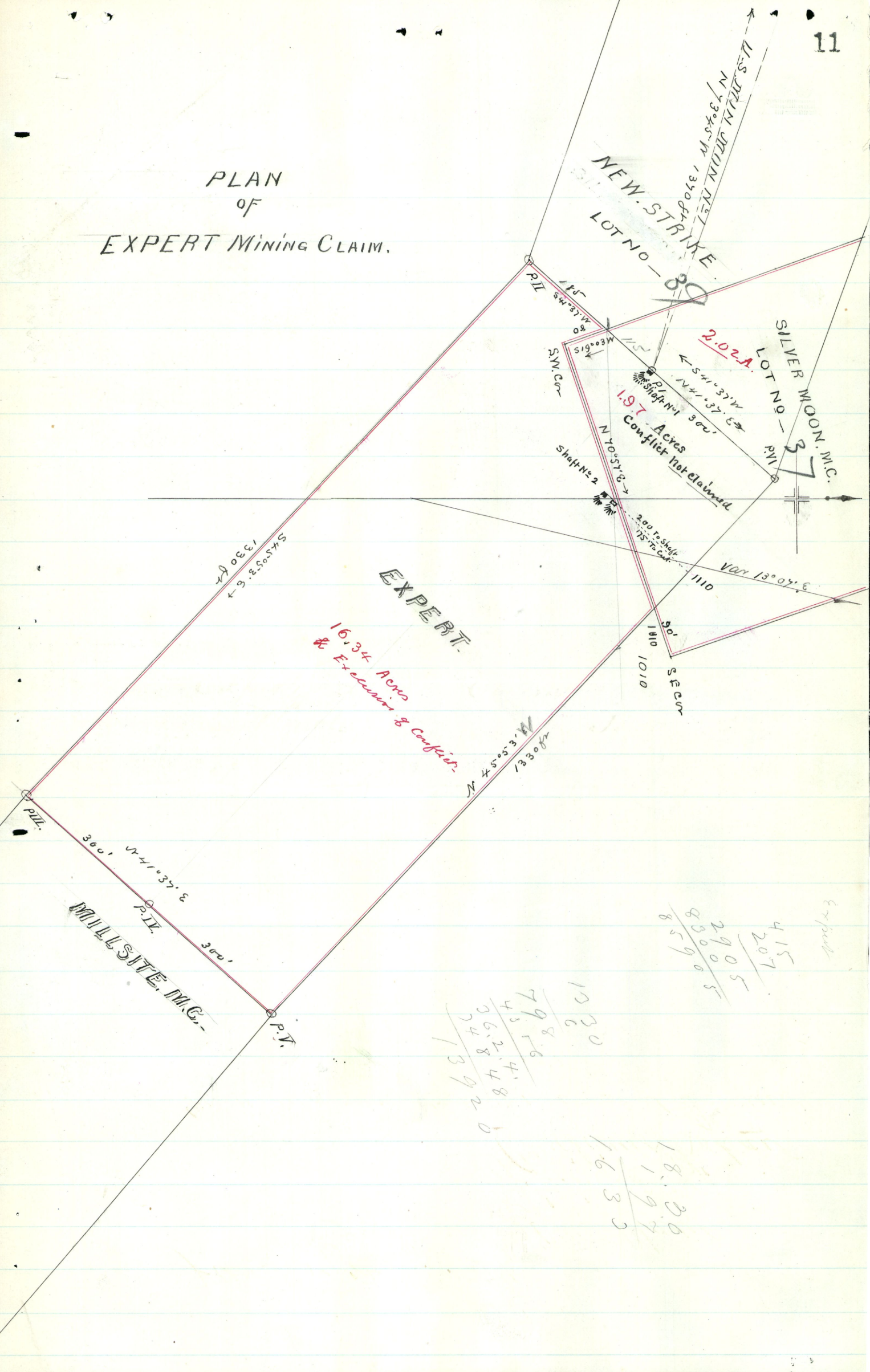

EXPERT  
16.34 Acres  
& Extension & Conflict

NEW STRIKE  
LOT NO - 38

SILVER MOON, M.C.  
LOT NO - 37

2.02 A.  
1.97 Acres  
Conflict Not claimed

EXPERT

MILLSITE, M.C.

415  
207  
-----  
2905  
85905

1330  
798  
-----  
4316  
3624  
-----  
7488  
13920

18.30  
1.97  
-----  
16.33

U. S. Surveyor General's OfficeTucson, Arizona, May 20<sup>th</sup> 1882

The foregoing field notes of the survey of the \_\_\_\_\_  
Expert Mining Claim situate in  
 the Amole Mining District, Pima  
 County, Arizona, claimed by \_\_\_\_\_  
The Silver Moon Mining Company  
 survey executed by Solow M. Allis Deputy  
 Surveyor, under instructions from this office, having been critically examined  
 and the necessary corrections and alterations made, the said field notes and  
 the survey they describe are hereby approved.

Wm. Massman

Surveyor General.