

**MS**  
.

**0**

**0**

**3**

**7**

**4**

LOT NO. 38

Survey No: 374

**Field Notes**

of the survey of the

Pioneer South

Mining Claim

Situate in Pioneer Camp mining district,

County of Gila and in Sec. \_\_\_\_\_, Tp 2 S

Range 15 E, of the Gila and Salt River Meridian.

Arizona.

Claimed by The South Pioneer Mining Company

Survey executed by A. G. Pendleton D. S.

Under instructions dated May 1<sup>st</sup> 1882

Survey commenced May 6<sup>th</sup> 1882

Survey completed May 6<sup>th</sup> 1882

See Segrin Sur. of "challenge" et al in  
Sec. 29, 2 S., 15 E. authorized by "E" 4/28/43.  
Phx 079021

# PRELIMINARY OATHS

FOR SURVEYS OF MINING CLAIMS AND MILL SITES.

WE, Wm J. Keelev and Lindsay Lewis

do solemnly swear that we will faithfully execute the duties of Chain Carriers: that we will level the chain upon uneven ground, and plumb the tally pins, whether by sticking or dropping the same; that we will report the true distance to all notable objects, and the true length of all lines that we assist in measuring, to the best of our skill and ability.

Wm J Keelev

Lindsay Lewis

SWORN to and subscribed before me, this 4<sup>th</sup> day  
of May, 1882

P. Miller  
Notary Public

I, G. D. Barclay

do solemnly swear that I will well and truly perform the duties of Flagman  
according to instructions given me,  
and to the best of my skill and ability.

G. D. Barclay

SWORN to and subscribed before me this 4<sup>th</sup> day  
of May, 1882

P. Miller  
Notary Public

Field Notes  
of the Survey of

The Pimer South Mining Claim

Situated in

Pimer Camp  
Gila County  
Arizona

Surveyed under instructions from  
U. S. Surveyor General John Warron  
bearing date of May 1<sup>st</sup> 1882

Survey commenced May 6<sup>th</sup> 1882  
Survey completed May 6<sup>th</sup> 1882

A. G. Pennington  
U. S. Dep. Min. Surveyor

Field Notes of Survey of the Pioneer South Mine

feet

Begin at A.P. the point being marked by the center of the combination shaft (marked on the plan shaft No 1) 70 feet deep being the N.E. end of this claim and the S.W. end of the "Pioneer" mine

Thence N  $47^{\circ} 16' W.$

Var.  $13^{\circ} 15' E$

150 along the S.W. slope of a hill to a monument situated on the S.W. slope of a hill, said monument consists of a Pine Post 4 feet long 1 foot in the ground  $2\frac{1}{2}$  inches square marked S.P.1 surrounded by a mound of stone 20 inches high

Thence S.  $29^{\circ} 45' W.$

Var.  $13^{\circ} 15' E$

1570 to a monument situated on the S.E. slope of a hill said monument consists of a Pine Post 4 feet long 1 foot in the ground  $2\frac{1}{2} \times 4$  inches square marked S.P.11 surrounded by a mound of stone 2 feet high.

Thence S.  $47^{\circ} 16' E.$

Var.  $13^{\circ} 15' E.$

1570 down the hill to a monument situated on the N.E. slope of a hill near the top said monument consists of a Pine post 4 feet long  $2\frac{1}{2} \times 6$  inches square 1 foot in the ground marked S.P. S.W.E. surrounded by a mound of stone 20 inches high being the S.W. end of the claim.

Thence S.  $47^{\circ} 16' E.$  (same course)

Variation  $13^{\circ} 15' E$

300 along the N.E. side hill to a monument situated on the N.E. slope

feet of a hill about half way up said mon-  
ument consists of a pine post 4 feet long  
1/2 feet in the ground 3 x 4 inches square  
marked S.P. III surrounded by a mound of  
stones 18 inches high

Thence N 29° 48' E.

Var. 13° 15' E

1500 to a monument situated on the S.W. side  
of a small gulch said monument consists  
of a pine post 4 feet long 1 foot in the  
ground 2 1/2 x 2 1/2 inches square marked  
S.P. IV surrounded by a mound of stones  
18 inches high.

Thence N. 47° 16' W

Var. 13° 15' E.

300 to the place of beginning

Containing 15.08 Acres

From Corner No 1 to Cr. No 1 (East corner)  
of Great Republic Mine N 11° 41' W. 283 feet  
From Corner No 11 to U. S. Min. Mon. No 1  
of Pioneer Camp S. 39° 09' E 252 3/4 feet

From I.O. to Shaft No 2 S. 36° 15' W. 53 feet  
Shaft No 3 S 30° 00' W. 105 feet, Shaft No 4  
S 32° 00' W 191 feet, Shaft No 5 S 29° 43' W.  
538 feet, Shaft No 6 (Main shaft) S 43° 00' W  
318 feet.

The work consists of the following

1/2 of shaft No 1	70 feet deep	\$ 350
Shaft No 2	50 feet deep	500
Shaft No 3	75 feet deep	750
Shaft No 4	75 feet deep	750
Shaft No 5	12 feet deep	100
Shaft No 6	double compartment well timbered 122 ft	1830
Dip between 3 & 4	80 feet long	800
Dip at 100 feet on No 6	running N.E. 200 ft	2000
Pump and engine at No 6		2500

Total work

\$9580.<sup>00</sup>/<sub>100</sub>

I certify that the improvements mentioned were performed by the claimants and their grantees and spend \$500,00 in value

This claim is situated on the S.W. side of the Pinal Mountains about 18 miles from Globe and about 14 miles North of the Gila River and as far as I am able to ascertain is within the limits of 4th Mining District

The Formation is quartzite

The Variation is 13° 15' East of North as determined by solar compass

The lines are run on their true bearings by solar compass

A. G. Pendleton  
U.S. Dep. Min. Surveyor

7

Globe A.T.

May 15<sup>th</sup> 1882

John Wasson

U.S. Surveyor General

Tucson A.T.

Sir: Enclosed please find the Field Notes Plat and accompanying papers of the survey of the Pioneer South Mining claim. The survey is made to conform to the monuments as existing on the ground which were established by private survey by me October 11<sup>th</sup> 1879 for T. J. Newland and having been all torn down excepting 2 were reestablished by me for the Company March 3<sup>rd</sup> 1882.

The amended Notice of Location signed by Alonso Bailly places the claim in Pioneer District when in fact it is in no District and at least 25 miles from Pioneer District. The mistake probably arose from the fact that there are 5 claims all called Pioneer with some qualifying term.

Duplicate specimens of the ore will be sent by express

Respectfully yours

A. G. Pondleton



Territory of Arizona }  
 County of Gila }

Alonzo Bailey

Being first duly sworn deposes and says  
 & I am the agent for the South Pioneer  
 Mining Company - a corporation and  
 claimant of and applicant for patent  
 to the Pioneer South Mining claim -  
 Gila County Arizona - I am well  
 acquainted with the ground embraced  
 within said mining claim - I know  
 that the initial point on the north east  
 end of said claim - is the centre of a  
 combination shaft, situated at the centre  
 of the North east end of claim, and is not  
 as described in the Notice of Location of  
 said mining claim, at a monument of  
 stones on the North side of said shaft -  
 said monument of stones, having been  
 built solely to contain the notice of -  
 location of said claim - and for purposes  
 of convenience in defining by sight  
 the boundaries of said claim.

Subscribed <sup>and</sup> sworn

to before me this 15<sup>th</sup> day  
 of May 1882

William Graves,  
 Notary Public.

Alonzo Bailey  
 Agent for South Pioneer  
 Mining Company - a  
 Corporation

FINAL OATHS FOR SURVEYS OF MINING CLAIMS & MILL SITES.

A LIST of names of individuals employed to assist in running, measuring, or marking the lines and corners described in the foregoing field-notes of the survey of "Pioneer South" Mine - located in Pioneer Camp, unknown Mining district, Gila County, Arizona, showing the respective capacities in which they acted.

Wm J. Keeler Chainman.  
Lindsay Lewis Chainman.  
G. D. Barclay Axeman.  
G. D. Barclay Flagman.

WE hereby certify that we assisted A. G. Pendleton U. S. Deputy Surveyor, in surveying Pioneer South Mine claimed by the South Pioneer Mining Company located in \_\_\_\_\_ Mining District, Gila County, and in township No. \_\_\_\_\_ Range No. \_\_\_\_\_ of the Gila and Salt River base and meridian, Arizona, and that said Survey has been in all respects, to the best of our knowledge and belief, well and faithfully executed, and the boundary monuments planted according to the instructions furnished by the Surveyor General.

Wm J Keeler Chainman.  
Lindsay Lewis Chainman.  
G. D. Barclay Axeman.  
G. D. Barclay Flagman.

SWORN TO AND SUBSCRIBED before me this 8<sup>th</sup> day of May 1882

R. P. Miller  
 Notary Public

I, A. G. Pendleton U. S. Deputy Surveyor, do solemnly swear that, in pursuance of instructions from the U. S. Surveyor-General for Arizona, bearing date the 12<sup>th</sup> day of May 1882, I have well, faithfully and truly, in my own proper person, and in strict conformity with the instructions furnished by the Surveyor-General and the laws of the United States, surveyed all those portions of the Pioneer South Mine claimed by the South Pioneer Mining Company located in \_\_\_\_\_ Mining District, Gila County, Arizona, as are represented in the foregoing field-notes as having been surveyed under my directions; and I do further solemnly swear that all the corners of said surveys have been established and perpetuated in strict accordance with the instructions furnished me, and that the foregoing are the true and original field notes of such surveys.

A. G. Pendleton Deputy Surveyor.

SWORN TO AND SUBSCRIBED before me this 8<sup>th</sup> day of May 1882

R. P. Miller  
 Notary Public

# Notice of Location.

10

Notice is hereby given that in pursuance of an Act of Congress date May 10, 1872, we the undersigned have this day located and claimed, fifteen hundred linear feet on this side or vein of silver bearing ore and 150 feet on the West and 300 feet on the East side thereof, located in Mining District in the County of Pinal Territory of Arizona and more particularly described as follows, to wit:- Commencing at a monument of Stones on the ledge on the North end of Claim which bears S. West from the Pinen East and adjoining it, thence 150 feet in a Westely direction - thence 1500 feet in a Southely direction - thence 450 feet in an Eastely direction, thence 1500 feet in Northely direction and thence 300 feet to the place of beginning - This Claim is situated about 4 miles in a South Westely direction from the summit of the Pinal Timber mountains; This is a re-location of the Pinen South and is made on account of non-compliance with U. S. Mining Laws: This Claim shall be known as the Pinen South, and this notice being posted at north side of a shaft now being sunk by Newland and Fairbell and in the North End center of Claim.

Witness Joseph Rice \_\_\_\_\_ T. J. Newland  
Dated Feb, 17-1878- \_\_\_\_\_ Frank Fairbell

Whereas by virtue of certain conveyances duly

signed sealed acknowledged delivered and recorded, from the above named locators F. J. Newland and Frank Tarbell and their grantees unto the South Pioneer Mining Company a Corporation duly organized and existing under and by virtue of the laws of the Territory of Arizona - said Corporation became, invested and now is invested with the quiet and peaceable possession and legal ownership, of said Mine and Mining Claim - described as the "Pioneer South Mine" in the foregoing notice of Location, and whereas said Corporation is about apply unto the United States - for a patent of the said described premises, —

And whereas, the description of said Pioneer South Mine - as described in said notice of Location - is inaccurate, insufficient and not in accordance with the provisions of the U.S. Statutes in such case made and provided,

Now Therefore said South Pioneer Mining Company - a Corporation - by its duly authorized agent - Alonzo Bailey - does make and executes its Amended Notice of Location of the Pioneer South Mine as follows to wit: Being made solely and only for said purpose so mentioned - to wit - application for patent to said mining claim, —

Amended Location Notice

Notice is hereby given that the undersigned in compliance with the requirements of the Mining Act of Congress Approved May 10-1872 has this day located and claim 1500 linear feet along the course of the lead lode or vein of mineral bearing quartz and 150 feet in width on the west side of the middle of said lead lode or vein - and 300 feet in width on the East side of the middle of said lead lode or vein situate in the Pinez Mining District County of Gila Arizona and more particularly described as follows to wit: Commencing at this monument of stones being the center of the vein - at the north end of claim and upon which this notice is posted thence 150 feet in an easterly direction to a monument of stones - thence in a southerly direction 1500 feet to a monument of stones - thence 150 feet in an easterly direction to a monument of stones being the center of the vein on the south end of claim - thence 300 feet in an easterly direction to a monument of stones - thence 1500 feet in a northerly direction to a monument of stones: thence 300 feet to the place of beginning -

This claim is situated about four miles in a south westerly direction from the summit of the Pinal Timber Mountains, and adjoins the "Pinez Mine" on its southern end line - and shall be known as the "Pinez South" -

Witness ————— Dated April - 11<sup>th</sup> 1882,

The Pioneer South Mining Co.,  
 by Alonzo Bailey  
 Agent.

Territory of Arizona  
 County of Gila

I, J. P. Miller County Recorder  
 in and for the County of Gila do hereby certify  
 that the above and foregoing is a full true  
 and correct copy of the Amended Location  
 Notice of the Pioneer South Mine as the  
 same appears of Record in my office in  
 Book 1 at Page 493 -

Witness my hand and Official  
Seal this 17<sup>th</sup> day of April A.D.,  
 1882.

J. P. Miller  
 Recorder

Certified Copy

J.

Pioneer South Mine



AFFIDAVIT OF FIVE HUNDRED DOLLARS IMPROVEMENTS.

We, *Lindsay Lewis* and *Wm J. Keeler*

of lawful age, being first duly sworn according to law, depose and say that we are acquainted with the

*Pioneer South*

mining claim, situated in

Mining District, *Gila* County, Arizona

Territory, for which *the Pioneer South Mining Company*

has made application for survey prior to application for patent under the provisions of the Act of

Congress approved May 10, 1872, and that the labor done and improvements made thereon by the appli-

cant and their grantors exceed Five Hundred Dollars in value, and further that we are not personally interested in said mine.

*Lindsay Lewis*  
*Wm J Keeler*

TERRITORY OF ARIZONA,

County of *Gila* } SS.

SWORN to and subscribed before me, this *8<sup>th</sup>* day

of *May* 188*2*

*R Miller*  
Notary Public



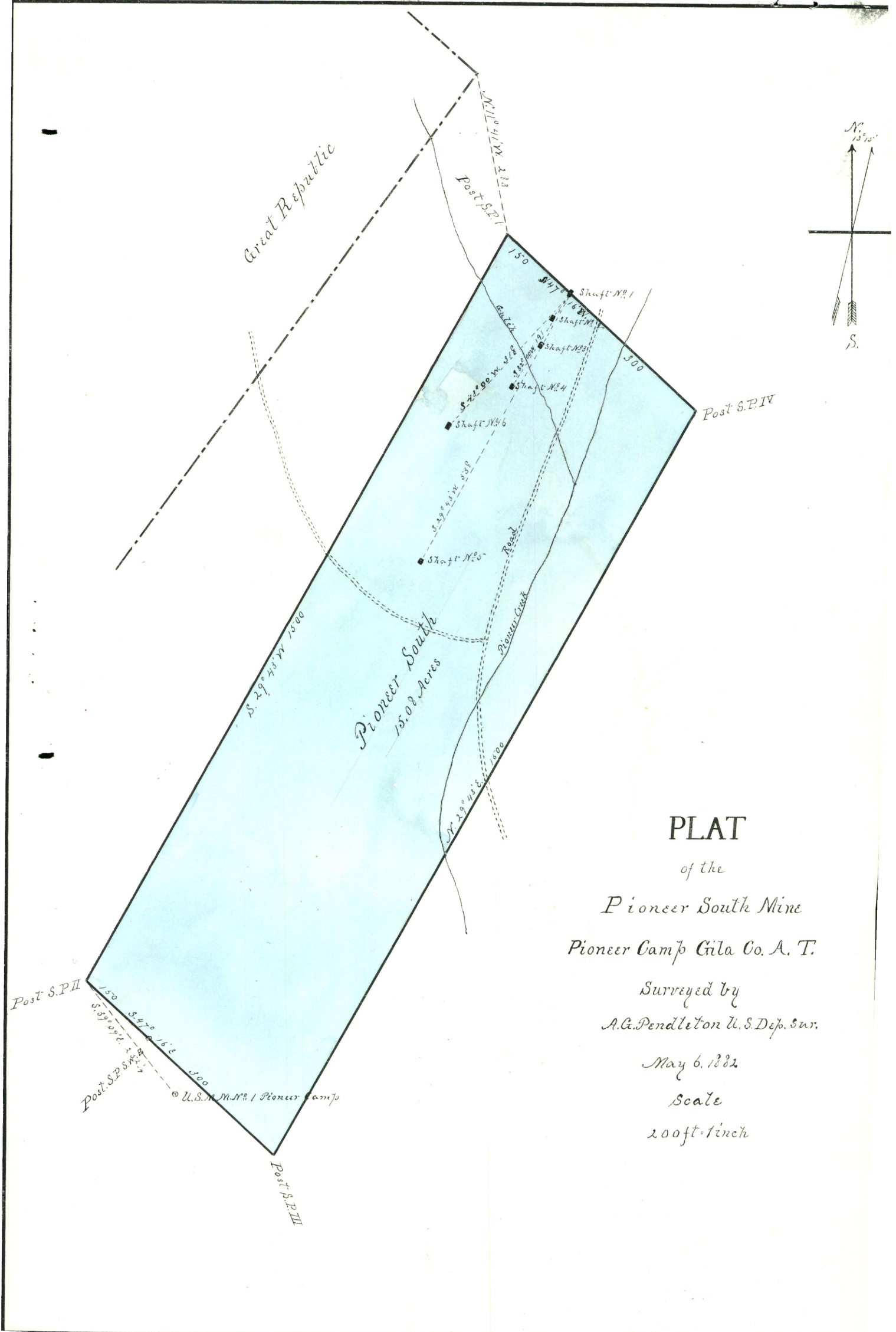

# PLAT

of the  
*Pioneer South Mine*  
*Pioneer Camp Cita Co. A. T.*

Surveyed by  
*A.G. Pendleton U.S. Dep. Sur.*

*May 6, 1882*

Scale  
*200ft = 1inch*

## U. S. Surveyor General's Office

Tucson, Arizona, *May 25<sup>th</sup>* 188*2*

The foregoing field notes of the survey of the *Pioneer*  
*South* Mining Claim situate in  
 the *Pioneer Camp*, Mining District, *Gila*  
 County, Arizona, claimed by *The South Pioneer*  
*Mining Company*.  
 survey executed by *A. G. Puddleton* Deputy  
 Surveyor, under instructions from this office, having been critically examined  
 and the necessary corrections and alterations made, the said field notes and  
 the survey they describe are hereby approved.

*John Masson*

Surveyor General.

NOTICE OF CANCELLATION OF MINERAL SURVEY

The Pioneer South lode claim, Mineral Survey No. 374 in Section 29, Township 2 South, Range 15 East, Gila and Salt River Meridian, Arizona, is hereby cancelled.

This claim has not been filed with the Arizona State Office, Bureau of Land Management, in accordance with Section 314 of 43 U.S.C. 1744.

This cancellation was for administrative purposes in connection with Mineral Survey No. 4856.

November 16, 1983

\_\_\_\_\_  
Date



\_\_\_\_\_  
Chief Cadastral Surveyor of Arizona