

MS.

0

0

3

8

4

LOT NO. 37

Survey N^o 384

Field Notes

of the survey of the

Bradford

Mining Claim

Situate in unknown ^{Harshaw} mining district,

County of Pima and in Sec. 21, Tp N^o 22 S

Range N^o 15 E, of the Gila and Salt River Meridian.

Arizona.

Claimed by Dana Harmon

Survey executed by George J. Roskrug D. S.

Under instructions dated May 11th 1882

Survey commenced May 13th 1882

Survey completed May 13th 1882

PRELIMINARY OATHS

FOR SURVEYS OF MINING CLAIMS AND MILL SITES.

WE, G. H. Richards and M. L. Brundage
do solemnly swear that we will faithfully execute the duties of Chain Carriers: that we will level the chain upon uneven ground, and plumb the tally pins, whether by sticking or dropping the same; that we will report the true distance to all notable objects, and the true length of all lines that we assist in measuring, to the best of our skill and ability.

G. H. Richards
M. L. Brundage

SWORN to and subscribed before me, this Eighth day
of May, 1882

George J. Roskruge
Notary Public

I, Sam'l Van Deth

do solemnly swear that I will well and truly perform the duties of Flagman
and Axeman according to instructions given me,
and to the best of my skill and ability.

Sam'l Van Deth

SWORN to and subscribed before me this Eighth day
of May, 1882

George J. Roskruge
Notary Public

Field Notes

3

of the
Survey of the Exterior Boundaries
of the
Bradford
Mining Claim
situate

in Sect' 21 of Tp' 22 S. R. 15 E

District unknown

Santa Rita Mountains

Pima County, Arizona

Claimed by.

Dana Harmon

Surveyed by

George J. Rosekrance

U. S. Dep' Min' & Geol'

Under instructions from U. S. Geol' Genl'

dated 4th May 1882.

Survey commenced May 13. 1882
Survey completed May 13. 1882

Field notes of the Survey of the Bradford Mining Claim
District unknown, Santa Rita Mountains, Pima Co' Arizona.

Feet I commence at the initial monument at the center of the South end of claim, on which notice of location is posted.
I set a red wood post 4 feet long 4 ins square firmly in the ground, marked on north side. B. I. M. N^o. 1. (this is also the initial monument of the Salvation mining claim) and build around it a mound of stones 2 feet high from which the $\frac{1}{4}$ ^{sec} corner between Sections 21 and 28 of T^{ps} 22 S. R 15 E ^{Gila + Salt River Meridian} bears S 23 $\frac{1}{4}$ ° E 4810 feet distant. Var 12° 35' E. as per observation on Polaris.
A Mesquite tree 6 in diam bears S 27° E. 81 feet marked B. I. M. N^o. 1. B. T.
A Mesquite tree 6 in diam bears S 85° W. 60 feet marked B. I. M. N^o. 1. B. T.

Thence

N 85° 45' E

Var 12° 35' E

300 To a mound of stone marking the S. E. corner of claim, where I set a red wood post 4 feet long 4 ins square, firmly in the ground, marked B. N^o. II. and build around it a mound of stones 2 feet high (this is also the N. E. corner of the Salvation Mining claim).

Thence

N 4° 15' W

Var 12° 35' E

1048 To a monument of stones marking the N. E. corner of claim where I set a red wood post 4 feet long 4 ins square firmly in the ground, marked B. N^o. III. and build around it a monument of stones 2 feet high.

Thence

S 85° 45' W.

Var 12° 35' E.

300 To a monument of stones marking the center of the north end of claim, where I set a red wood post 4 feet long

Field Notes of the Survey of the Bradford Mining Claim
District unknown, Santa Rita Mountains, Pima Co. Arizona

Feet
4 ins square firmly in the ground
marked B. N^o. IV. and build around
it a monument of stones 2 feet high.

Thence

S 85° 45' W

Var 12° 35' E

300 To a monument of stones marking
the N.W. corner of claim, where I set
a red wood post 4 feet long, 4 ins
square firmly in the ground, marked
B. N^o. V. and build around it a monument
of stones 2 feet high.

Thence

S 4° 15' E

Var 12° 35' E

1048 To a monument of stones marking the
S.W. corner of claim, where I set a red
wood post 4 feet long 4 ins square
firmly in the ground marked B. N^o. VI.
and build around it a monument of
stones 2 feet high (this is also the N.W. cor-
ner of the Salvation mining claim).

Thence

N 85° 45' E

Var 12° 35' E

294 Center of Main Shaft between Brad-
ford and Salvation mining claims.

300 To the Initial Monument and place
of beginning -

Containing 14.44 Acres

13. May 1882

George J. Roskrue

U. S. Dep. Min^t. Surveyor

Feet

Measurement of Work.

Six (6) feet West of Initial monument, center of Pink Shaft, between the Bradford and Salvation claims. 75 feet deep 7x5 feet. timbered for 18 feet from surface. There are 2 levels at bottom of shaft, one 16 feet East and the other 16 feet West.

There is a wooden shed built over shaft.

From Initial monument run N 41/4 W

160 Cut on ledge 4 x 1/2 x 1 feet.

300 Small cut on ledge.

General Description

This claim lies in the foot hills forming the south slope of the Santa Rita Mountains, Pima County, Arizona.

It adjoins the Salvation on the North.

There is no timber on the claim.

The Atchison, Topeka and Santa Fe Railroad now being built on the Sonoita Creek is, at Sanfords Ranch, about 3/4 of a mile South East.

The ledge is Copper bearing, more than \$500⁰⁰ worth of work has been performed on the claim. by the present owner and his grantors.

13 May 1882

George J. Roskrige

U. S. Dep. Min. Surveyor

FINAL OATHS FOR SURVEYS OF MINING CLAIMS & MILL SITES.

A LIST of names of individuals employed to assist in running, measuring, or marking the lines and corners described in the foregoing field-notes of the survey of the Bradford Mining Claim - located in the Santa Rita Mts - unknown Mining district, Pima County, Arizona, showing the respective capacities in which they acted.

G. W. Richards Chainman.
M. J. Brundage Chainman.
Saml R. Van Pelt Axeman.
 } Flagman.

WE hereby certify that we assisted George J. Roskrige U. S. Deputy Surveyor, in surveying the Bradford Mining Claim - claimed by Dana Harmon located in Santa Rita Mts. unknown Mining District, Pima County, and in township No. 22 S Range No. 15 E of the Gila and Salt River base and meridian, Arizona, and that said Survey has been in all respects, to the best of our knowledge and belief, well and faithfully executed, and the boundary monuments planted according to the instructions furnished by the Surveyor General.

G. W. Richards Chainman.
M. J. Brundage Chainman.
Saml R. Van Pelt Axeman.
 } Flagman.

SWORN TO AND SUBSCRIBED before me this 14th day of May 1882

George J. Roskrige
 Notary Public

I, George J. Roskrige U. S. Deputy Surveyor, do solemnly swear that, in pursuance of instructions from the U. S. Surveyor-General for Arizona, bearing date the 4th day of May 1882, I have well, faithfully and truly, in my own proper person, and in strict conformity with the instructions furnished by the Surveyor-General and the laws of the United States, surveyed all those portions of the Bradford Mining Claim - claimed by Dana Harmon located in Santa Rita Mts. unknown Mining District, Pima County, Arizona, as are represented in the foregoing field-notes as having been surveyed under my directions; and I do further solemnly swear that all the corners of said surveys have been established and perpetuated in strict accordance with the instructions furnished me, and that the foregoing are the true and original field notes of such surveys.

George J. Roskrige Deputy Surveyor.

SWORN TO AND SUBSCRIBED before me this 20th day of May 1882

Paul Picoler
 Notary Public

AFFIDAVIT OF FIVE HUNDRED DOLLARS IMPROVEMENTS.

We, *G. M. Richards* and *M. J. Prundage*
of lawful age, being first duly sworn according to law, depose and say that we are acquainted with the
Bradford mining claim, situated in *Santa Rita Mts*
unknown Mining District, *Pima* County, Arizona
Territory, for which *Dana Harmon*
has made application for survey prior to application for patent under the provisions of the Act of
Congress approved May 10, 1872, and that the labor done and improvements made thereon by the appli-
cant and his grantor exceed Five Hundred Dollars in value, and further that we are not per-
sonally interested in said mine.

G. M. Richards
M. J. Prundage

TERRITORY OF ARIZONA,
County of *Pima* } SS.

SWORN to and subscribed before me, this *16th* day
of *May* 188*2*.

George J. Roskrige
Notary Public

Bradford

Notice of location in compliance with
 the requirements of an act of Congress.
 The undersigned on this day locate and
 claim 1500 fifteen thousand feet along
 this side lead or vein of Mineral bearing
 quartz and 300 Three hundred feet
 on each side of the middle of said side
 lead or vein situated in the County of
 Pima Ariz. Mining District unknown
 and more particularly described as fol-
 lows commencing at this monument
 being the center of southely end of said
 claim thence easterly (300) Three hundred
 feet to a monument of stones thence north-
 ealy (1500) fifteen thousand feet to a monu-
 ment of stones thence westerly (600) six
 hundred feet to a monument of stones
 thence southerly 1500 fifteen hundred feet
 to a monument of stones thence easterly
 (300) Three thousand feet to the place of
 beginning this claim is situated on the
 south east side of the Santa Rita moun-
 tains about one mile from N. G. Sanford's
 Ranch in Coyote creek and shall be
 known as the Bradford mine located
 Apr 20th 1881.

Locators A. B. Mann

D. G. Sanford

Filed and recorded at request of D. G. Sanford
May 9th A.D. 1881 730. AM.

Chas. R. Drake
County Recorder

TERRITORY OF ARIZONA, } ss.
County of Pima.

I, Chas. R. Drake, County Recorder in and for the County of Pima, do hereby certify that the above and foregoing is a full true and correct copy

of the location notice of the Bradford mine

as appears of Record now in my Office in Book Record of Mines
P. Pages 566-

IN WITNESS WHEREOF, I have hereunto set my hand and affixed my official seal, at my office in Tucson this 9th day of May - A. D. 1881

Chas. R. Drake

County Recorder,



PLAT

of
 The Bradford Mining Claim.
 Section 21. T^p 22. S. R. 15. E.
 Unknown District
 Santa Rita Mountains. Pima Co. Arizona
 Claimed by
 Dana Harmon.

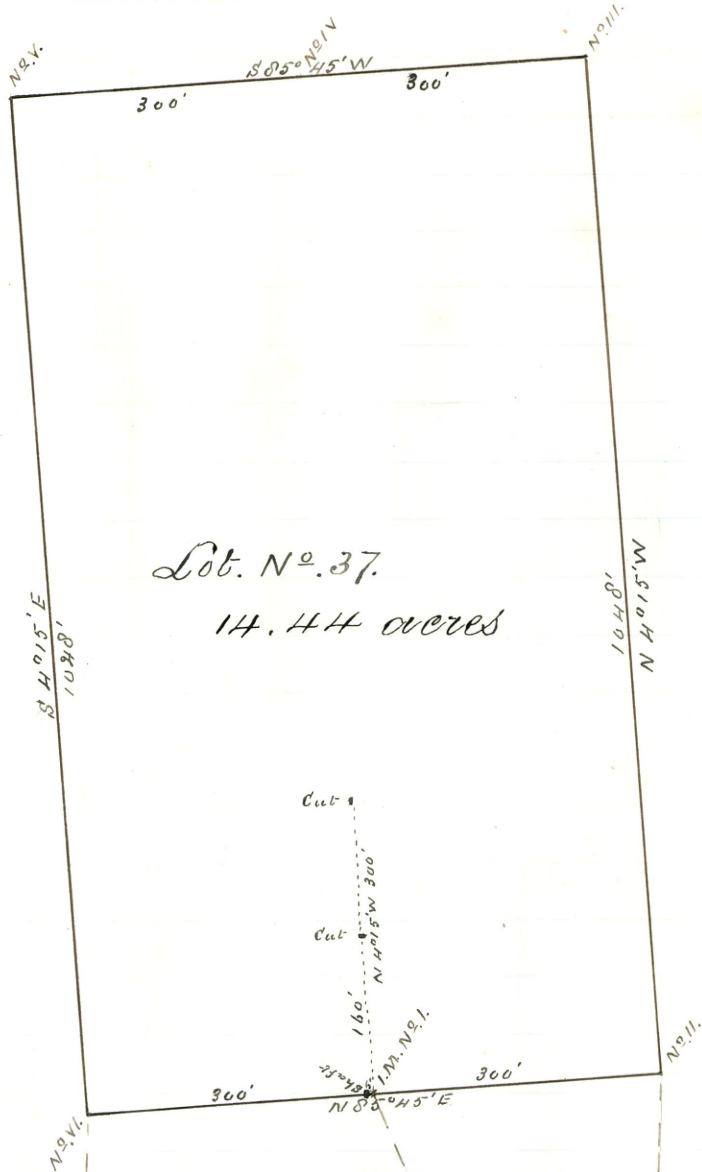

Lot. No. 37.

14.44 acres

Substation

N 12° 35' E

N.



U. S. Surveyor General's Office,Tucson, Arizona, June 10th 1882.

The foregoing field notes of the survey of the _____
Bradford Mining _____ Blain _____ situate in
the _____ Unknown Mining District, _____ Pima _____
County, Arizona, claimed by _____
_____ Dana Harmon _____
survey executed by _____ George I. Roskrige _____ Deputy
Surveyor, under instructions from this office, having been critically examined
and the necessary corrections and alterations made, the said field notes and
the survey they describe are hereby approved.

John Masson

Surveyor General.