

**M  
S**

**0**

**0**

**3**

**8**

**5**

LOT NO. 38

Survey No 385

**Field Notes**

of the survey of the

Salvation

Mining Claim

Situate in the Santa Rita Mountains, <sup>Harshaw</sup> ~~unknown~~ mining district,

County of Pima and in Sec. 21, Tp No 22 S.

Range No 15 E., of the Gila and Salt River Meridian.

Arizona.

Claimed by Dana Harmon

Survey executed by George J. Roskrugs D. S.

Under instructions dated May 4<sup>th</sup> 1882

Survey commenced May 13<sup>th</sup> 1882

Survey completed May 13<sup>th</sup> 1882

# PRELIMINARY OATHS

FOR SURVEYS OF MINING CLAIMS AND MILL SITES.

WE, *G. W. Richards* and *M. J. Brundage*  
do solemnly swear that we will faithfully execute the duties of Chain Carriers: that we will level the chain upon uneven ground, and plumb the tally pins, whether by sticking or dropping the same; that we will report the true distance to all notable objects, and the true length of all lines that we assist in measuring, to the best of our skill and ability.

*G. W. Richards*  
*M. J. Brundage*

SWORN to and subscribed before me, this *eight* day  
of *May* 188*2*

*George J. Roskrige*  
Notary Public

I, *Saml X. Van Pelt*  
do solemnly swear that I will well and truly perform the duties of *Planner*  
*and Assessor* according to instructions given me,  
and to the best of my skill and ability.

*Saml X. Van Pelt*

SWORN to and subscribed before me this *Eight* day  
of *May*, 188*2*

*George J. Roskrige*  
Notary Public

3  
1  
Field Notes

of the  
Survey of the Exterior Boundaries  
of the  
Salvation  
Mining Claim  
situate  
in Sect. 21 of T<sup>p</sup> 22 S. R 15 E.

District Unknown  
Santa Rita Mountains  
Pima County, Arizona  
claimed by  
Dana Harmon

Surveyed by.

George J. Posthugge

U. S. Dep. Min. Survey

Under instructions from the U. S. Sur. Genl.

dated 4<sup>th</sup> May 1882

Survey Commenced May 13, 1882.  
Survey Completed May 13, 1882.

Field Notes of the Survey of the Salvation mining claim, Santa Rita Mountains, Pima County, Arizona.

Feet I commence at the Initial Monument at the center of North end of claim on which notice of location is posted. and where is set a red wood post, firmly fixed in the ground and surrounded by a monument of stones, marked on North side B.I.M. N<sup>o</sup>. 1. (being the Initial monument of the Bradford Mining Claim Lot N<sup>o</sup>. 37.

On South side I now mark it.

S.I.M. N<sup>o</sup>. 1.

From which a Mesquit tree 6 in diam bears S 27° E. 81 ft marked S.I.M. N<sup>o</sup>. 1. B.T.

From which a Mesquit tree 6 in diam bears S 85° W. 60 ft marked S.I.M. N<sup>o</sup>. 1. B.T.

Thence

S. 85° 45' W.

Var 12° 35' E as per observation on Polaris.

Along south end of the Bradford Mining Claim, Lot N<sup>o</sup>. 37.

6 To center of main shaft between Salvation and Bradford mining claims

300 To monument and post marking the N.W. corner of claim (which is also the S.W. corner of the Bradford mining claim, Lot N<sup>o</sup>. 37.) I now mark post on South side S. N<sup>o</sup>. 11.

Thence

S 1° 45' W.

Var 12° 35' E.

1465 To a monument of stones marking the S.W. corner of claim, where I set a pine post 4 ft long 4 in square firmly in the ground, marked S. N<sup>o</sup>. 111. and build around it a monument of stones 2 ft high -

Thence

N 85° 45' E

(Var 12° 35' E)

300 To a monument of stones marking

Field Notes of the Survey of the Salvation mining claim, Santa Rita Mountains, Pima County, Arizona. 53

Feet the centre of the South end of claim where I set a red wood post 4 ft long 4 in square firmly in ground, marked S. N. 14. and build around it a monument of stones 2 ft high - From which the  $\frac{1}{4}$  Sec. corner between Sections 21 and 28 of T<sub>p</sub> 22 S. R. 15 E. bears S  $33\frac{1}{2}^{\circ}$  E. 3541 feet distant. this post is within a few feet of Sandfords Rancho House on the Sonora Creek. and the post N. 14. is in plain sight from said  $\frac{1}{4}$  Section Corner.

Thence

N  $85^{\circ}45' E$

Var  $12^{\circ}35' E$

300 To a monument of stones marking the S. E. corner of claim, where I set a red wood post 4 ft long. 4 in square firmly in the ground, marked S N. 15. and build around it a monument of stone 2 ft high -

Thence

N  $1^{\circ}45' E$

Var  $12^{\circ}35' E$

1465 To the N. E. corner of claim. where there is a red wood post set in monument of stones, marked on N. side B. N. 11, being the S. E. corner of the Bradford Mining claim Lot N. 37.

Know mark post on South side S N. 11.

Thence

S.  $85^{\circ}45' 11$

Var  $12^{\circ}35' E$ .

Along South end line of the Bradford mining claim. Lot N. 37.

300 To the Initial Monument and place of beginning  
Containing 20.06 Acres

13 May 1882

George J. Rospruge  
U. S. Dep. Min. Surveyor

6 4

## Measurement of Work.

---

Six (6) Feet West of Initial Monument, center of Point Shaft between the Salvation and Bradford mining claims. 76 feet deep 7x5 feet, Timbered for 18 feet from surface, there are 2 levels at bottom of shaft, one 16 feet East and the other 16 feet West - There is a wooden shed built over shaft.

## General Description

---

This claim lies in the rolling foot hills forming the south slope of the Santa Rita Mountains, Pima County, Arizona. It adjoins the Bradford claim on the south.

The Alchison, Topeka and Santa Fe Railroad now being built on the Sonora Creek at Sanford's Ranch, about 3000 feet south from claim.

The ledge is Copper bearing - More than \$500 worth of work has been performed on the claim by the present owner and his grantors.

There is no timber on the claim.

13 May 1882

---

George J. Roskrige  
U. S. Dep. Min. Surveyor

FINAL OATHS FOR SURVEYS OF MINING CLAIMS & MILL SITES.

A LIST of names of individuals employed to assist in running, measuring, or marking the lines and corners described in the foregoing field-notes of the survey of the Salvation Mining Claim located in the Santa Rita Mts. unknown Mining district, Pima County, Arizona, showing the respective capacities in which they acted.

G. H. Richards Chainman.  
M. J. Brundage Chainman.  
Saml. A. Van Pelt } Axeman.  
Flagman.

WE hereby certify that we assisted George J. Roskruge U. S. Deputy Surveyor, in surveying the Salvation Mining Claim claimed by Dana Harmon located in Santa Rita Mts. unknown Mining District, Pima County, and in township No. 22 S Range No. 15 E of the Gila and Salt River base and meridian, Arizona, and that said Survey has been in all respects, to the best of our knowledge and belief, well and faithfully executed, and the boundary monuments planted according to the instructions furnished by the Surveyor General.

G. H. Richards Chainman.  
M. J. Brundage Chainman.  
Saml. A. Van Pelt } Axeman.  
Flagman.

SWORN TO AND SUBSCRIBED before me this 16<sup>th</sup> day of May 1882.

George J. Roskruge  
Notary Public

I, George J. Roskruge U. S. Deputy Surveyor, do solemnly swear that, in pursuance of instructions from the U. S. Surveyor-General for Arizona, bearing date the 4<sup>th</sup> day of May 1882, I have well, faithfully and truly, in my own proper person, and in strict conformity with the instructions furnished by the Surveyor-General and the laws of the United States, surveyed all those portions of the Salvation Mining Claim claimed by Dana Harmon located in Santa Rita Mts. unknown Mining District, Pima County, Arizona, as are represented in the foregoing field-notes as having been surveyed under my directions; and I do further solemnly swear that all the corners of said surveys have been established and perpetuated in strict accordance with the instructions furnished me, and that the foregoing are the true and original field notes of such surveys.

George J. Roskruge Deputy Surveyor.

SWORN TO AND SUBSCRIBED before me this 20<sup>th</sup> day of May 1882.

Paul Piecker  
Notary Public



AFFIDAVIT OF FIVE HUNDRED DOLLARS IMPROVEMENTS.

We, *G. W. Richards* and *M. J. Brundage*  
 of lawful age, being first duly sworn according to law, depose and say that we are acquainted with the  
*Salvation* mining claim, situated in *Santa Rita Mts*  
*unknown* Mining District, *Pima* County, Arizona  
 Territory, for which *Dana Harmon*  
 ha *S* made application for survey prior to application for patent under the provisions of the Act of  
 Congress approved May 10, 1872, and that the labor done and improvements made thereon by the appli-  
 cant and *his* grantor *S* exceed Five Hundred Dollars in value, and further that we are not per-  
 sonally interested in said mine.

*G. W. Richards*  
*M. J. Brundage*

TERRITORY OF ARIZONA,  
 County of *Pima* } SS.

SWORN to and subscribed before me, this *16th* day  
 of *May* 188*2*

*George J. Roskrige*  
 Notary Public

## Salvation

Notice of Location In compliance with  
 the requirements of an act of congress  
 the undersigned do this day locate and  
 claim 1500 fifteen thousand feet along the  
 course of this lead lode or vein of Mineral  
 bearing quartz and three hundred feet  
 on each side of the middle of said lead  
 lode or vein situated in the county of Pima  
 A. S. Mining District unknown and  
 more particularly described as follows  
 commencing at this monument of stones  
 being the center of northwesterly end of said  
 claim thence westward (200) three hundred  
 feet to a monument of stones thence southerly  
 (1500) fifteen hundred feet to a monument  
 of stones thence easterly (200) two hundred feet  
 to a monument of stones thence northwesterly  
 (1500) fifteen hundred feet to a monument  
 of stones thence westerly (200) three hundred  
 feet to the place of beginning this claim is  
 situated on the south east side of the Santa  
 Rita Mountains about one mile from P. G.  
 Sanford's Ranch on Santa Cruz and  
 shall be known as the Salvation mine  
 located Apr. 20<sup>th</sup> 1881

Locators D. G. Sanford

S. B. Mann

10  
Filed and recorded at request of D. G. Sanford  
"May 9" A.D. 1881 at 7:30 AM.

Chas R Drake  
County Recorder

TERRITORY OF ARIZONA, } ss.  
County of Pima.

I, *Chas. R. Drake*, County Recorder in and for the County of Pi-  
ma, do hereby certify that the above and foregoing is a full true and correct copy

*Of the Location Notice of the Salivation Mine*

as appears of Record now in my Office in Book *P.* Pages *566-567.*

IN WITNESS WHEREOF, I have hereunto set my  
hand and affixed my official seal, at my office in Tucson  
this *9<sup>th</sup>* day of *May*, A. D. 188*1*.

*Chas R Drake*

County Recorder,

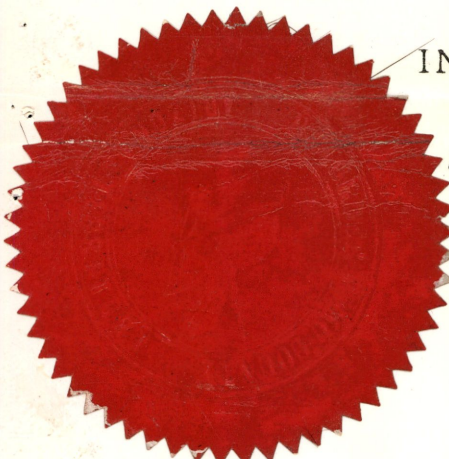

Plat  
of  
The Salvation Mining Claim.  
Section 21. T<sub>22</sub>S. R.15.E.  
Unknown District  
Santa Rita Mountains, Pima Co. Arizona.  
Claimed by  
Dana Harmon.

Bradford.

Lot No 37

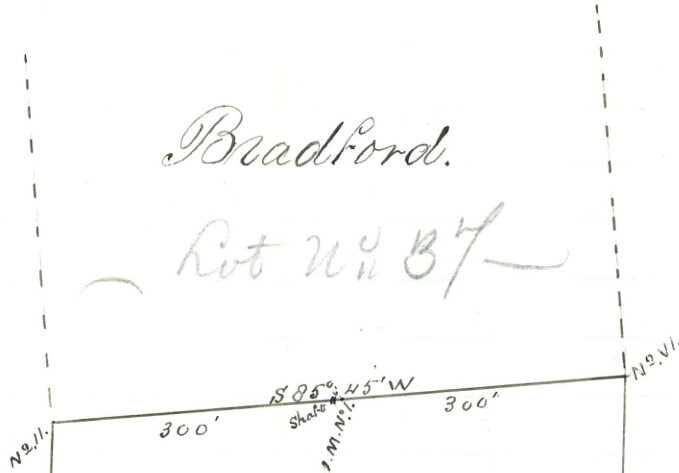

— 38 —

Lot No. 38.  
20,06 acres

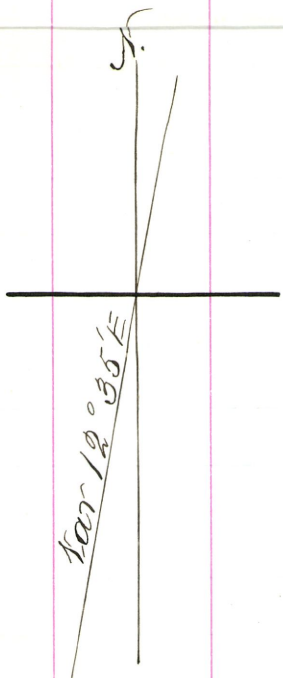
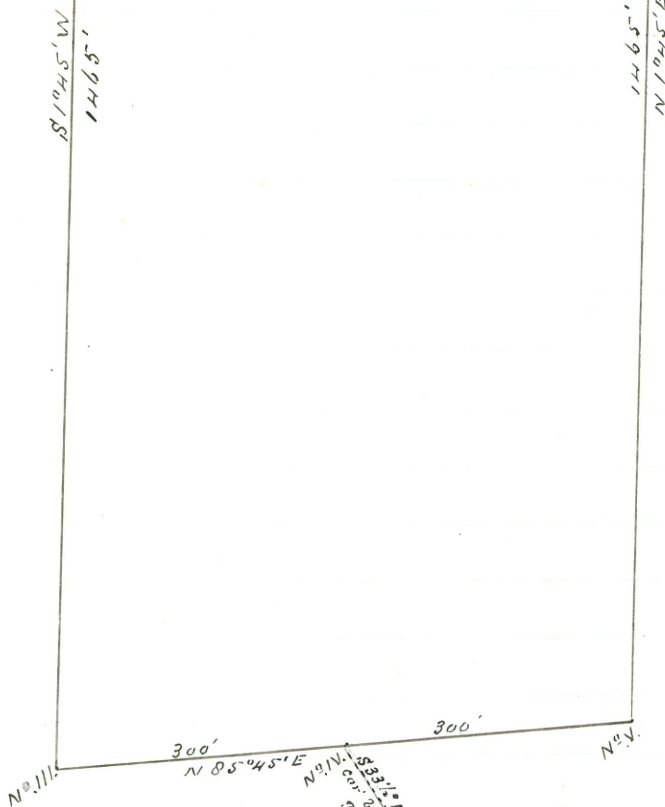

N9.V.  
S 32 1/2° E 3541.12' to 1480'  
cor. T<sub>22</sub>S. R.15.E. Sec. 21'

U. S. Surveyor General's Office.

Tucson, Arizona, June 10<sup>th</sup> 1882...

The foregoing field notes of the survey of the Salvation  
Mining Claim situate in  
 the Santa Rita Mts. unknown Mining District, Pima  
 County, Arizona, claimed by Dana Harmon  
 survey executed by George J. Roskrige Deputy  
 Surveyor, under instructions from this office, having been critically examined  
 and the necessary corrections and alterations made, the said field notes and  
 the survey they describe are hereby approved.

John Mason.

Surveyor General.