

MS.

0

0

3

8

9

LOT NO. 45 B.

Survey No 389.

Field Notes

of the survey of the

Marrew

Mill-Site Claim

Situate in Marrew mining district,

County of Cochise and in Sec. _____, Tp 23

Range 24, of the Gila and Salt River Meridian.

Arizona.

Claimed by P. Corbin Trustee,

and Orion Gold and Silver

Mining Company

Survey executed by J. N. Hoadley D. S.

Under instructions dated March 8th 1881

Survey commenced April 8th 1881

Survey completed June 11th 1881

PRELIMINARY OATHS

FOR SURVEYS OF MINING CLAIMS AND MILL SITES.

WE, W. G. Wheeler and E. Thomann

do solemnly swear that we will faithfully execute the duties of Chain Carriers; that we will level the chain upon uneven ground, and plumb the tally pins, whether by sticking or dropping the same; that we will report the true distance to all notable objects, and the true length of all lines that we assist in measuring, to the best of our skill and ability.

W. G. Wheeler
E. Thomann

SWORN to and subscribed before me, this seventh day
of April, 1881

W. H. Savage
Notary Public In and for the County of
Cochise Arizona Territory

1. Benj. F. Commons

do solemnly swear that I will well and truly perform the duties of Flyman
according to instructions given me,
and to the best of my skill and ability.

Benj. F. Commons

SWORN to and subscribed before me this seventh day
of April, 1881

W. H. Savage
Notary Public In and for the County
of Cochise Arizona Territory



Sect. Field Notes of the survey of the
 Warren Mill Site,
 Warren Mining District,
 Cochise County,
 Arizona.

In compliance with the instructions
 received from the Office of the
 Surv. Gen. A. T., In the Circular
 Letter of December 1st 1880;— I,
 on the 29th of Jan. 1881, took the
 Western Elongation of the North Star,
 by which I made the Variation
 to be $12^{\circ}.25'.E.$

I had taken it with a like
 result on two previous occasions.

Commencing at a stake two by
 three (2×3), four (4) feet high, spiked
 to the Initial Monument Tree of
 the Location Notice, surrounded
 by a monument of stones and
 marked **W.M.S.I.**

From which stake the U.
 S. Min. Mon. No. 1. Bears
 $S. 73^{\circ}.10'.E.$

1574 feet; and the North West corner
 of the Store House upon said Mill
 Site Bears $S. 16^{\circ}.10'.W.$
 Var. $12^{\circ}.25'.E.$

50 feet, and the North West corner
 of the Assay Office Bears
 $S. 9^{\circ}.25'.W.$
 Var. $12^{\circ}.25'.E.$

104 feet.—

Thence along the East slope of
 the Hill $S. 72^{\circ}.15'.W.$
 Var. $12^{\circ}.25'.E.$

317 feet to a stake two by three (2×3),
 four (4) feet high, spiked to the
 Boundary Tree of the Location

Field Notes of The Survey of The Warren Mill Site

Put Notice and Marked

W. M. S. II.

From which stake The Forge Bears
S. 58° 10' E.

Var. 12° 25' E.

186 feet - And the N. W. corner of The
Old Warren Stone House Bears
S. 23° 35' E.

Var. 12° 25' E.

80 feet.

Thence N. 27° 40' W.

Var. 12° 25' E

240 feet to the summit of the Hill

240 feet - 40 feet offset left to the summit
of the East-Twin Rock

260 feet - 90 feet offset left to the summit
of the West-Twin Rock

294 feet to the Bluff of 20 feet perpendic-
ular descent -

380 feet to the foot of hill; and

470 feet to a stake two by three (2x3),
four (4) feet high, spiked to the
boundary tree of the Location
Notice and Marked

W. M. S. III.

From which stake Broadly's Stone
House Bears S. 4° 55' W.

Var. 12° 25' E.

100 feet - and Well No 1 with Pump
Bears S. 24° 25' W.

Var. 12° 25' E.

131 feet.

Thence S. 61° 55' W.

Var. 12° 25' E.

7 feet to the centre creek,

18 feet to the centre Road,

56 feet to the foot of Hill

200 feet to the summit of Hill and
Stake two by three (2x3), four (4)
feet high, set in a monument of
stones and Marked

W. M. S. IV.

Field Notes of The Survey of The Warren Mill Site

Feet

Thence S. 22° E

Var. 12° 25' E.

- 34 feet to Brow of Hill,
- 182 feet to the foot of Hill,
- 206 feet - 8 feet offset left to well, N° 2,
- 220 feet to foot of Hill,
- 250 feet - 53 feet offset left to Centre of Dam,
- 320 feet to Brow of Hill, and
- 529 feet to a stake two by three (2x3), four feet high, set in a monument of stones and marked

W. M. S. V

From which stake - the stakes of the survey of the Hendricks Mining Claim, marked

H. M. II

Bears

S. 20° 5' E.

Var. 12° 25' E

692 feet.

Thence N. 83° 40' E.

Var. 12° 25' E.

- 125 feet to Brow of Hill,
- 250 feet to creek Bottom,
- 325 feet to foot of Hill,
- 425 feet to Top of creek Bank, and
- 625 feet to a stake two by three (2x3), four (4) feet high set in a monument of stones and marked

W. M. S. VI.

Thence N. 31° 45' W

Var. 12° 25' E.

- 90 feet to Top of creek Bank,
 - 110 feet to centre of creek,
 - 159 feet to centre of Road
 - 234 feet to the Initial Point and the place of Beginning;
- Containing 4.100⁵¹ A. Cres.

mill-site is claimed

Field Notes of the Survey of the Warren Mill Site

Feet	General description
------	---------------------

This Mill Site is located in the Ravine, through which runs the Mule Pass Creek - Dry above and below - except during the rainy season ^{and is claimed in connection with the Hudon}

At Mill No 1. The water comes to the surface the entire year ^{mine, hot No. 46.}

The summits of the Twin Rocks are about 100 feet above the creek and almost perpendicular on their south faces -

There is through the Mill Site a road - averaging 15 feet in width - which I ran as follows -

18 Commencing at the point marked "Centre of Road" and feet distant from the stake of the Survey marked

W. M. S. III.

Thence from said point S. 9° 30' E.

Var 12° 25' E.

31 feet - 15 feet offset Left to centre creek

Thence S. 36° 25' W.

Var 12° 25' E

42 feet - 27 feet offset Left to centre creek

71 feet - 20 feet offset Left to centre creek

91 feet - 14 feet offset Left to centre creek

102 feet - 14 feet offset Left to centre creek

Thence S. 25° W.

Var. 12° 25' E.

50 feet - 16 feet offset Left to centre creek

Thence S. 1° E.

Var 12° 25' E.

61 feet - to creek

95 feet - following creek bed

Field Notes of the Survey of the Warren Mill Site

	Thence S. 26°. 15' E.
	Var. 12°. 25' E
64 feet	following creek bed
100 feet	- 34 feet offset left to cent. creek
	Thence S. 54°. 25' E.
	Var. 12°. 25' E
13 feet	- 5 feet offset to side dam
54 feet	- 22 feet offset left to centre creek
	Thence S. 42°. 20' E
	Var. 12°. 25' E.
93 feet	- 21 feet offset left to centre creek
	Thence S. 72°. 5' E.
	Var. 12°. 25' E.
54 feet	- cross creek
199 feet	- 25 feet offset right to centre creek
	Thence N. 65°. 25' E
	Var 12°. 25' E.
59 feet	- 62 feet offset right to centre creek
157 feet	- 80 feet offset right to centre creek
340 feet	to a point on the exterior line noted as "Centre of road" distant 159 feet from Stake marked W. M. S. VI

Improvements

The improvements upon the Mill Site consist of

1st Store House, Wood Building

Size 14' x 27'

which I value at

\$400⁰⁰

2^d Assay Office Wood Bldg with furnace

Size 12' x 16'.

which I value at

\$300⁰⁰

Field Notes of the Survey of the Warren Mill Site

3 ^d	Warren House - Stone Building Size 14 x 27 which I value at	\$ 350 ⁰⁰
4 th	Headley's House - Stone Building Size 16 x 29. which I value at	\$ 300 ⁰⁰
5 th	Forge - No Building - Bellows & Anvil and other tools which I value at	\$ 50 ⁰⁰
6 th	Well No 1. - Covered with Pump which I value the work on at	\$ 75 ⁰⁰
7 th	Well No 2 - Covered which I value the labor at	\$ 25 ⁰⁰
8 th	Dam with drifts - covered with trap door which I value at	\$ 300 ⁰⁰
	Making a total estimate of improvements at	\$ 1400 ⁰⁰

Respectfully Submitted
 J. H. Headley
 U. S. Dept. Min. Surv. A. J.

Survey Commenced April 8th 1881.
 " Completed July 6th 1881.

Field notes of the Survey of the
Conflict between the
Warren Mill Site
and the
Copper Prince Mining Claims

In compliance with instructions
received from the office of the
U. S. Surveyor General, A. J. P.,
on the evening of June 10th 1882
took the North Star by which
I find the Variation to be
12°. 15' E at the present time

Field notes

Commencing at the stake of
the Warren Mill Site Survey
marked

W. M. S. VI.

and running thence on the line
of said Survey

N. 31°. 45' W

Var. 12°. 15' E.

90 feet to Top creek Bank and
103.5 " to a stake 2x6 four feet high
set in a monument of stones and
marked -

W. M. S. VII.

Thence

N. 85°. 41' W

Var. 12°. 15' E.

84 feet to the Assay Office
120 " " Centre Road
200 " " foot of hill and
351.5 " " a stake 2x6 four feet
high set in a monument of
stones and marked

W. M. S. VIII.

Thence

S. 72°. 15' W

Var. 12°. 15' E.

21.5 following the line of the former
survey of the Warren Mill Site
feet to the stake of the Mill
Site Survey Marked

W. M. S. II.

Thence

N. 27° 40' W.

Var. 12° 15' E.

9.5 following the line of the former
survey of the Warren Mill Site
feet to a stake 2x6 four feet
high set in a monument of stones
and marked

W. M. S. IX.

Thence

N. 85° 41' W

Var. 12° 15' E

183 feet to the creek
203 " to Road and
268 " " a stake 2x6 four feet
high set in a monument of stones
and marked

W. M. S. X.

Thence

following the line of the survey
of the Warren Mill Site

S. 22° E

Var. 12° 15' E.

27 feet to brow of hill and
236 " to the stake of the previous
survey Marked

W. M. S. XI.

Thence

N. 83° 40' E.

Var. 12° 15' E.

125 to the brow of Hill
250 feet to creek Bottom
325 " " foot of hill
425 " " Top creek Bank and
625 " to a stake 2x6 four feet high
set in a monument of stones
and marked

W. M. S. VI.

and point
of beginning

Containing 2.3/100 Acres

I hereby certify that this survey was made for the purpose of showing the lines of said conflict and that it is not the purpose or intention of the claimants of the Warren Mill Site to continue said conflict - They having abandoned all right to the title of the portion taken and described in this survey, leaving 2.48 acres claimed

Also

That the Original survey was made in accordance with the original location as marked upon the ground - and intended to be described in the original location notice as returned to the U. S. Surv. Gen's office with field notes of the same.

Survey commenced June 10 1882
" finished " 11 1882

Respectfully submitted

J. H. Goodley

U. S. Dept Min Surv.

FINAL OATHS FOR SURVEYS OF MINING CLAIMS & MILL SITES.

A LIST of the names of individuals employed to assist in running, measuring, or marking the lines and corners described in the foregoing field-notes of the survey of the Warren Mill Site

located in Warren Mining District, Cochise County, Arizona, showing the respective capacities in which they acted.

W. S. Wheeler Chainman.
E. Thomas Chainman.
Bruce F. Tommons Axeman.
Bruce F. Tommons Flagman.

WE hereby certify that we assisted James A. Hoadley U. S. Deputy Surveyor, in surveying the Warren Mill Site

claimed by P. Corbin Trustee and Orion Silver Mining Company located in Warren Mining District, Cochise County, and in Township No. _____ Range No. _____ of the Gila and Salt River base and meridian, Arizona, and that said Survey has been in all respects, to the best of our knowledge and belief, well and faithfully executed, and the boundary monuments planted according to the instructions furnished by the Surveyor General.

W. S. Wheeler Chainman.
E. Thomas Chainman.
Bruce F. Tommons Axeman.
Bruce F. Tommons Flagman.

SWORN TO AND SUBSCRIBED before me this thirteenth day of July 1881

W. A. Savage Notary Public In and for Cochise County Arizona Territory

I, James A. Hoadley U. S. Deputy Surveyor, do solemnly swear that, in pursuance of instructions from the U. S. Surveyor-General for Arizona, bearing date the Eighth day of March 1881, I have well, faithfully and truly, in my own proper person, and in strict conformity with the instructions furnished by the Surveyor-General and the laws of the United States, surveyed all those portions of the Warren Mill Site

claimed by P. Corbin Trustee and Orion Silver Mining Company located in Warren Mining District, Cochise County, Arizona, as are represented in the foregoing field-notes as having been surveyed under my directions; and I do further solemnly swear that all the corners of said surveys have been established and perpetuated in strict accordance with the instructions furnished me, and that the foregoing are the true and original field notes of such surveys.

J. W. Hoadley Deputy Surveyor.

SWORN TO AND SUBSCRIBED before me this thirteenth day of July 1881

W. A. Savage Notary Public In and for Cochise County Arizona Territory



Plot No. 45 B

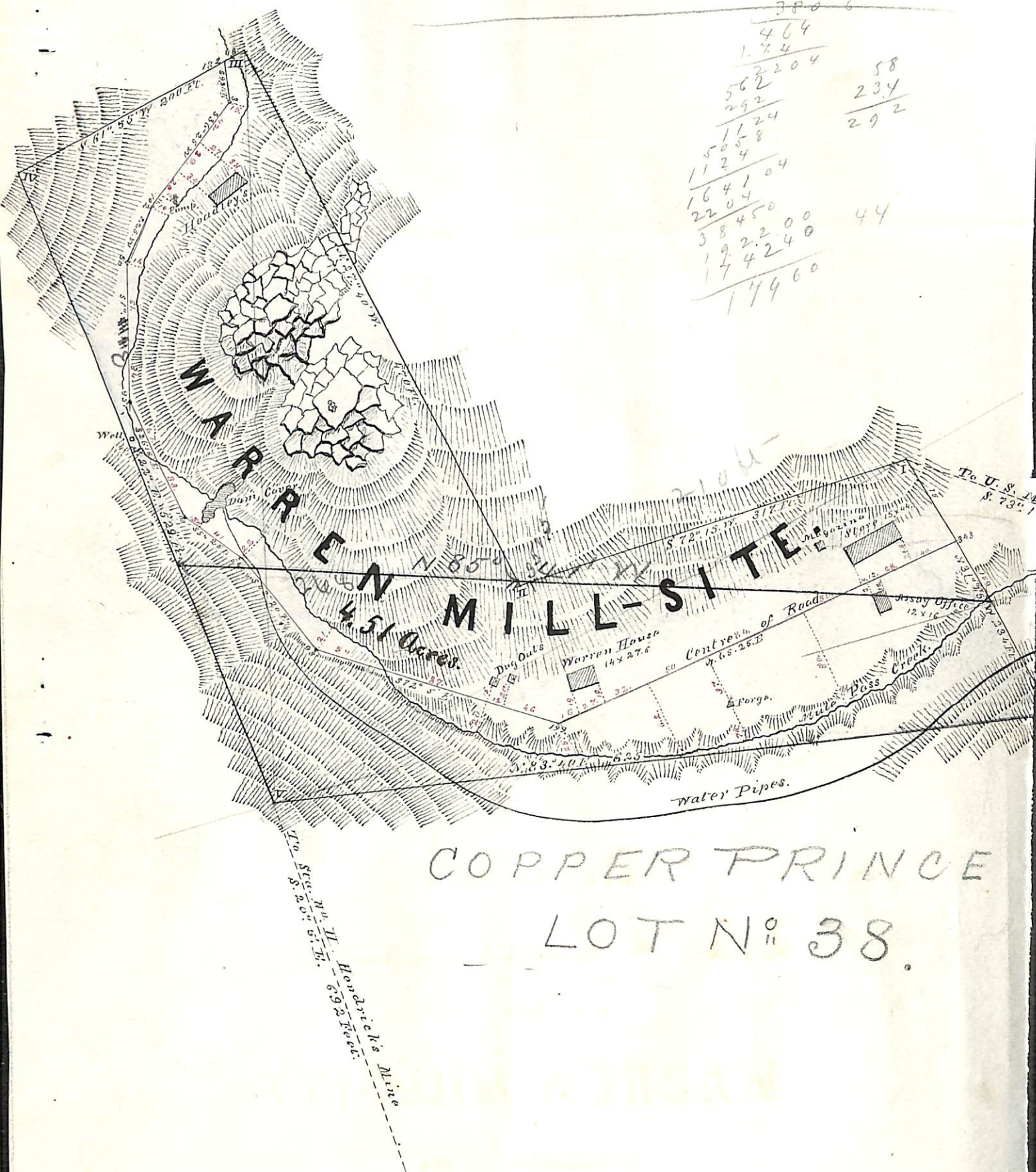

3806	
464	
1.74	
2204	
562	58
292	234
1124	292
15058	
1124	
164104	
2204	
38450	
192200	44
174240	
17460	

COPPER PRINCE
LOT NO 38.

Am. Mon. Dec 1, 1
P. B. 1574. Part.



I Hereby Certify

this to be a

True and Correct Plat.

of the

WARREN MILL-BITE

situated in

Warren Mining District

Cachise Co. A.T.

As surveyed by me under instructions received from
Hon. John Nasson U.S. Surv. Gen. A.T.

Dated Mar. 8th and Apr 11th 1881.

Bisbee A.T.

J. H. Floodley.

April. 23rd 81.

U. S. Dept. Min. Surv.

Scale. 100 ft. to 1-inch

NON-MINERAL AFFIDAVIT.

TERRITORY OF ARIZONA,)
County of Coconino) ss.

C. Vincent and Daniel Kane of said County and Territory, being first duly sworn, each for himself and not one for the other, deposes and says that he is well acquainted with the land of the Warren mill-site claim situated in Bush Coconino County At Tin Warren Mining District Gila and Salt River Meridian, in the County of Coconino and Territory of Arizona, claimed by R. Carlin Traster and Orion Silver Mining Company applicant for United States patent therefor; that he is well acquainted with the character of said described land included within the boundary lines as officially surveyed by James H. Headley United States Deputy Surveyor, having frequently passed over the same; that his knowledge of such land is such as to enable him to testify understandingly with regard thereto; that there is not to his knowledge within the limits thereof any vein or lode of quartz or other rock in place bearing gold, silver, cinnabar, lead, tin or copper or any deposit of coal; that there is not within the limits of said land, within his knowledge, any placer, cement, gravel or other valuable mineral deposits; that no portion of said land is claimed under the local customs or rules of miners or otherwise; that no portion of said land is worked for minerals during any part of the year by any person or persons; that said land is essentially non-mineral land, and that there is within the boundaries of said claim improvements, to-wit: one stone house one canvas office tool house and Magazine and two dwelling houses together with dam and pipe for retention of the water and that he has no interest whatever in said described mill-site claim.

C. Vincent
Daniel Kane

SUBSCRIBED AND SWORN to before me this Twenty sixth day of April A. D. 1881; and I hereby certify that the foregoing affidavit was read to the said C. Vincent and Daniel Kane previous to their names being subscribed thereto, and that deponents are reputable persons to whose affidavits full faith and credit should be given.

W. H. Savage
Notary Public



Two witnesses necessary to this affidavit

Notice

15

We the undersigned do hereby on this the 16th day of April A.D. locate under the Mining laws of the United States (5) five acres of land upon which a copy of this notice is pasted for a mill site and water right situated in the South Dragoon Mountains near Mule Pass, Pima County Territory of Arizona more particularly described and bounded as follows, to wit: Beginning as the ~~North~~ west corner of claim a black oak tree blazed on three sides on the north bank of Iron Spring Gulch, running thence south (70) seventy yards to a stake set in a monument of stones as south west corner, thence north (180) one hundred and eighty yards to a blazed Juniper oak tree thence north east (170) one hundred and seventy yards to a stake set in a monument of stones, near a blazed black oak tree, as south east corner, thence north (70) seventy yards to a small blazed post oak tree as north east corner, thence south east to a stake set in a monument of stones, opposite the Warner Stone House, thence 180 yards south to place of beginning. We do claim and

hold the same jointly and in good ¹⁶
faith for the uses and purposes above
mentioned

George Warren & M Whitcomb

Frank McKane & B Rea

Witness

Hugh L Jones Low Elliott

Filed and recorded at request of B Rea

May ~~May~~ 16th 1878 at 10 o'clock P^m

L W Carpenter County Recorder

By W A McDermott Deputy

TERRITORY OF ARIZONA, } ss.

County of Pima.

I, Chas. R. Drake, County Recorder in and for the County of Pi-
ma, do hereby certify that the above and foregoing is a full true and correct copy

Notice of Mill Site, created by Geo Warren
Frank McKane, L M Whitcomb and
B B Rea, near Nule Pass Ar. and created April 16th
A D 1878.

as appears of Record now in my Office in Book one Pages 550 and 551 of
My cleansed Records.

IN WITNESS WHEREOF, I have hereunto set my
hand and affixed my official seal, at my office in Tucson
this 5th day of February A. D. 1881

Chas R Drake

County Recorder,



U. S. Surveyor General's Office.Tucson, Arizona, June 20th 1882.

The foregoing field notes of the survey of the Warren
Hill-Site ~~Mining~~ Claim situate in
the Warren Mining District, Cochise
County, Arizona, claimed by P. Corbin Trustee and
Orow G. and S. Mining Company
survey executed by J. H. Hadley Deputy
Surveyor, under instructions from this office, having been critically examined
and the necessary corrections and alterations made, the said field notes and
the survey they describe are hereby approved.

John MasonSurveyor General.