

MS -

0

0

3

9

4

LOT NO. 49.

Survey No 394

Field Notes

of the survey of the

Sacramento

Mining Claim

Situate in Assayampa mining district,

County of Yavapai and in Sec. 12 N, Tp. 2 W

Range _____, of the Gila and Salt River Meridian.

Arizona.

Claimed by Nath. Ross

Survey executed by C. Burton Foster D. S.

Under instructions dated April 19th 1882

Survey commenced May 29th 1882

Survey completed May 29th 1882

PRELIMINARY OATHS

FOR SURVEYS OF MINING CLAIMS AND MILL SITES.

WE, *Sam'l S. Skull* and *H. G. Smith*

do solemnly swear that we will faithfully execute the duties of Chain Carriers; that we will level the chain upon uneven ground, and plumb the tally pins, whether by sticking or dropping the same; that we will report the true distance to all notable objects, and the true length of all lines that we assist in measuring, to the best of our skill and ability.

Sam'l S. Skull
H. G. Smith

SWORN to and subscribed before me, this *29th* day
of *May*, 188*2*

C. B. Foster
Deputy Clerk District Court
3rd Judicial Dist
Arizona

I, *Sam'l S. Skull*

do solemnly swear that I will well and truly perform the duties of *Axeman*
according to instructions given me,
and to the best of my skill and ability.

Sam'l S. Skull

SWORN to and subscribed before me this *29th* day
of *May*, 188*2*

C. B. Foster
Deputy Clerk District Court
3rd Judicial Dist
Arizona

Field Notes

of the survey
of the

Sacramento Mining Claim

Situate in

Navajump Mining District

Yavapai County
Arizona

Claimed by
Nathl Ross

Surveyed by

C. D. Foster

U.S. Deputy Surveyor
Mineral Lands

Under instructions from the U.S.
Surveyor General dated April 19 1880

Survey Commenced May 29 1882

" Completed " 29 1882

4 2

Field Notes of the Survey of the Sacramento Mining Claim

Havasampa Mining District
Yavapai County Arizona

Feet

Begin at location monument at center of NE end of claim, which is also location monument for and at SW end of Black Lode Mining Claim ^{Lot No 46} surveyed for patent November 2nd 1881.

From location Monument
S 43° W along center line of claim
400 feet distant is a cut sunk on ledge 15 feet long by 3 feet deep by 4 ft wide,

also from location Monument
S 43° W 550 feet distant is a shaft 43 feet deep by 7x6 feet wide.

From location Monument I run

N 37° 45' W

along NE end of claim

Var. 14° 2' East

as per Gurley's patent Solar Transit

301 To NW Cor to claim and to SW base of Monument No 4 establishing SW Cor to Black Lode ^{Lot No 46} when I set 2/3 in the ground a slate stone 14x10x4 ins marked S No 1. from which a Pine 30 ins dia bears N 30° W 38 ft dist An oak 18 " " " S 12° E 47 " " back trees blazed and marked S No 1. BT

Thence

S 43° W

along W side boundary of claim

Var 14° 2' East

1500 To SW Cor of claim when I set 3/4 in the ground a slate stone 24x16x6 ins marked S No 2 and on S side build mound of stone 2 1/2 ft high from which

Field Notes of the Survey of the Sacramento Mining Claim

- Hassayampa Mining District
 Yavapai County Arizona
 Tree
 An oak 8 ins dia bears $N 28^{\circ} E$ 74 ft dist
 A Pine 16 " " " Nest 148 " "
 both trees blazed and marked $S N^{\circ} 2 B T$
 Thence
 $S 37^{\circ} 45' E$
 along S W end of claim
 Va $14^{\circ} 2' East$
 602 To S E Cor of Claim where I set
 2/3 in the ground a granite stone $12 \times$
 10×6 ins Marked $S N^{\circ} 3$ and on E side
 build mound of stone $2 \frac{1}{2}$ ft high
 from which
 An oak 20 ins dia bears $S 38^{\circ} E$ 36 ft dist
 " " 12 " " " $S 45^{\circ} W 48$ " "
 both trees blazed and marked $S N^{\circ} 3 B T$
 Thence
 $N 43^{\circ} E$
 along E side boundary of claim
 Va $14^{\circ} 2' East$
 1500 To N E Cor of Claim and to S base
 of Monument No 1 at S W Cor to
 Black Loder ^{Lot 2644} where I set 2/3 in the
 ground a granite stone $12 \times 10 \times 8$ ins
 marked $S N^{\circ} 4$ - from which
 An oak 8 ins dia bears $N 80^{\circ} E$ 26 ft dist
 " " 10 " " " $N 5^{\circ} W 40$ " "
 both trees blazed and marked $S N^{\circ} 4 B T$
 From this Cor the US Mineral
 Monument No 1 Hassayampa
 Mining District bears $S 49^{\circ} 5'$
 $W 395$ feet distant
 Thence
 $N 37^{\circ} 45' W$
 along N E end of claim
 Va $14^{\circ} 2' East$
 301 To location monument and place of
 beginning Containing $20 \frac{46}{100}$ Acres

Field Notes of the Survey of the Sacramento Mining Claim

Hassayampa Mining District
Yavapai County Arizona

General Description and Statement

This claim has produced considerable ore of fair quality containing both gold and silver.

The labor and improvements on the claim consist of an open cut and a shaft as represented by the foregoing field notes amounting in value to more than five hundred dollars and was performed by the present owner and claimant or his grantors.

May 29th 1882

Ed Purton Foster
U.S. Deputy Surveyor
Mineral Lands

FINAL OATHS FOR SURVEYS OF MINING CLAIMS & MILL SITES.

A LIST of the names of individuals employed to assist in running, measuring, or marking the lines and corners described in the foregoing field-notes of the survey of the
Sacramento Mining Claim
 located in Hassayampa Mining District, Yavapai
 County, Arizona, showing the respective capacities in which they acted,
Saml S Shull Chainman.
H C Smith Chainman.
Saml S Shull Axeman.
 Flagman.

WE hereby certify that we assisted C. B. Foster
 U. S. Deputy Surveyor, in surveying the
Sacramento Mining Claim
 claimed by Nath Ross
 located in Hassayampa Mining District, Yavapai County,
 and in Township No. _____ Range No. _____ of the Gila and Salt River base and meridian,
 Arizona, and that said Survey has been in all respects, to the best of our knowledge and belief, well and
 faithfully executed, and the boundary monuments planted according to the instructions furnished by the
 Surveyor General.

Saml S Shull Chainman.
H. C. Smith Chainman.
Saml S Shull Axeman.
 Flagman.

SWORN TO AND SUBSCRIBED before me this 29th day
 of May 1882

C. B. Foster
 Deputy Clerk District Court
 3rd Judicial Dist Arizona

I, C. B. Foster U. S. Deputy Surveyor, do solemnly swear that, in pur-
 suance of instructions from the U. S. Surveyor-General for Arizona, bearing date the 19th day of
April 1880, I have well, faithfully and truly, in my own proper person, and in
 strict conformity with the instructions furnished by the Surveyor-General and the laws of the United
 States, surveyed all those portions of the
Sacramento Mining Claim
 claimed by Nath Ross
 located in Hassayampa Mining District, Yavapai County,
 Arizona, as are represented in the foregoing field-notes as having been surveyed under my directions; and
 I do further solemnly swear that all the corners of said surveys have been established and perpetuated in
 strict accordance with the instructions furnished me, and that the foregoing are the true and original field
 notes of such surveys.

C. B. Foster Deputy Surveyor.

SWORN TO AND SUBSCRIBED before me this 8th day
 of June 1882

W. C. Foster
 Notary Public

AFFIDAVIT OF FIVE HUNDRED DOLLARS IMPROVEMENTS.

We, Saul S. Hull and H. C. Smith

of lawful age, being first duly sworn according to law, depose and say that we are acquainted with the

Sacramento

mining claim, situate in Massayampa

Mining District, Yavapai County, Arizona

Territory, for which Nath Ross and

has made application for survey prior to application for patent under the provisions of the Act of Congress approved May 10, 1872, and that the labor done and improvements made thereon by the applicant and his grantor exceed Five Hundred Dollars in value, and further that we are not personally interested in said mine.

Saul S. Hull
H. C. Smith

TERRITORY OF ARIZONA,

County of Yavapai } SS.

SWORN AND SUBSCRIBED before me, this 29th

day of May 1882

C. B. Foster

Deputy Clerk District Court
3rd Judicial District
Arizona

1882
MAY 29
C. B. FOSTER

LOCATION NOTICE.

Of the Sacramento (Relocation of fifty) Ledge or Claim,
Situate in Hassayampa District, Yavapai County, Arizona,
Containing Gold & Silver and located as a Gold & Silver Mine

The undersigned claim, for mining purposes, Fifteen Hundred
00 feet of this Quartz Ledge, in length along the ledge or vein, and three
hundred (300) feet on each side of the middle of the vein, at the surface, together with
all the dips, spurs and angles, and all valuable mineral deposits contained therein
and all timber growing within the limits of said claim, and all water and water priv-
ileges thereon or appurtenant thereto, under and according to the provisions of an Act o
Congress, approved May 10, 1872, entitled "An Act to promote the development of the
Mining Resources of the United States."

This claim commences at this Notice, which is posted in a conspicuous place, and runs
North Westerly Three Hundred feet to a monument, thence Fifteen
Hundred feet South Westerly to a monument, thence Six Hundred
feet South Easterly to a monument, thence Fifteen Hundred feet North
Easterly to a monument, thence Three Hundred feet North Westerly
to the place of beginning. And may be more generally
described as situated about One Hundred yards northerly from
the junction of Palmetto Gulch and Wash Gulch and
about one third mile southerly from the Covered Bridge over the
Hassayampa

and shall be known as the Sacramento Ledge or Claim
dated on the ground, this 16th day of April 1880.

Wash. Ross

Filed for record at the request of N. Ross, April
16th 1880, at 2.40 o'clock P.M., and duly recorded
in Book 19 of Mines, Records of Yavapai County,
Arizona, at folios 162 & 163

William Wilkerson
County Recorder
By J. H. Floyd
Dipue

Territory of Arizona
County of Yavapai

I ^{ss.} William Wilkerson County Recorder
of Yavapai County in the Territory of Arizona,
certify the foregoing to be a full, true and correct
transcript of the records of said County, relative
to the Sacraments (relocation of Nifty) claim, as
recorded in Book 19 of Mines at folios 162 & 163

Witness my hand and official seal this
16th day of April, A.D. 1880.

William Wilkerson
County Recorder

By *[Signature]*
Deputy

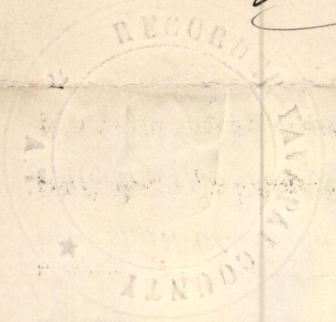

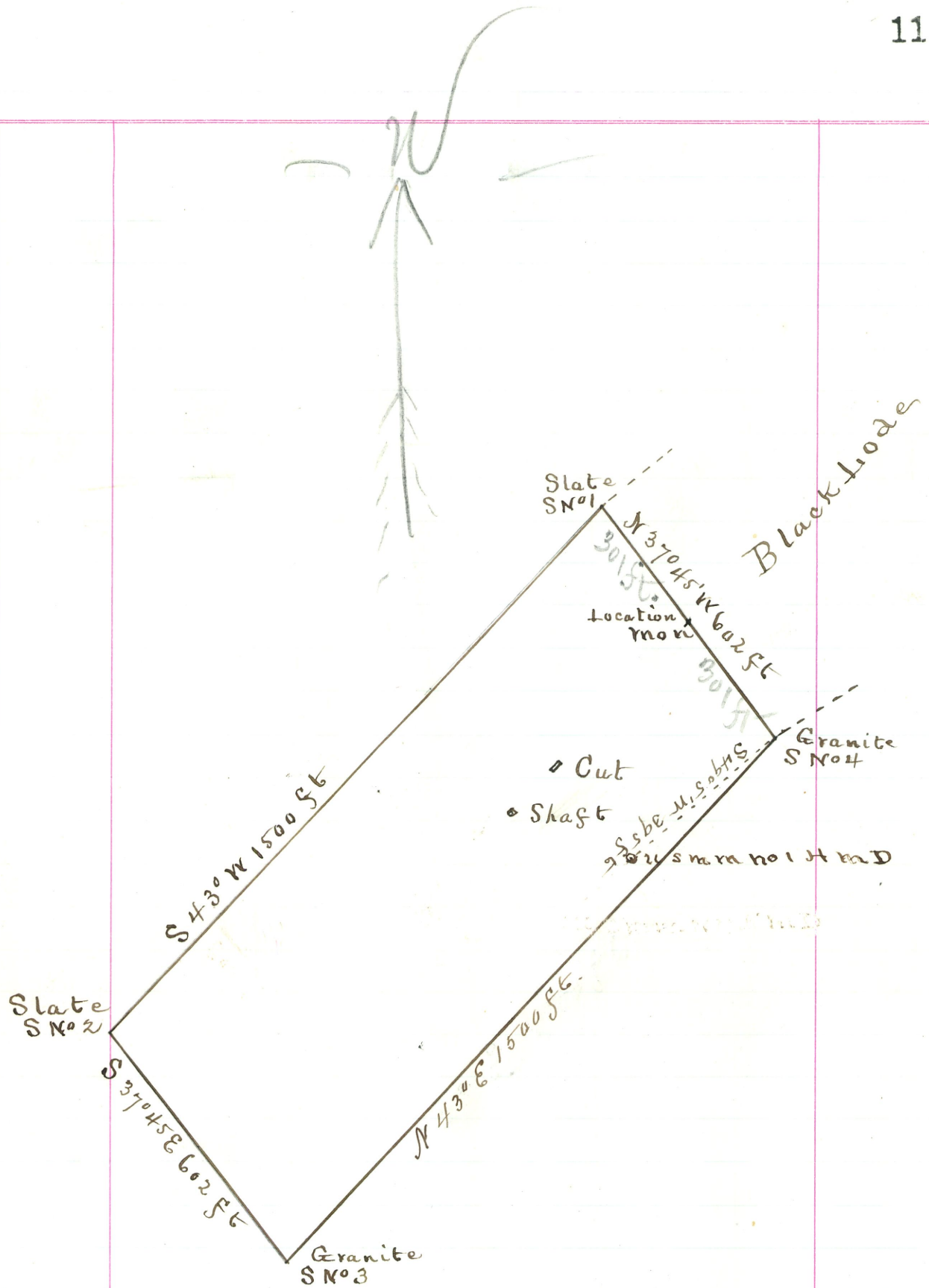

Plat
 of
 Sacramento Mining Claim
 Scale 300ft to in
 Va 14° 2' East
 Area 20 $\frac{46}{100}$ Acres

U. S. Surveyor General's Office.Tucson, Arizona, July 13th 1882.

The foregoing field notes of the survey of the Sacramento
Mining Claim situate in
the Assayampa Mining District, Yavapai
County, Arizona, claimed by
Nathl Ross
survey executed by C. Burton Foster Deputy
Surveyor, under instructions from this office, having been critically examined
and the necessary corrections and alterations made, the said field notes and
the survey they describe are hereby approved.

John Mason

Surveyor General.