

0

0

4

0

5

# POOR QUALITY

The following pages are scanned at the best possible quality setting. The original pages are of poor quality and this is the best possible reproduction.

LOT NO. 129

Survey No 405

Field Notes

of the survey of the

Randolph

Mining claim

Situate in Lombstone mining district,

County of Cochise and in Sec. \_\_\_\_\_, T<sub>p</sub> 20 S

Range 22 E, of the Gila and Salt River Meridian.

Arizona.

Claimed by The Randolph Mining Co

Survey executed by H Y Howe D. S.

Under instructions dated July 25 1882

Survey commenced August 2<sup>5</sup> 1882

Survey completed August 12<sup>th</sup> 1882

# PRELIMINARY OATHS

FOR SURVEYS OF MINING CLAIMS AND MILL SITES.

~~WE~~, *I E. R. Howe* and \_\_\_\_\_

do solemnly swear that ~~we~~ <sup>I</sup> will faithfully execute the duties of Chain Carrier; that ~~we~~ <sup>I</sup> will level the chain upon uneven ground, and plumb the tally pins, whether ~~by~~ <sup>by</sup> sticking or dropping the same; that ~~we~~ <sup>I</sup> will report the true distance to all notable objects, and the true length of all lines that ~~we~~ <sup>I</sup> assist in measuring, to the best of ~~our~~ <sup>my</sup> skill and ability.

*E. R. Howe*

SWORN to and subscribed before me, this 1<sup>st</sup> day

of August 1882

*H. S. Howe*  
Notary Public.

I, \_\_\_\_\_

do solemnly swear that I will well and truly perform the duties of \_\_\_\_\_

\_\_\_\_\_ according to instructions given me,

and to the best of my skill and ability.

SWORN to and subscribed before me this \_\_\_\_\_ day

of \_\_\_\_\_, 188\_\_\_\_\_

# Field Notes of Survey of

3

The Randolph Mining Claim,  
Tombstone Mining District  
Cochise County, Arizona Territory.

Survey begun Aug 2, 1882.

" ended " 12, 1882.

By comparison with the U.S. Standard Meridian established for Tombstone Mining District, I find the variation of my transit to be  
11° 25' East

Beginning at the Initial Monument as described in the notice of location: a stake, or post, marked "Initial Center Randolph Mine", set in a monument of stones, I find a copy of the original and supplemental Location Notices, in a tin can placed in monument at foot of post.

At this point I set into the ground 1 ft. a post 4 ins. square, 5 ft. long, marked "I.M. Randolph M.C. No. 1.", replacing the old post alongside, and rebuild around them both a monument of stones and earth, 4 ft. diameter at base and 3 ft. high.

I then run a preliminary line through the center of claim S. 64° 43' W.  
Var. 11° 25' East

but 1.25 ft. wide by 2 ft. deep, at right angles to line, extending 40 ft. north-westerly and 10 ft. south-easterly.

154. and 7 ft. to left of line, a cut 7 x 12 ft. and 4 ft. deep.

753. South West Center of claim, where I find, in a monument of stones, a post 5 ins. diameter, marked "S.W. Cent. Randolph", built upon the croppings of the ledge.

4

# Field Notes of Survey of

## The Randolph Mining Claim, Tombstone Mining District, Cochise County, Arizona Territory.

The original and supplemental notices of location calling for 750 ft. from the Initial Monument, and this post being 753 ft. distant therefrom, I set at 750 ft. a post 4 ins. square, 5 ft. long, for the South West Center of claim.

Then beginning at the Initial Monument  
I run N.  $64^{\circ}43'E$

<u>Feet</u>	Var. $11^{\circ}25'$ East
262.7	along the center line of claim, and at A point, from which Shaft N <sup>o</sup> 1., 5 x 8 ft. and 100 ft. deep (with various levels, winzes, &c at bottom, fully enumerated in General Description), and distant 127 ft., bears N. $20^{\circ}36'E$ .; also a Shaft N <sup>o</sup> 2., 5 x 7 ft. and 88 ft. deep, distant 118 ft., bears S. $33^{\circ}33'E$ .
750.	Post 5 ins. diameter, marked "N. E. Cent. Randolph," set in a monument of stones.

At this point I set into the ground  
1 ft. a post 4 ins. square, 5 ft. long,  
marked "R. M. C. N<sup>o</sup> 2," replacing  
the old stake alongside, and rebuilt  
about them both a monument of  
stones and earth, 4 ft. diameter at base  
and 3 ft. high; from which point  
U. S. M. M. N<sup>o</sup> 6, dist. 8974 ft. bears S.  $70^{\circ}58'E$ . and  
Corner to Secs. 1, 2, 35 and 36, on north  
boundary of Tp. 20 S. R. 22 E. G. & S. R.  
Meridian, distant 17 284. ft., bears  
N.  $38^{\circ}39'E$ .

Thence S.  $25^{\circ}14'E$ .

Var.  $11^{\circ}25'$  East

along the north-east end line of claim  
and south-west end line of "Junetta" M. C.

## Field Notes of Survey of

The Randolph Mining Claim,  
Tombstone Mining District,  
Cochise County, Arizona Territory.

Feet.

300. North East Corner of claim, where I find, in a monument of stones, a post marked "N.E. Cor. Randolph."

At this point I set into the ground 1 ft. a post 4 ins. square, 5 ft. long, marked "R.M.C. No 3," replacing the old post alongside, and rebuild about them both a monument of stones 4 ft. diameter at base and 3 ft. high.

This point is also the South East Corner "Junetta" M.C.

Thence S.  $64^{\circ}43'W$ .

Var.  $11^{\circ}25'$  East

along easterly side line of claim

1500. South East Corner of claim, where I find, in a monument of stones, a post 5 ins. diameter, marked "S.E. Randolph"

At this point I set into the ground 2 ft. a post 4 ins. square, 5 ft. long, marked "R.M.C. No 4," replacing old post alongside, and build about them both a monument of stones  $3\frac{1}{2}$  ft. diameter at base and 2 ft. high.

Thence N.  $25^{\circ}14'W$ .

Var.  $11^{\circ}25'$  East

along southerly end line of claim and northerly end line of "Columbia" M.C.

117. Dry Run, or Wash, bearing south-westerly;

300. A post 5 ins. diameter, marked "S.W. Cent. Randolph," in a monument of stones, 4 ft. diameter at base and 3 ft. high, in which, and alongside the old post, I find set in the ground a post 4 ins. square, marked "R.M.C. No 5"; and at

# Field Notes of Survey of

The Randolph Mining Claim,  
Tombstone Mining District,  
Cochise County, Arizona Territory.

Feet.

594.6 South West corner of claim, where I find, in a monument of stones, a post 5 ins. diameter, marked "S.W. Cor. Randolph."

At this point I set into the ground 1 ft. a post 4 ins. square, 5 ft. long, marked "R.M.C. No 6", replacing the old post alongside, and rebuild about them both a monument of stones, 4 ft. diameter at base and 3 ft. high.

Thence N.  $64^{\circ} 30' 37''$  E.

Var.  $11^{\circ} 25'$  East

along north-westerly side line of claim, and south-easterly side line of "Randolph No 2" M.C.

1500.1 North West corner of claim, where I find, in a monument of stones, a post 5 ins diameter, marked "N.W. Cor. Randolph."

At this point I set into the ground 1 ft. a post 4 ins. square, 5 ft. long, marked "R.M.C. No 7", replacing the old post alongside, and build about them both a monument of stones, 4 ft. diameter at base and 3 ft. high.

Thence S.  $25^{\circ} 14'$  E.

Var.  $11^{\circ} 25'$  East

300. Post No 2, and place of beginning survey of exterior boundaries of claim.

Containing 20.568 acres.



# Field Notes of Survey of

The Randolph Mining Claim,  
Tombstone Mining District,  
Cochise County, Arizona Territory.

running south-westerly 40 ft.

Second, — the Surface Improvements,  
which consist of a horse-whim and  
blacksmith-shop at Shaft N<sup>o</sup> 1; a  
horse-whim at Shaft N<sup>o</sup> 2; boarding-  
house, lodging-house, stable, and ore-  
roads across claim.

And I hereby certify that the  
work done and improvements made  
upon this claim by the present  
claimants or their grantors exceed in  
value the sum of Five Hundred Dollars.

H. G. Howe.

U. S. Deputy Surveyor  
of Mineral Lands.

FINAL OATHS FOR SURVEYS OF MINING CLAIMS & MILL SITES.

A LIST of names of individuals employed to assist in running, measuring, or marking the lines and corners described in the foregoing field-notes of the survey of The Randolph Mining Claim, located in Tombstone, Mining district, Cochise County, Arizona, showing the respective capacities in which they acted.

Edward R Howe Chainman.  
Chainman.  
Axeman.  
Flagman.

I ~~we~~ hereby certify that ~~we~~ assisted H. G. Howe U. S. Deputy Surveyor, in surveying The Randolph Mining Claim, claimed by The Randolph Mining Co. Henry Fuller Agent, located in Tombstone Mining District, Cochise County, and in township No. 20 S Range No. 22 E of the Gila and Salt River base and meridian, Arizona, and that said Survey has been in all respects to the best of our knowledge and belief, well and faithfully executed, and the boundary monuments planted according to the instructions furnished by the Surveyor General.

E. R. Howe Chainman.  
Chainman.  
Axeman.  
Flagman.

SWORN TO AND SUBSCRIBED before me this 17<sup>th</sup> day of August 1882

H. G. Howe,  
Notary Public.

I, H. G. Howe U. S. Deputy Surveyor, do solemnly swear that, in pursuance of instructions from the U. S. Surveyor-General for Arizona, bearing date the 25<sup>th</sup> day of July 1882, I have well, faithfully and truly, in my own proper person, and in strict conformity with the instructions furnished by the Surveyor-General and the laws of the United States, surveyed all those portions of The Randolph Mining Claim, claimed by The Randolph Mining Co. Henry Fuller Agent, located in Tombstone, Mining District, Cochise County, Arizona, as are represented in the foregoing field-notes as having been surveyed under my directions; and I do further solemnly swear that all the corners of said surveys have been established and perpetuated in strict accordance with the instructions furnished me, and that the foregoing are the true and original field notes of such surveys.

H. G. Howe Deputy Surveyor.

SWORN TO AND SUBSCRIBED before me this 17<sup>th</sup> day of August 1882

B. L. Peel  
Notary Public in  
and for Cochise County  
Territory of Arizona

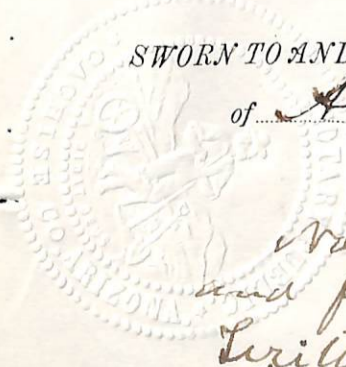

AFFIDAVIT OF FIVE HUNDRED DOLLARS IMPROVEMENTS.

Mr. F. M. Burroughs, and W. N. Henley,

of lawful age, being first duly sworn according to law, depose and say that we are acquainted with the Randolph.

\_\_\_\_\_ mining claim, situated in Tombstone

\_\_\_\_\_ Mining District, Cochise County, Arizona

Territory, for which The Randolph Mining Co. Henry Fuller

Agent has made application for survey prior to application for patent under the provisions of the Act of Congress approved May 10, 1872, and that the labor done and improvements made thereon by the applicants and their grantors exceed Five Hundred Dollars in value, and further that we are not personally interested in said mine.

F. M. Burroughs  
W. N. Henley

TERRITORY OF ARIZONA,  
County of Cochise, } SS.

SWORN to and subscribed before me, this 15<sup>th</sup> day

of August 1882

H. G. Howe,  
Notary Public.

"Randolph" Mine  
 Notice The undersigned present  
 Owners of the mine located and  
 known as the "Randolph" Mine  
 situated in Tombstone Mining  
 district Cochise County (former-  
 ly a part of Pima County)  
 Arizona Territory located October  
 22<sup>nd</sup> 1878. a copy of which loca-  
 tion was recorded in Book "C"  
 Records of mines of Pima  
 County. page. 614.  
 and filed for record. October  
 29<sup>th</sup> 1878. and in Transcribed  
 Records of Mines of Cochise  
 County. in Book 1. page 331.  
 to which reference is <sup>herby</sup> made  
 for greater certainty being  
 desirous of obtaining a patent  
 for said mine and as a pre-  
 liminary step thereto wishing  
 to have an official survey  
 made thereof by a Deputy United  
 States Mineral Surveyor. and the  
 Original notice of said location  
 not being sufficiently definite  
 by reference to some natural  
 object or permanent monument  
 as would identify the claim.

This notice is now made to be placed upon said mine and recorded in order to give in the records of said mining claim the course and distance to some natural object or permanent monument as will identify the claim.

The said "Randolph" mining claim is described as follows. Commencing at the Initial monument situated in the center of the claim where a copy of this notice is placed in a tin can in a monument of stones at the foot of an oak stake  $4\frac{1}{2}$  feet long and 5 inches in diameter the upper end being square and marked with blue paint "Initial Center" Randolph Mine stake set in a monument of stones  $2\frac{1}{2}$  feet high and  $2\frac{1}{2}$  feet at base & hence at  $64^{\circ} 20' E$ . 750 feet to an oak stake in a large monument of stones marked "N. E. Center Randolph Mine" from which U. S. M. M. No 6. bears S.  $71^{\circ} 15' E$ . 8859 feet distant. & hence S  $25^{\circ} 40' E$ . 300 feet to an oak stake in

in a monument of stone marked  
 N.E. Cor Randolph Mine thence  
 S.  $64^{\circ} 20' N.$  1500 feet to an oak stake  
 set in a monument of stone marked  
 S.E. Cor Randolph Mine thence  
 N.  $25^{\circ} 40' N.$  300 feet to an oak stake  
 in a monument of stone marked  
 S.W. Center Randolph Mine 600 feet  
 an oak stake in a monument of  
 stone marked S.W. Cor Randolph  
 Mine thence N.  $64^{\circ} 20' E.$  1500 feet  
 to an oak stake in a monument  
 of stone marked N.W. Cor Randolph  
 Mine thence S.  $25^{\circ} 40' E.$  300 feet to the  
 place of beginning the survey of the  
 exterior boundaries of this claim.

This claim is bounded on the  
 N.E. by the "Junetta" and on the  
 S.E. by the "Sunset No 2" and on the  
 N.W. by the "Engineer" Mining claims

This notice is placed in said  
 Initial Monument above described  
 this 22<sup>nd</sup> day of July 1882.

Witnesses	} By Henry Fuller Agent and Superintendent Randolph Mining Co.
H. G. Howe.	
Ben Maynard.	

Filed and recorded at request  
 of Henry Fuller July 24.

Territory of Arizona, }  
County of Cochise. } ss.

I, H. T. JONES, County Recorder in and for the County  
of Cochise, do hereby certify that the above and foregoing is a full, true and  
correct copy of All Instrument

as appears of record now in my office in Book 5, Page 158  
Records of mines

**I N WITNESS WHEREOF**, I have hereunto set my

hand, and affixed my official seal, at my office in  
Tombstone this 24 day of July, A. D. 1882.

H. T. Jones

County Recorder.

By A. E. Ludlow  
Deputy



Randolph  
Mining Claim.  
Certified copy of  
Supplemental Location notice.

## "Randolph" Mine

Notice is hereby given, that the undersigned in compliance with the requirements of the "Mining Act of Congress approved May 10," 1872. has this day located and claim fifteen hundred & 15007. linear feet along the course of his lead lode or vein of mineral bearing quartz and three hundred & 3007. feet in width on each side of the middle of said lead lode or vein situated in the Tombstone mining district County of Pima Arizona and more more particularly described as follows to wit Commencing at this monument of stone upon which this notice is posted running in an easterly course 750 feet. to a monument due the S. E. 300 feet to a monument. thence <math>15007.</math> feet to N. E. Monument Corner. thence N. N. 300 feet. thence <math>7507.</math> feet westerly to place of beginning.

This claim is situated in Tombstone mining district Pima Co. Ariz about  $2\frac{1}{2}$  miles N. of Tombstone Camp and



Randolph  
Mining Claim.

Certified copy of  
Supplemental Location notice.



1887. A. S. Am

A. N. Jones  
County Records.

Book 5 - pp Records of mine  
Cochise Co. AZ.

Territory of Arizona, )  
                                  ) ss.  
County of Cochise. )

**H. H. T. JONES**, County Recorder in and for the County  
of Cochise, do hereby certify that the above and foregoing is a full, true and  
correct copy of An Instrument

as appears of record now in my office in Book 1, Page 331  
Records of Mills Transcribed

**I N W I T N E S S W H E R E O N**, I have hereunto set my  
hand, and affixed my official seal, at my office in  
Tombstone this 13 day of July, A. D. 1882.

A. J. Jones  
County Recorder.

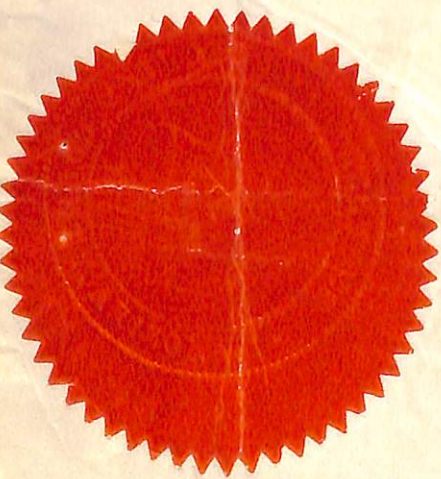

1/2. Miles east of the Thru Brothers  
and shall be known as the "Randolph".

Discovered and owned by C. E. Cole  
+ C. S. Thorne.

Located October 22<sup>nd</sup>, 1878.

Filed and recorded at request of  
C. S. Thorne. October 29. A.D. 1878.  
at 10.01 Clock am.

S. H. Carpenter

County Recorder

By H. E. Morford Deputy.

Book 1. pp. 331. Records of mines  
Manuscribed

Randolph  
Mining Claim.

Original Location -  
- Certified Copy -

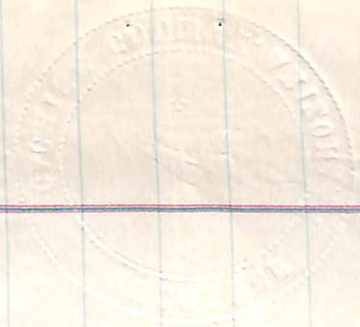

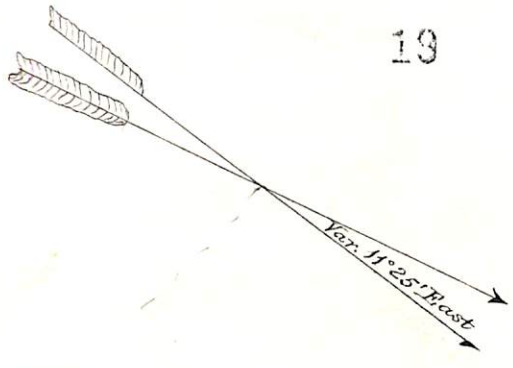

Columbia M.C.

Randolph No 2 M.C.

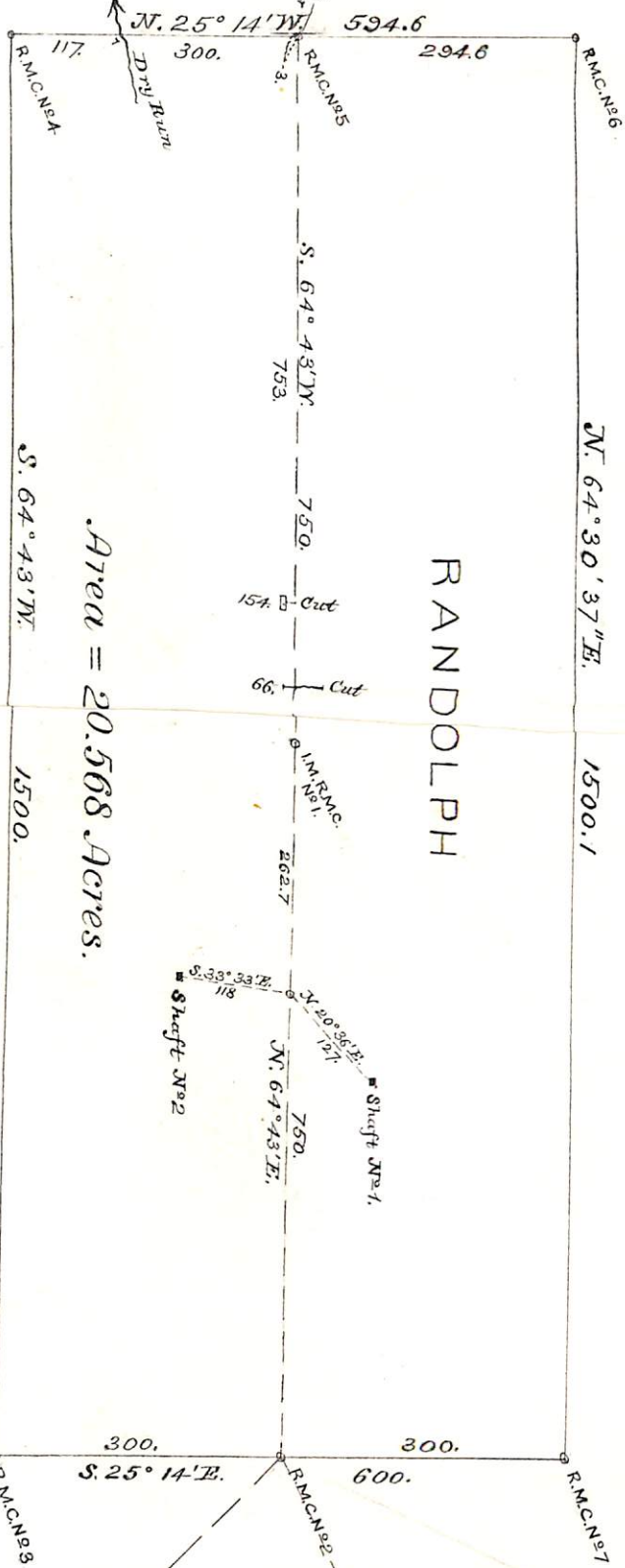

Area = 20.568 Acres.

RANDOLPH

Scale: 1 in = 200 ft.

Sunset No 2 M.C.

Junetta M.C.

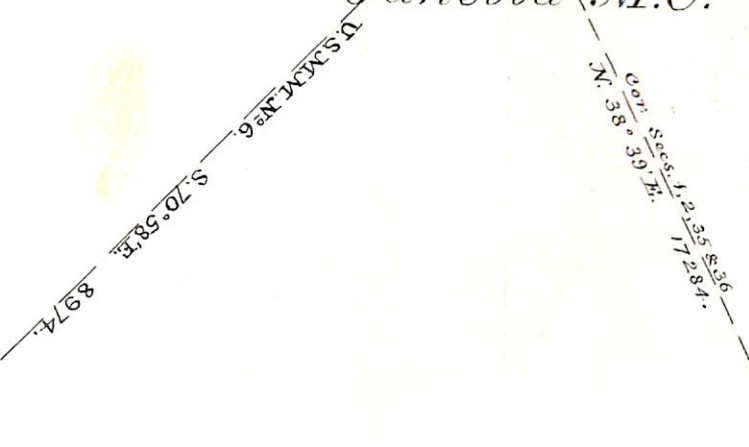

U. S. Surveyor General's Office.

Tucson, Arizona, September 7 1882

The foregoing field notes of the survey of the Randolph  
Mining Claim situate in  
the Lombstone Mining District, Cochise  
County, Arizona, claimed by the Randolph  
Mining Co  
survey executed by H G Howe Deputy  
Surveyor, under instructions from this office, having been critically examined  
and the necessary corrections and alterations made, the said field notes and  
the survey they describe are hereby approved.

J. W. Robinson

Surveyor General.