

M
S
-

0

0

4

0

7

POOR QUALITY

The following pages are scanned at the best possible quality setting. The original pages are of poor quality and this is the best possible reproduction.

LOT NO. 50

Survey No 407

Field Notes

of the survey of the

Pine Tree

Mining claim

Situate in Assay camp mining district,

County of Garapai and in Sec. , Tp

Range , of the Gila and Salt River Meridian.

Arizona.

Claimed by David Grubb

and

Robert Connell

Survey executed by Le B Foster D. S.

Under instructions dated July 31 1882

Survey commenced August 21 1882

Survey completed August 21 1882

PRELIMINARY OATHS

FOR SURVEYS OF MINING CLAIMS AND MILL SITES.

WE, Wm Dumlaf and H. C. Smith

do solemnly swear that we will faithfully execute the duties of Chain Carriers: that we will level the chain upon uneven ground, and plumb the tally pins, whether by sticking or dropping the same; that we will report the true distance to all notable objects, and the true length of all lines that we assist in measuring, to the best of our skill and ability.

Wm Dumlaf
H. C. Smith

SWORN to and subscribed before me, this 21st day
of August 1882

C. D. Foster
Deputy Clerk District Court
3rd Judicial Dist
Arizona

I, D. Grubb

do solemnly swear that I will well and truly perform the duties of Assessor
according to instructions given me,
and to the best of my skill and ability.

D. Grubb

SWORN to and subscribed before me this 21st day
of August, 1882

C. D. Foster
Deputy Clerk District Court
3rd Judicial Dist Arizona

Field Notes

of the Survey of the
Pine Tree Mining Claim

Claimed by
David Gubb
and Robert Conwell

Situate in
Hassayampa
Mining District
Yavapai County
Arizona

Surveyed by
C. D. Foster,
U.S. Deputy Surveyor
Mineral Lands

Under instructions from the
U.S. Surveyor General dated July 31st 1882

Survey Commenced August 21st 1882
" Completed " 21st 1882

Field Notes of the Survey of the Pine Tree Mining Claim

Sub

Nassayampa Mining District
Yavapai County Arizona

Begin at location Monument
at center of claim from which
discovery shaft 22 ft deep
by 6x4 ft bears N 48° 50' E
10 ft dist, also from location
Monument a cut 5 feet deep
by 8 ft long by 4 ft wide bears
N 48° 50' E 65 feet dist.

also from location Monument
a shaft 16 feet deep by 6x4 ft
wide with an open cut
down northerly 20 ft long
with an average depth of
10 ft by 4 ft wide bears S 45°
E 100 feet distant to shaft.

From location Monument
I run

S 48° 50' W

along the Center vein and middle
of claim

N 14° 10' East

as per Gurley's Solar Transit

- 55 a shaft 9 ft deep by 6x4 ft bears
N westerly at right angles
to line 142 ft dist from this point
- 58 an open cut 12 ft deep by 12 ft long
by 4 ft wide bears N westerly at
right angles to line 150 ft dist
from this point
- 170 an open cut 7 ft deep by 12 ft long
by 5 ft wide bears N westerly at
right angles to line 190 ft
distant from this point
- 240 NE end of cut opened S westerly 20 ft
long by 6 ft deep by 5 ft wide bears
N westerly at right angles to line 270
ft dist from this point

Field Notes of the Survey of the Pine Tree Mining Claim

Hassayampa Mining District
Yavapai County, Arizona

Feet

558 a shaft 20 ft deep by 6x4 ft bore
S easterly at right angles to line
142 ft dist from this point

590 a shaft 17 ft deep by 6x4 ft bore
N westerly at right angles to line
43 feet dist from this point

699 to Center of S W end of claim
as established by monuments
Thence

S 41° 10' E

along S W end of claim

7a 14° 10' East

278 Monument No 1 establishing N E Cor
to Mono Mining Claim ^{Lot No 43} across S W.
3 ft distant from this point

300 To N E Cor of claim where I set
2/3 in the ground a granite stone
14x10x4 ins marked PT No 1
and on N E side build mound
of stone 2 1/2 ft high from
marked Cor stone

An oak 12 ins dia bears N 54° W 27 ft dist

" " 10 " " " N 6° W 64 " "

both trees blazed and marked PT
No 1 BT

Thence

N 48° 50' E

along S E side boundary of claim

7a 14° 10' East

1405 to N E Cor of claim where I set 3/4
in the ground a porphyry stone
18x10x6 ins marked PT No 2 and
on E side build mound of stone
2 1/2 ft high from marked Cor stone
an oak 8 in dia bears S 85° W 13 feet dist
" " 8 " " " N 82° E 32 " "
both trees blazed and marked PT
No 2 BT

Field Notes of the Survey of the Pine Tree Mining Claim

Feb

Hassayampa Mining District
Yavapai County, Arizona

Thence
N 41° 15' W
along NE end of claim
va 14° 10' East

300 Monument at Center of NE
end of claim

600 to NW Cor of claim, and pine
tree 20 ins in dia. I blaze
NE face of same and mark +
4x4 ins at point of cor and under
same "PT No 3, Cor." and at west
base build mound of stone 2 1/2
ft high from which cor tree
An oak 10 ins dia bears N 70° E 20 ft dist
A Pine 12 " " " S 75° W 26 " "
both trees blazed and marked PT No
3 BT

from this Cor the U.S. Mineral
Monument No 1 Hassayampa
Mining District bears N 50°
56' E 5585 feet distant

Thence
S 48° 50' W
along NW side boundary of claim
va 14° 10' East

1405 to SW Cor of claim where I set
2/3 in the ground a porphyry stone
14x10x6 ins marked PT No 4 and
on W side build mound of stone
2 1/2 ft high, from marked cor stone
An oak 12 ins dia bears N 80° W 26 ft dist
a Juniper 28 " " " S 3° E 41 " "
both trees blazed and marked PT
No 4 BT

Thence
S 41° 10' E
along SW end of claim
va 14° 10' East

7 #

Field Notes of the Survey of the Pine Tree Mining Claim

Hassayampa Mining District.

Yavapai County Arizona

Put

95 Monument No 4 establishing NE
Cor to Savage Mining Claim
200 to Monument at Center of
S W end of Claim and place
of beginning
Containing $19 \frac{35}{100}$ Acres

General description and
Statement

This Claim embraces
several parallel veins the
main one of which runs
along through the middle of
the claim.

The ores produced from the
several cuts and shafts are
rich both in gold and silver.
The labor and improvements
performed upon the claim
consists of cuts and shafts as
represented by the foregoing
field notes amounting in value
to more than one thousand
dollars and were executed
by the present owners and
applicants

August 21st 1882

C. P. Foster
Deputy Surveyor
Mineral Lands

FINAL OATHS FOR SURVEYS OF MINING CLAIMS & MILL SITES.

A LIST of names of individuals employed to assist in running, measuring, or marking the lines and corners described in the foregoing field-notes of the survey of the

Pine Tree Mining Claim
located in *Hassayampa* Mining district, *Yavapai* County, Arizona, showing the respective capacities in which they acted.

Wm Dunlap Chainman.
H. C. Smith Chainman.
D. Grubb Axeman.
Flagman.

WE hereby certify that we assisted *C. D. Foster* U. S. Deputy Surveyor, in surveying the

Pine Tree Mining Claim claimed by *David Grubb and Robert Connell* located in *Hassayampa* Mining District, *Yavapai* County, and in township No. _____ Range No. _____ of the Gila and Salt River base and meridian, Arizona, and that said Survey has been in all respects, to the best of our knowledge and belief, well and faithfully executed, and the boundary monuments planted according to the instructions furnished by the Surveyor General.

Wm Dunlap Chainman.
H. C. Smith Chainman.
D. Grubb Axeman.
Flagman.

SWORN TO AND SUBSCRIBED before me this *21st* day of *August* 188*2*

C. D. Foster
Deputy Clerk District Court
Judicial Dist Arizona

I, *C. D. Foster* U. S. Deputy Surveyor, do solemnly swear that, in pursuance of instructions from the U. S. Surveyor-General for Arizona, bearing date the *31st* day of *July* 188*2*, I have well, faithfully and truly, in my own proper person, and in strict conformity with the instructions furnished by the Surveyor-General and the laws of the United States, surveyed all those portions of the *Pine Tree Mining Claim* claimed by *David Grubb and Robert Connell* located in *Hassayampa* Mining District, *Yavapai* County, Arizona, as are represented in the foregoing field-notes as having been surveyed under my directions; and I do further solemnly swear that all the corners of said surveys have been established and perpetuated in strict accordance with the instructions furnished me, and that the foregoing are the true and original field notes of such surveys.

C. D. Foster Deputy Surveyor.

SWORN TO AND SUBSCRIBED before me this *2nd* day

of *September* 188*2*

W. C. Foster
Notary Public

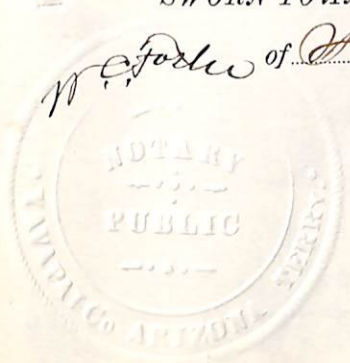

AFFIDAVIT OF FIVE HUNDRED DOLLARS IMPROVEMENTS.

We, *Wm Dunlap* and *H C Smith*
of lawful age, being first duly sworn according to law, depose and say that we are acquainted with the
Pine Tree
mining claim, situated in *Harvey camp*
Mining District, *Yavapai* County, Arizona
Territory, for which *David Grubb* and *Robert Cornell*
have made application for survey prior to application for patent under the provisions of the Act of
Congress approved May 10, 1872, and that the labor done and improvements made thereon by the appli-
cant & ~~the~~ grantors ^{one thousand} exceed ~~five hundred~~ Dollars in value, and further that we are not per-
sonally interested in said mine.

Wm Dunlap
H C Smith

TERRITORY OF ARIZONA,
County of *Yavapai* } SS.

SWORN to and subscribed before me, this *21st* day
of *August* 188*2*

L P Foster
Deputy Clerk District Court
3rd Judicial District
Arizona

Pine Tree.

Notice of Location, Pine Tree Mining Claim.

That we the undersigned have this day located for Mining purposes Fifteen hundred (1500) linear feet of this vein or lode bearing Silver and Gold, and all veins containing precious metals and Tinifer within surface ground, three hundred (300) feet on each side of the center of this vein, the full length of location.

This claim commences at this monument of stone and Notice placed on the ledge, and runs in a North easterly direction along vein seven hundred and fifty feet to Pine tree, a stone monument at its base, and from Notice Monument seven hundred and fifty feet in a South Westerly direction along the vein, to a stone monument on center of end of claim. Southern corner monument is a Fir Tree; Western is made of Stone. Northern a Pine Tree marked, and Eastern is a Pine tree marked.

Size of claim 1500 feet long by 600 feet wide, and is situated on head of Crook Canyon. This Notice Monument is about 1000 feet in a Southerly direction from Gen. Kautz mine. Eastern corner monument, and about one and half miles South Westerly from U. S. Mineral Monument No 1. Passayamyha Mining district Yavapai Co. Arizona Territory, dated this day. June 24th 1882, and each

locator's interest in above location is,
one third to R. Connell, and two thirds
to D. Grubb.

Robert Connell

David Grubb.

Filed and recorded at request of Robert
Connell, June 28th A.D. 1882.

At 9.25. o'clock. A.M. In Book
14 of Mines, Page 169. Records
of Yavapai County Arizona.

William Wilkerson

County Recorder

By D. J. Bechtel

Deputy.

Territory of Arizona }
 County of Yavapai } S.S.

I, William Wickerson,
 County Recorder of Yavapai County, in
 the Territory of Arizona, and Custodian
 of Records thereof, do hereby certify the
 above and foregoing to be a full, true,
 and correct copy of the Location Notice
 of the Pine Tree Mining Claim, located
 June 24th 1882, by Robert Counsel, and
 David Grubb, and situated in the Passay
 -ampa Mining District, County and Territory
 aforesaid, and recorded in Book 14, of
 Mines, page 169, as the same appears
 of record now in my office.

In Witness Whereof I have
 hereunto set my hand and
 affixed my official Seal, this
 28th day of June, A. D. 1882.

William Wickerson
 County Recorder
 By D. S. Beckett
 Deputy.

Certified Copy of
Pine Tree Mining Claim
Hassayampa District
Maricopa County Arizona

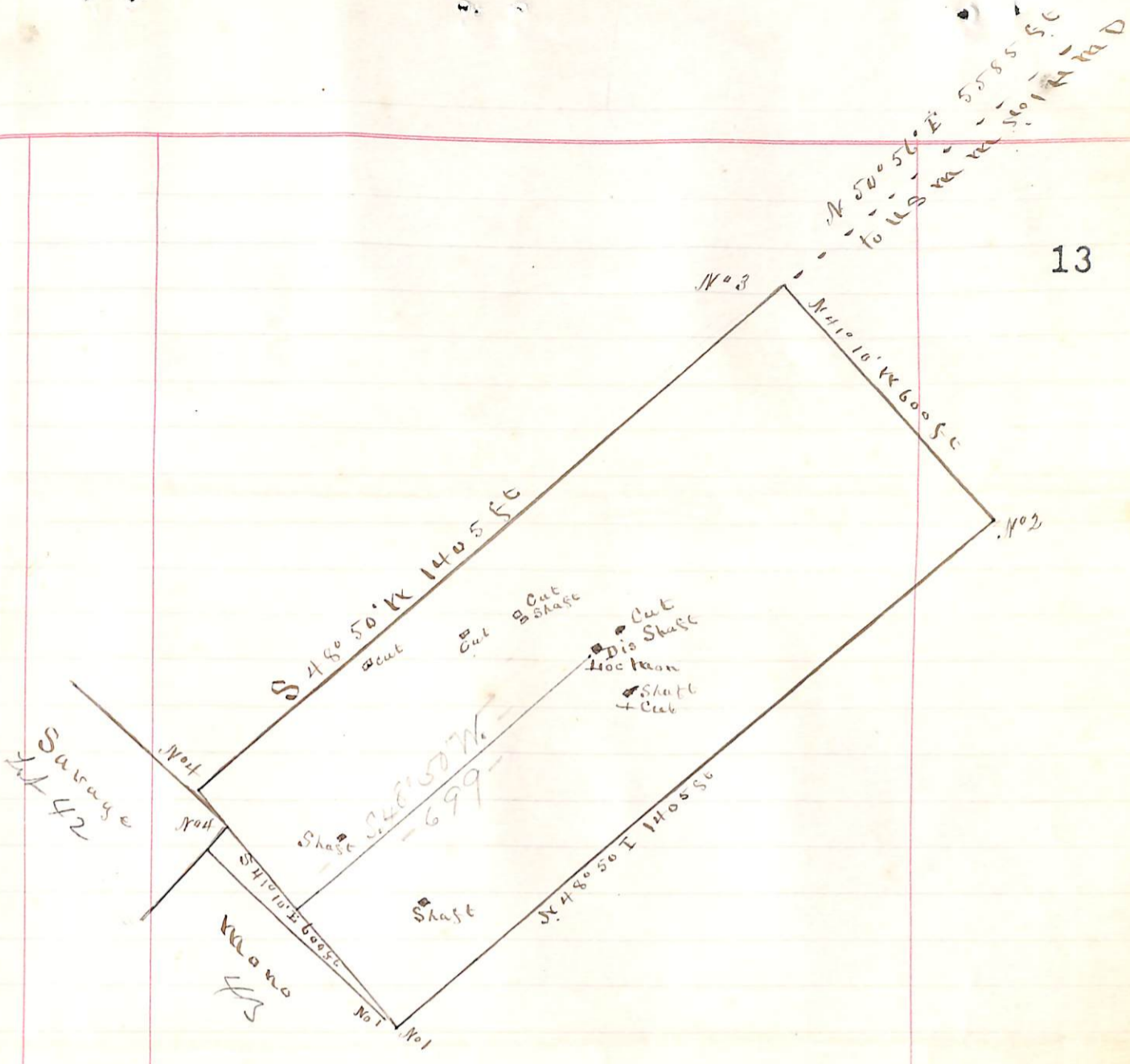

Plat
 of the
 Pine Tree No. C
 19 ³⁵/₁₀₀ Acres
 Hassayampa No. D
 Surveyed by
 C. B. Foster
 Scale 300 ft to 1 in
 Va 14° 10' East

U. S. Surveyor General's Office.

Tucson, Arizona, September 12 1882

The foregoing field notes of the survey of the Pine Tree
 Mining Claim situate in
 the Hassayampa Mining District, Yavapai
 County, Arizona, claimed by David Gantt and
 Robert Cronell
 survey executed by G. B. Foster Deputy
 Surveyor, under instructions from this office, having been critically examined
 and the necessary corrections and alterations made, the said field notes and
 the survey they describe are hereby approved.

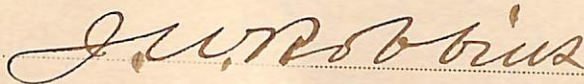

Surveyor General.