

M.S.

0

0

4

0

8

LOT NO. 47

Survey No 408

Field Notes

of the survey of the

Plata Bonita

Mining Claim

Situate in Big Bny mining district,

County of _____ and in Sec. _____, Tp. _____

Range _____, of the Gila and Salt River Meridian.

Arizona.

Claimed by the Plata Bonita

Mining and Milling Co.

Survey executed by C. B. Foster D. S.

Under instructions dated August 19th 1882

Survey commenced August 26th 1882

Survey completed August 26th 1882

PRELIMINARY OATHS

FOR SURVEYS OF MINING CLAIMS AND MILL SITES.

WE, H. A. Marsh and W. H. Buchanan

do solemnly swear that we will faithfully execute the duties of Chain Carriers: that we will level the chain upon uneven ground, and plumb the tally pins, whether by sticking or dropping the same; that we will report the true distance to all notable objects, and the true length of all lines that we assist in measuring, to the best of our skill and ability.

H. A. Marsh
W. H. Buchanan

SWORN to and subscribed before me, this 26th day

of August 1882

C. B. Foster
Deputy Clerk District Court
3rd Judicial District
Arizona

I, J. H. Swallow

do solemnly swear that I will well and truly perform the duties of Assessor
according to instructions given me,
and to the best of my skill and ability.

J. H. Swallow

SWORN to and subscribed before me this 26 day

of August, 1882

C. B. Foster
Deputy Clerk District Court
3rd Judicial District
Arizona

Field Notes
of the Survey
of the
Plata Bonita Mining Claim

Situate in
Big Bay Mining District
Yavapai County
Arizona

Claimed by
The Plata Bonita Mining and Milling Co
George B. Schornmayer
Atty in fact

Surveyed by
C. B. Foster
US Deputy Surveyor
Mineral Lands

Under instructions from the
US Surveyor General dated August 19th 1882

Survey Commenced ^{Aug} Sept 26th 1882
" Completed " 26th 1882

Field Notes of the Survey of the Plata Bonita Mining Claim

Feet

Big Bug Mining District
Yavapai County, Arizona

Begin at location Monument
at S.E. Cor of claim where I
set 2/3 in the ground a granite
rock 16x12x12 ins marked P.N. 1.
and on E side built mound of
stone 2 1/2 ft high; from marked Cor stone
A Pine 30 ins dia bears S 44° E 20 ft dist
An oak 16 " " " West 42 " "
both trees blazed and marked P.N. 1.

B.T.

from this Cor the U.S. Mineral
Monument No. 2 Big Bug
Mining District bears N 83° 35'
E 1556 feet distant.

From Monument No. 1. Iron
N 37° 30' E

along S E side boundary of claim
Va 14° 4' East

330 Shaft 210 feet deep by 6x5 ft
bear N westerly at right angles
to line 260 ft dist from this point
Shaft shaft is equipped with
a good horse wheel and is
covered by frame building
30x16 feet in size

1500 To NE Cor of claim where a
granite boulder projects
above the ground 4 ft high by
6 ft long by 3 ft wide, which
I mark with + 3x3 ins at
point of Cor and under
same P.N. 2 from which
A Pine 20 ins dia bears S 50° E 14 ft dist
thence

N 52° 30' W

along NE end of claim
Va 14° 4' East

Field Notes of the Survey of the Plata Bonita Mining Claim

Big Bay Mining District
Yavapai County Arizona

Feb
600

To N W Cor of Claim where I set
3/4 in the ground a granite rock
24x12x12 ins Marked P No 3
and on W side build mound of
stone 3 ft high from marked Cor Stone
An oak 20 ins dia bears N 55° E 12 ft dist
" " 8 " " " S 35° W 23 " "
both trees blazed and marked P No 3
BT

Thence
S 37° 30' W

Along N W side boundary of claim
Va 14° 4' East

510

a cut 6 ft long by 4 ft deep by 4
ft wide bears S Easterly at
right angles to line 252 ft
distant from this point

1500

To S W Cor of Claim where
I set 3/4 in the ground a
granite rock 18x14x12 ins
Marked P No 4 and on W side
build mound of stone 2 1/2 ft high
from marked Cor Stone
An oak 10 ins dia bears N 28° E 18 ft dist
" " 10 " " " S 77° W 31 " "
both trees blazed and marked
P No 4 BT

Thence
S 52° 30' East
Va 14° 4' East

along S W end of claim
300 Center of Joint Shaft 30 feet
deep by 6x4 ft Said Shaft
belongs jointly to this claim
and to Forest City Mining claim
adjoining on the S. W.

600

to locator's Monument and place of
beginning Containing 20 ⁶⁶/₁₀₀ Acres

Big Bug Mining District
Yavapai County Arizona

General description and Statement

This claim shows a single
strong vein of ore producing
both gold and silver and
running along through its
middle,

The work and improvements
on the claim consist of
two shafts and a small
cut as represented by
the foregoing field notes
and were performed by
the claimants or their
grantors amounting in
value to upwards of
two thousand dollars

August 26th 1882.

C. D. Foster,
U.S. Deputy Surveyor
Mineral Survey

Report of the establishment of
 U.S. Mineral Monument No 2
 Big Dug Mining District,
 Yavapai County, Arizona.

The Mining Claims in the
 Vicinity of this U.S. Mineral
 Monument being more than
 5 Miles distant from the
 established U.S. Mineral
 Monument No 1 and about
 3 Miles distant from any
 Corner of the public Survey
 I established U.S. Mineral Monument
 No 2 Big Dug Mining District
 as follows.

I set firmly in the ground a
 granite rock 40 ins long by 14x
 14 ins square marked B B M D
 U.S. M.M. No 2 with letters 4 ins
 long and 1/8 in deep, the said
 Marked Stone being at S W base
 of Monument of rock 5 ft square
 at the base by 4 1/2 ft high and
 Situate on the bank 30 feet S.W.
 from the Confluence of Big Dug
 Creek and Plata Bonita Gulch
 from which Monument
 An oak 10 ins dia bears S 11° W 4 7/8 ft dist
 " " 12 " " " S 60° W 50 " "
 A Walnut 10 " " " N 2° E 5 1/2 " "
 all blazed and marked B B M D. U.S.
 M.M. No 2. B.T.

from this Monument, Monument No 1
 on S E Cor of Plata Bonita Mining
 Claim bears S 83° 35' W 1556
 feet distant

The prominent mines in the immediate
 Vicinity of this Mineral Monument are
 Forest City, Macintyre Boy, Belle Poland,
 Giant and Middleton -

at Boston
 U.S. Deputy Surveyor
 Mineral Lands.

Note = Deputy Fisher says May 11 1899 "About in Dec. 9 - 1200 P.M." R.R.L.

FINAL OATHS FOR SURVEYS OF MINING CLAIMS & MILL SITES.

A LIST of names of individuals employed to assist in running, measuring, or marking the lines and corners described in the foregoing field-notes of the survey of the Plata Bonita Mining Claim located in Big Bug Mining district, Yavapai County, Arizona, showing the respective capacities in which they acted.

- A A Marsh Chainman.
W H Buchanan Chainman.
T H Swallow Axeman.
Flagman.

WE hereby certify that we assisted C B Foster U. S. Deputy Surveyor in surveying the Plata Bonita Mining Claim claimed by the Plata Bonita Mining and Milling Company located in Big Bug Mining District, Yavapai County, Arizona, and that said Survey has been in all respects to the best of our knowledge and belief, well and faithfully executed, and the boundary monuments planted according to the instructions furnished by the Surveyor General.

- H A Marsh Chainman.
W H Buchanan Chainman.
T H Swallow Axeman.
Flagman.

SWORN TO AND SUBSCRIBED before me this 26th day of August 1882

C B Foster Deputy Clerk District Court 3rd Judicial Dist Arizona

I, C B Foster U. S. Deputy Surveyor, do solemnly swear that, in pursuance of instructions from the U. S. Surveyor-General for Arizona, bearing date the 19th day of August 1882, I have well, faithfully and truly, in my own proper person, and in strict conformity with the instructions furnished by the Surveyor-General and the laws of the United States, surveyed all those portions of the Plata Bonita Mining Claim claimed by the Plata Bonita Mining and Milling Company located in Big Bug Mining District, Yavapai County, Arizona, as are represented in the foregoing field-notes as having been surveyed under my directions; and I do further solemnly swear that all the corners of said surveys have been established and perpetuated in strict accordance with the instructions furnished me, and that the foregoing are the true and original field notes of such surveys.

C B Foster Deputy Surveyor.

SWORN TO AND SUBSCRIBED before me this 2nd day of September 1882

W C Foster Notary Public

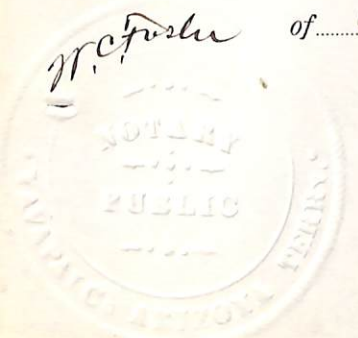

AFFIDAVIT OF FIVE HUNDRED DOLLARS IMPROVEMENTS.

We, *H A Marsh* and *T H Swallow*

of lawful age, being first duly sworn according to law, depose and say that we are acquainted with the *Plata Bonita*

mining claim, situated in

Big Bug Mining District, *Yavapai* County, Arizona

Territory, for which *the Plata Bonita Mining and Milling Company*

has made application for survey prior to application for patent under the provisions of the Act of

Congress approved May 10, 1872, and that the labor done and improvements made thereon by the appli-

cant and its grantor ^{*two thousand*} exceed ~~*Five Hundred*~~ Dollars in value, and further that we are not per-

sonally interested in said mine.

H A Marsh
T H Swallow

TERRITORY OF ARIZONA,

County of *Yavapai* } SS.

SWORN to and subscribed before me, this *26th* day

of *August* 188 *2*

L B Foster
Deputy Clerk District Court
3rd Judicial District
Arizona

Plata Bonito.

Notice of Location
of the Plata Bonito Mine.

The undersigned claims for mining purposes fifteen hundred (1500) feet of lead in length along the vein & three hundred (300) feet on each side of the centre of the lead at the surface.

This claim commences at this notice and runs north fifteen hundred (1500) feet to a monument of rock "The North east corner monument". Thence west six hundred (600) feet another monument, "the North west corner monument", Thence South fifteen hundred feet (1500) to a similar monument, "the South west corner monument". Thence east to the place of beginning the South east corner monument.

This claim is located in Big Bug District, Upper Big Bug Creek, about one mile above Poland & Roberts Camp, & about one half mile above what is known as the Mountain Boy Mine & is on the same ledge as the Forest City mine.

Dated this 25th day of June,
1879.

E. Hill

Filed for records at the request of
J. T. Shull. July 1st 1879, at 11.20
o'clock. a. m. and duly recorded
in Book G. 7. of Mines, Records of
Yavapai County Arizona, at pages
391 & 392.

William Wickerson
County Recorder.

Territory of Arizona }
County of Yavapai } ss.

I, William Wickerson,
County Recorder of Yavapai County, in the
Territory of Arizona, and custodian of
Records thereof, do hereby certify the
above and foregoing to be a full, true,
and correct transcript of the Location
Notice of the Plata Bonito Mining claim,
in Big Bug Mining District, County and
Territory aforesaid, located June 25th 1879,
by E. Hill, as the same appears of record
in Book G. 7. of Mines at pages 391 & 392,
now in my office.

In Witness Whereof, I have hereunto
set my hand, and affixed my
official seal, at Prescott Arizona,
this 26th day of July, A. D. 1882.

William Wickerson.

County Recorder

By D. S. Bechtel, Deputy.

CERTIFIED COPY OF

Glata Borito, mining
Claim, Big Bug District,
Maricopa County, Arizona.



33.

1250 cont.

Forest City
Co

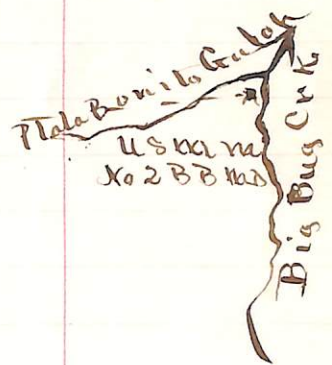
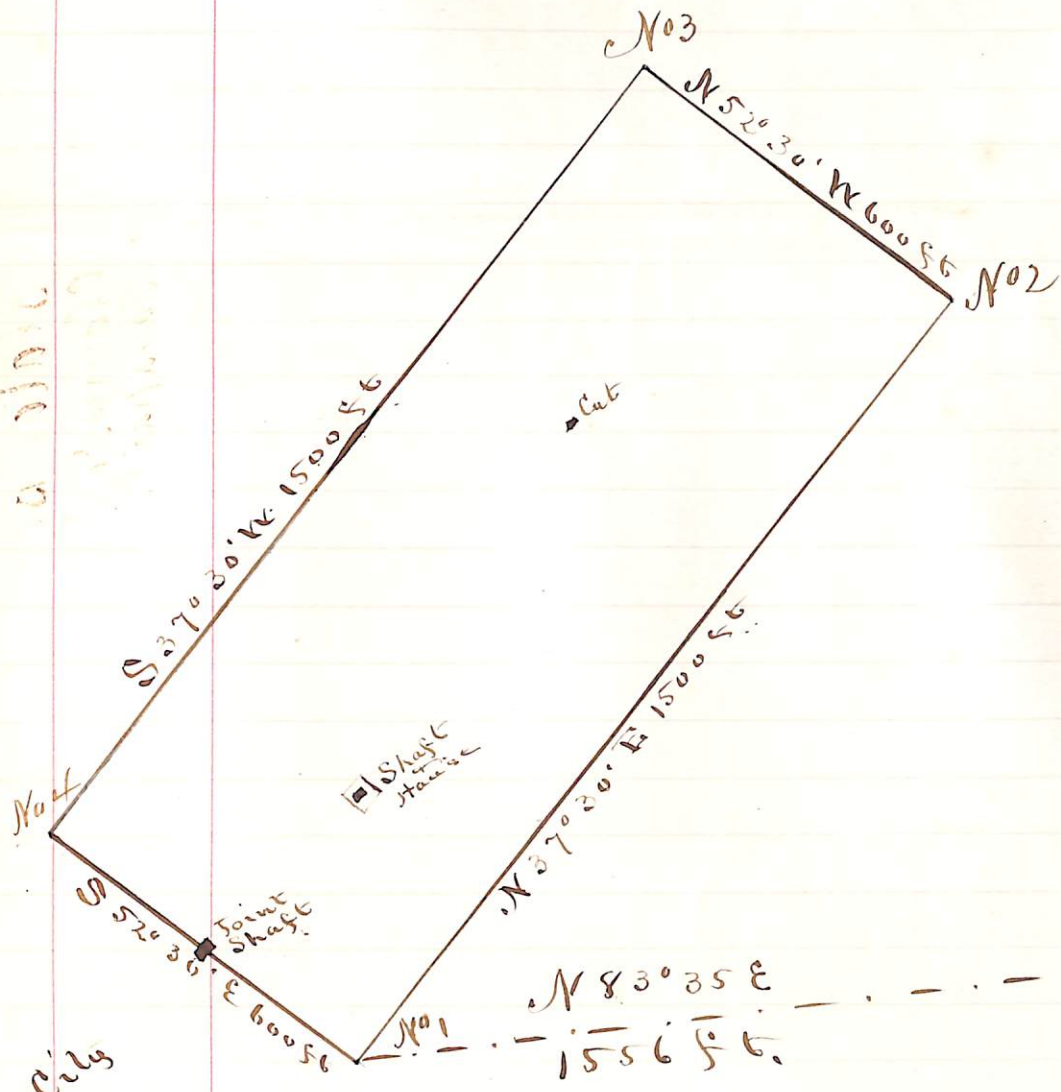

Plat
of
Plata Bonita MC
Big Bug M. Dist
Surveyed by
C B Foster
1898
W 14° 4' East
Scale 300 ft to in

U. S. Surveyor General's Office.

Tucson, Arizona, September 13 1882

The foregoing field notes of the survey of the Plata
Bonita Mining claim situate in
the Big Bug Mining District, Yavapai
County, Arizona, claimed by the Plata Bonita
Mining & Milling Company
survey executed by C. B. Foster Deputy
Surveyor, under instructions from this office, having been critically examined
and the necessary corrections and alterations made, the said field notes and
the survey they describe are hereby approved.

J. W. Robinson

Surveyor General.