

M
S
-

0

0

4

2

2

LOT NO. 39

Survey No. 432

Field Notes

of the survey of the

Adeline

Mining Claim

Situate in Unorganized mining district,

County of Pima and in Sec. _____, Tp _____

Range _____, of the Gila and Salt River Meridian.

Arizona.

Claimed by Mineral Mountain Mining Co

Survey executed by George J Roskrugs U. S. D. S.

Under instructions dated September 7th 1882

Survey commenced September 15th 1882

Survey completed September 15th 1882

PRELIMINARY OATHS

FOR SURVEYS OF MINING CLAIMS AND MILL SITES.

we, S. G. M. Richards and

do solemnly swear that we will faithfully execute the duties of Chain Carriers: that we will level the chain upon uneven ground, and plumb the tally pins, whether by sticking or dropping the same; that we will report the true distance to all notable objects, and the true length of all lines that we assist in measuring, to the best of our skill and ability.

S. G. M. Richards

SWORN to and subscribed before me, this 13th day

of September 1882

George J. Roskrug
Mineral Notary Public

I, Louis Ezekiel

do solemnly swear that I will well and truly perform the duties of Flagman
and Axeman according to instructions given me,
and to the best of my skill and ability.

Louis Ezekiel

SWORN to and subscribed before me this 13th day

of September, 1882

George J. Roskrug
notary Public

3

Field Notes
of the Survey of the

Adeline

Mining Claim
situate in

Pima County, Arizona

District unknown

claimed by ~~the~~

Mineral Mountain Mining Co.

Surveyed by

Geo. J. Roskrige, U. S. Deputy

Mineral Surveyor

Under instructions from J. W.
Robbins, U. S. Surveyor General
for Arizona, dated September 7. 1882.

Survey commenced Sept 15. 1882

" completed " 15. 1882

Field Notes of the Survey of the
Adeline Mining Claim
Pima County, Arizona
District unorganized

fect

Begin at a Monument and Post marked L. No. VI, being the north west corner of the Lucinda Mining claim lot No. 37. this is also the Initial Point of the Adeline Mining Claim as described in the location notice, and marking the West Center End of Adeline Mining claim, I now mark upon the East side of the Redwood Post (4+4 ins. sq. and well planted in the ground and surrounded by a mound of stone) the letters A. I. M. No. 1.

from this point the Monument in which the location notice was placed bears $S. 80^{\circ} 15' E. 603 ft.$ dist.

Thence I run
Var. $12^{\circ} 52' E.$ (as per observation on Polaris)
along the Western end of the claim
 $N 48^{\circ} 15' E.$

179 To a monument of stone which I re-establish by planting a redwood Post 4+4 ins. sq. 4 ft. long firmly in the ground, and build around it a mound of stone Post marked A. No. 11.

Thence I run
Var. $12^{\circ} 52' E.$

280 along northerly side line of claim
 $S. 89^{\circ} 45' E.$
a shaft 5+6 ft and 8 ft deep 12 ft to right, with cut running South 4+4 ft and 3 ft long.

815 Intersect the westerly side line of Charlotte Mining claim lot No. 38.

5
feet Field Notes of the Survey of the
Adeline Mining Claim

at a point S. $45^{\circ} 20' W.$ 48 ft. dist. from
Post marked C. No. V of the Charlotte
Mining claim,

887 Intersect the northerly end line of
the Charlotte Mining claim lot No 38
at a point S. $44^{\circ} 20' E.$ 49 ft dist. from
Post marked C. No. V. of the
Charlotte Mining claim.

974 To a monument of stone which I
re-establish by planting a Red-
wood Post 4 + 4 in. sq. 4 ft. long
firmly in the ground, and build
around it a mound of stone, Post
marked A. No. III from which
U. S. Mineral Monument No. U.D.
bears N. $56^{\circ} 40' W.$ 1056 ft. dist.
Thence I run

Var. $12^{\circ} 52' E.$

S $24^{\circ} W.$ along easterly end line
67 Intersect again northerly end line of
the Charlotte M. C. ^{Lot No 38} at a point
S $44^{\circ} 20' E.$ 138 ft dist. from Post
marked C. No. V of Charlotte M. C.

300 To a monument of stone marking
Easterly center End of claim, where
I plant a Redwood Post 4 + 4 in. sq.
4 ft. long firmly in the ground, and
build around it a mound of stone,
Post marked A No. IV from which
a Small but 3 + 1 x 6 ft. bears N. $80^{\circ} 15' W.$
226 ft. dist.

a Shaft 4 + 6 ft and 25 ft deep bears
N. $80^{\circ} 15' W.$ 240 ft. dist.

337 Intersect northerly side line of
Lucinda Mining claim lot No. 37
at a point N. $78^{\circ} 20' W.$ from the
North West cor. of Lucinda M. C. and

feet

Field Notes of the Survey of the Adeline Mining Claim

Post marked L. No. VII. 278 ft. dist.
 460 To a monument of stone, marking the S. E. cor. of claim, where I set a Redwood Post 4x4 ins. sq. 4 ft long firmly in the ground, and build around it a mound of stone, Post marked A. No. I.
 Thence I run

Var. 12° 52' E'

N. 80° 15' W. along southerly side line
 347 Intersect Westerly side line of Charlotte M. C. lot No. 38. at a point S 45° 20' W. 568 ft. dist. from Post marked C. No. IV. of Charlotte Mining Claim lot No 38.

1000 To the westerly center end Monument of Lucinda M. C. lot No. 37. marked L. No. I which is also the South West corner of Adeline Mining claim, and which Post I mark also on its north side A. No. VI for Adeline M. C.

Thence I run

Var. 12° 52' E'

N. 24° E.

160 Along the westerly end line of Lucinda lot No. 37. which is also common to the Adeline, to the place of beginning containing an area ^{3.50 acres} outside of the conflicts ^{of 3.37 acres} with the Lucinda lot No 37 and the Charlotte lot No. 38, which conflicts are not claimed, of ~~3.50 acres.~~

General Description and Statement

This claim is situated in an unorganized District, and conflicts with the Lucinda and Charlotte Mining claims, neither of which

7
5

feet Field Notes of the Survey of the
Adeline Mining Claim

conflicts is claimed, this claim shows a ledge of Silver and copper bearing quartz, the surface is rough and broken, and there is neither timber nor brush upon the premises, it is situated about 9 miles Southeastly from Agua Caliente Spring, on the Westerly slope of the Santa Rita Mountains.

The labor and improvements upon the claim consist of 2 Shafts and 2 cuts as represented by the foregoing field-notes, amounting in value to about \$400.00 and were performed by the applicants or their grantors.

September 15. 1882

George J. Roskrige

U. S. Deputy Mineral Surveyor.

FINAL OATHS FOR SURVEYS OF MINING CLAIMS & MILL SITES.

A LIST of names of individuals employed to assist in running, measuring, or marking the lines and corners described in the foregoing field-notes of the survey of The Adeline Mining Claim located in unorganized Mining district, Pima County, Arizona, showing the respective capacities in which they acted.

G. W. Richards Chainman.
Louis Ezekiel } Axeman.
Flagman.

WE hereby certify that we assisted Geo. J. Roskrige U. S. Deputy Surveyor, in surveying The Adeline Mining Claim claimed by The Mineral Mountain Mining Co located in unorganized Mining District, Pima County, and in township No. _____ Range No. _____ of the Gila and Salt River base and meridian, Arizona, and that said Survey has been in all respects, to the best of our knowledge and belief, well and faithfully executed, and the boundary monuments planted according to the instructions furnished by the Surveyor General.

G. W. Richards Chainman.
Louis Ezekiel } Axeman.
Flagman.

SWORN TO AND SUBSCRIBED before me this 10th day of September 1882

George J. Roskrige
Notary Public

I, Geo. J. Roskrige U. S. Deputy Surveyor, do solemnly swear that, in pursuance of instructions from the U. S. Surveyor-General for Arizona, bearing date the 7 day of September 1882, I have well, faithfully and truly, in my own proper person, and in strict conformity with the instructions furnished by the Surveyor-General and the laws of the United States, surveyed all those portions of The Adeline Mining Claim

claimed by The Mineral Mountain Mining Co located in unorganized Mining District, Pima County, Arizona, as are represented in the foregoing field-notes as having been surveyed under my directions; and I do further solemnly swear that all the corners of said surveys have been established and perpetuated in strict accordance with the instructions furnished me, and that the foregoing are the true and original field notes of such surveys.

George J. Roskrige Deputy Surveyor.

SWORN TO AND SUBSCRIBED before me this 22 day of September 1882

Paul Riecker
Notary Public Pima
Co. Arizona

Adeline

Notice of Location. - Notice is hereby given that the undersigned have this the first (1st) day of January A.D. 1882, located and claim one Mining Claim of fifteen hundred (1500) feet along the course of this lead, lode or deposit bearing mineral with three hundred (300) feet on each side from center of lode or deposit situated on the western slope of the Santa Rita mountains County of Pima Territory of Arizona more particularly described as follows to wit: Commencing at a monument of stones containing a copy of this notice placed on the lode or deposit at some old workings or shaft some six (6) feet deep thence westerly eleven hundred (1100) feet to the initial monument of stones being the centre of the westerly end of Claim and the point from which these boundaries are described thence north 300 feet to a monument of stones thence easterly 1500 feet running parallel with the lode or deposit to a monument of stones thence south 300 feet to a monument of stones being the centre of easterly end of Claim thence south 300 feet to a monument of stones thence westerly 1500 feet running parallel with the lode or deposit to a monument of stones thence north 300 feet to the initial monument of stones the place of beginning and the

points from which these boundaries are described. 10
This claim is north of and joins the Lucinda Mine
on the north running parallel with the same, and
about 9 miles Southeastly from Agua Ca-
liente spring at west point of Santa Rita
mountains and shall be known as the "Adeline"
Mine. Located Jan 1st A.D. 1882.

David W. Neil

Locator

Filed and recorded at request of D. W. Neil
Jan'y 25th A. D. 1882 at 12. M.

Chas. R. Drake
County Recorder

TERRITORY OF ARIZONA, } ss.
County of Pima.

I, Chas. R. Drake, County Recorder in and for the County of Pi-
ma, do hereby certify that the above and foregoing is a full true and correct copy
of Location Notice of the Adeline Mine

as appears of Record now in my Office in Book *Records of Mines* No. *182* Pages *182*

IN WITNESS WHEREOF, I have hereunto set my
hand and affixed my official seal, at my office in Tucson
this *6th* day of *September* A. D. 188*2*.

Chas R Drake

County Recorder,

By *Anthony Coenon*
Deputy



U. S. Surveyor General's Office.

Tucson, Arizona, Oct, 18th 1882

The foregoing field notes of the survey of the Adeline
 Mining claim situate in
~~the~~ Unorganized Mining District, Pima
 County, Arizona, claimed by Mineral Mountain
Mining Co
 survey executed by George J Roskrug Deputy
 Surveyor, under instructions from this office, having been critically examined
 and the necessary corrections and alterations made, the said field notes and
 the survey they describe are hereby approved.

J. W. Robinson

Surveyor General.

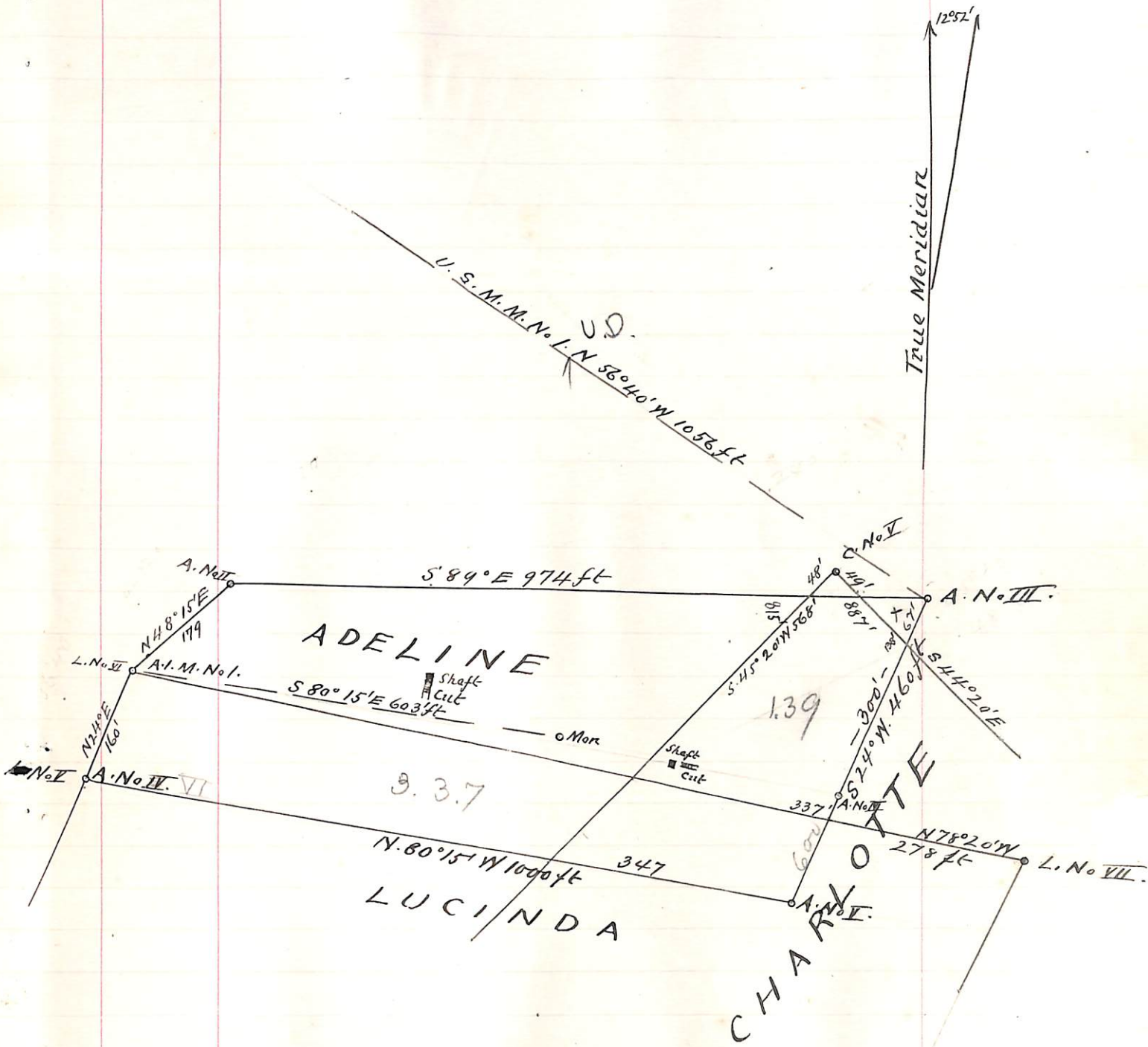

Plat of the
 survey of the
 Adeline Mining Claim
 situate in
 PIMA COUNTY
 A.T.

G. J. Roskrutze. U. S. D. S.

Sept 15. 1882

Scale 200ft to 1 Inch.