

M  
S  
-

0

0

4

2

7

LOT NO. 39

Survey No 427.

Field Notes

of the survey of the

Kendall Mining Claim.

Situate in Turkey Creek mining district,

County of Yavapai and in Sec. , Tp 12 N

Range 1 W, of the Gila and Salt River Meridian.

Arizona.

Claimed by

Francis M. Rutherford

Survey executed by

E. J. Bennett

D. S.

Under instructions dated

July 26,

1882.

Survey commenced

October 1,

1882.

Survey completed

October 1,

1882.

2

# PRELIMINARY OATHS

FOR SURVEYS OF MINING CLAIMS AND MILL SITES.

WE, W. F. Delainey and Ed. T. Johnson  
do solemnly swear that we will faithfully execute the duties of Chain Carriers: that we will level the chain upon uneven ground, and plumb the tally pins, whether by sticking or dropping the same; that we will report the true distance to all notable objects, and the true length of all lines that we assist in measuring, to the best of our skill and ability.

W. F. Delainey  
Ed. T. Johnson

SWORN to and subscribed before me, this first day  
of October, 1882

E. J. Bennett  
Deputy Clerk Dist. Court  
3<sup>rd</sup> Judicial Dist  
Yavapai Co Arizona

I, Percy S. Rider

do solemnly swear that I will well and truly perform the duties of Flagman  
according to instructions given me,  
and to the best of my skill and ability.

Percy S. Rider

SWORN to and subscribed before me this first day  
of October, 1882

E. J. Bennett  
Deputy Clerk Dist. Court  
3<sup>rd</sup> Judicial District  
Yavapai Co Arizona

Field Notes of the Survey of the  
Kendall Mining Claim  
Situated in Turkey Creek Mining District  
Yavapai County Arizona

Survey Commenced Oct. 1<sup>st</sup> 1882

Survey Completed Oct. 1<sup>st</sup> 1882

Initial point Monument of Location  
in which is set a post 4x4 inches 4 feet long  
marked KIM situated on middle of outcroppings  
of vein six hundred feet from south boundary and  
bearing notice of Location

Direction of vein from this monument  $S. 3^{\circ} 30' W.$

Magnetic Declination as deduced by direct  
observation of the Sun  $14^{\circ} 20' E.$

Instruments, Solar Transit of Burt and  
Engineer's Chain Steel tape of Chesterman.

Feet

Commencing at middle of outcroppings of  
vein on initial point of Survey I ran  
 $S. 3^{\circ} 30' W.$

Declination  $14^{\circ} 20' E.$

600 to center monument on south end of Claim estab-  
lished by burying in pit  $1\frac{1}{2}$  feet deep pieces of Charcoal  
covered over with gravel, built over with stone monu-  
ment 2 feet square at base 3 feet high in which is  
set a post 4x4 inches 4 feet long marked K.S.C.

From this monument I ran

$N. 86^{\circ} 30' W.$

Declination  $14^{\circ} 20' E.$

Fut

4

300 to monument marking S.W. Corner of Claim established by sinking into pit 1 foot deep pieces of Charcoal covered with gravel over which is built monument of stones 3 feet square at base 3 feet high in which is set a post 14x14 inches 11 feet long marked KN<sup>o</sup>1

From this monument I saw

N. 3°30' E.

Declination 11°20' E.

1500 to North west corner of Claim established by sinking into pit 2 feet deep pieces of Charcoal covered with gravel and setting 1 foot into ground Granite Stone 6x14x24 inches marked KN<sup>o</sup>11 On three sides of this stone but leaving the marked side visible is built a stone monument 2½ feet square at base and 3 feet high

From this corner, I saw to the N.E. corner monument N<sup>o</sup>2 of the Trinity mine a patented claim, lot N<sup>o</sup>38A which bears S. 35°55' W. 1914 feet and I also saw to the U.S.M.M. N<sup>o</sup>2 T.C.D. which bears S 65°15' W. 21233 feet. This monument is of stone 14 feet square at base 14 feet high built on top of a ledge of Granite rock about 6 feet high on which is inscribed U.S.M.M. N<sup>o</sup>11 T.C.D. and from which the junction of Trinity Gulch and Turkey Creek bears S 5° W. 420 feet. From this monument U.S.M.M. N<sup>o</sup>1 T.C.D. is not visible but is situated in a northerly direction about 3 miles on top of what is known as Holms' Butte —

Feet

Then from the N. W. corner of Claim I ran  
 $S. 86^{\circ} 30' E.$

Declination  $11^{\circ} 20' E.$

300 to monument in centre of North end of Claim estab-  
 lished by cutting into granite boulder K.N.C. on three  
 sides of this stone but leaving the marked side plainly  
 exposed to view is built stone monument 2 feet  
 square at base and 2 feet high

I continued to run

$S. 86^{\circ} 30' E.$

Declination  $11^{\circ} 20' E.$

300 feet to Northeast corner of Claim monument N<sup>o</sup> 3  
 established by sinking into pit 2 feet deep pieces  
 of charcoal covered with flat stones and setting  
 1 foot into ground granite stone  $6 \times 11 \times 20$  inches  
 marked K N<sup>o</sup> III on three sides of this stone but  
 leaving the marked side plainly exposed to view  
 is built stone monument 3 feet square at base and  
 2 1/2 feet high

From this monument I ran

$S. 3^{\circ} 30' E.$

Declination  $11^{\circ} 20' E.$

1500 to Southeast corner of Claim monument N<sup>o</sup> 4,  
 established by sinking into pit 2 feet deep pieces  
 of charcoal covered over by flat stones and setting  
 1 foot into ground granite boulder  $6 \times 11 \times 11$  inches  
 marked K N<sup>o</sup> IV, on three sides of this stone but  
 leaving the marked side plainly exposed to view

Shut

is built stone monument  $2\frac{1}{2}$  feet square at base and 2 feet high.

From this monument I ran  
N.  $86^{\circ}30'$  W.

Declination  $14^{\circ}20'$  E.

300 to centre monument on south end of claim heretofore described

From this monument I ran  
S.  $3^{\circ}30'$  W.

Declination  $14^{\circ}20'$  E.

600 to point of beginning

Area of Claim  $20\frac{4}{100}$  Acres

Improvements made upon this claim by Claimant and his grantors consist of a shaft, a tunnel and an open cut. They represent in the aggregate an expenditure of Eight Hundred dollars and are situated as follows:

Beginning at South centre monument of Claim I ran

N.  $3^{\circ}30'$  E.

528 to point over tunnel: mouth of tunnel being S  $86^{\circ}30'$  E  
35 feet. Size of tunnel being  $11 \times 6 \times 30$  feet.

736 to shaft  $11 \times 6 \times 33$  feet. Trench or lead running North from shaft 35 feet long 3 feet wide and 7 feet deep.

This claim is situated about  $\frac{1}{2}$  mile North east of the junction of Turkey Creek and Train

ity Gulch and about 2000 feet south of the junction of Turkey Creek and Pine Creek and about 2 miles below the old Bully Bound Meadow Turkey Creek where there is abundance of Pine timber and the surrounding country is very rough and broken and of granite formation.

E. J. Bennett

U. S. Deputy Min. Surveyor



FINAL OATHS FOR SURVEYS OF MINING CLAIMS & MILL SITES.

A LIST of names of individuals employed to assist in running, measuring, or marking the lines and corners described in the foregoing field-notes of the survey of the Kendall Mine located in Turkey Creek Mining district, Yavapai County, Arizona, showing the respective capacities in which they acted.

W. F. Delaney Chainman.  
Ed. T. Johnson Chainman.  
Percy A. Rider Axeman.  
E. J. Bennett Flagman.

WE hereby certify that we assisted E. J. Bennett U. S. Deputy Surveyor, in surveying the Kendall Mine claimed by Francis M. Rutherford located in Turkey Creek Mining District, Yavapai County, and in township No. \_\_\_\_\_ Range No. \_\_\_\_\_ of the Gila and Salt River base and meridian, Arizona, and that said Survey has been in all respects, to the best of our knowledge and belief, well and faithfully executed, and the boundary monuments planted according to the instructions furnished by the Surveyor General.

W. F. Delaney Chainman.  
Ed. T. Johnson Chainman.  
Percy A. Rider Axeman.  
E. J. Bennett Flagman.

SWORN TO AND SUBSCRIBED before me this first day of October 1882

E. J. Bennett  
Deputy Clerk Dist Court  
3<sup>rd</sup> Judicial District  
Yavapai Co Arizona

I, E. J. Bennett U. S. Deputy Surveyor, do solemnly swear that, in pursuance of instructions from the U. S. Surveyor-General for Arizona, bearing date the 26 day of July 1882, I have well, faithfully and truly, in my own proper person, and in strict conformity with the instructions furnished by the Surveyor-General and the laws of the United States, surveyed all those portions of the Kendall Mine claimed by Francis M. Rutherford located in Turkey Creek Mining District, Yavapai County, Arizona, as are represented in the foregoing field-notes as having been surveyed under my directions; and I do further solemnly swear that all the corners of said surveys have been established and perpetuated in strict accordance with the instructions furnished me, and that the foregoing are the true and original field notes of such surveys.

E. J. Bennett Deputy Surveyor.

SWORN TO AND SUBSCRIBED before me this Fourth (4<sup>th</sup>) day of October 1882

D. S. Bechtel  
Deputy Clerk, District Court  
3<sup>rd</sup> Judicial District, Yavapai  
County, Arizona.



## AFFIDAVIT OF FIVE HUNDRED DOLLARS IMPROVEMENTS.

We, H. A. Reynolds and Percy S. Rider  
of lawful age, being first duly sworn according to law, depose and say that we are acquainted with the  
Kendall Mine  
mining claim, situated in Turkey Creek  
Mining District, Yavapai County, Arizona  
Territory, for which Francis M. Rutherford  
has made application for survey prior to application for patent under the provisions of the Act of  
Congress approved May 10, 1872, and that the labor done and improvements made thereon by the appli-  
cant and his grantors exceed Five Hundred Dollars in value, and further that we are not per-  
sonally interested in said mine.

H. A. Reynolds  
Percy S. Rider

TERRITORY OF ARIZONA,  
County of Yavapai } SS.

SWORN to and subscribed before me, this fourth day  
of October 1882

E. Bennett  
Deputy Clerk Dist. Court  
3<sup>rd</sup> Judicial District  
Yavapai Co Arizona

## Notice of Location

Of the Kendall Ledge or claim, containing mineral and located as a gold and silver mine.

The undersigned claim for mining purposes fifteen hundred (1500) feet of this Quartz Ledge in length along the ledge or vein, and three hundred (300) feet on each side of the middle of the vein at the surface, together with all the dips, spurs and angles, and all valuable mineral deposits contained therein, and all timber growing within the limits of said claim, and all water and water privileges thereon or appurtenant thereto, under and according to the provisions of an Act of Congress approved May 10<sup>th</sup> 1872 entitled "An Act to promote the development of the Mining Resources of the United States".

This claim commences at this Notice, which is posted in a conspicuous place on a monument on the vein, and runs southerly six hundred to end monument, of stone and northerly nine (9) hundred feet to North end monuments, of stone, situated about two miles below the old Buley Buena mill on Turkey Creek and about one half mile N. E. of Pat Hamiltons Trinity location in Turkey Creek District, Yavapai Co., A. T. and shall be known as the Kendall Ledge or claim.

Dated on the ground this six (6) day of February 1879.

Charles A. Bellum

Filed for Record at the request of Elias  
Belum July 14<sup>th</sup> 1879 at 9 o'clock a.m. and  
duly recorded in Book G. 7. of mines, Records  
of Yavapai County, Arizona at folio 146  
William Wilkerson  
County Recorder

Territory of Arizona } ss  
County of Yavapai }

I, William Wilkerson, County  
Recorder of the County of Yavapai in the  
Territory of Arizona, do hereby certify  
the foregoing to be a full true and correct  
copy of the Notice of Location of the  
Kendall Mining Claim as the same  
appears of Record in this office.

In Witness Whereof I have here-  
unto set my hand and affixed  
my official Seal this 15<sup>th</sup> day of  
July 1882

William Wilkerson  
County Recorder  
By N. K. Cauter  
Deputy

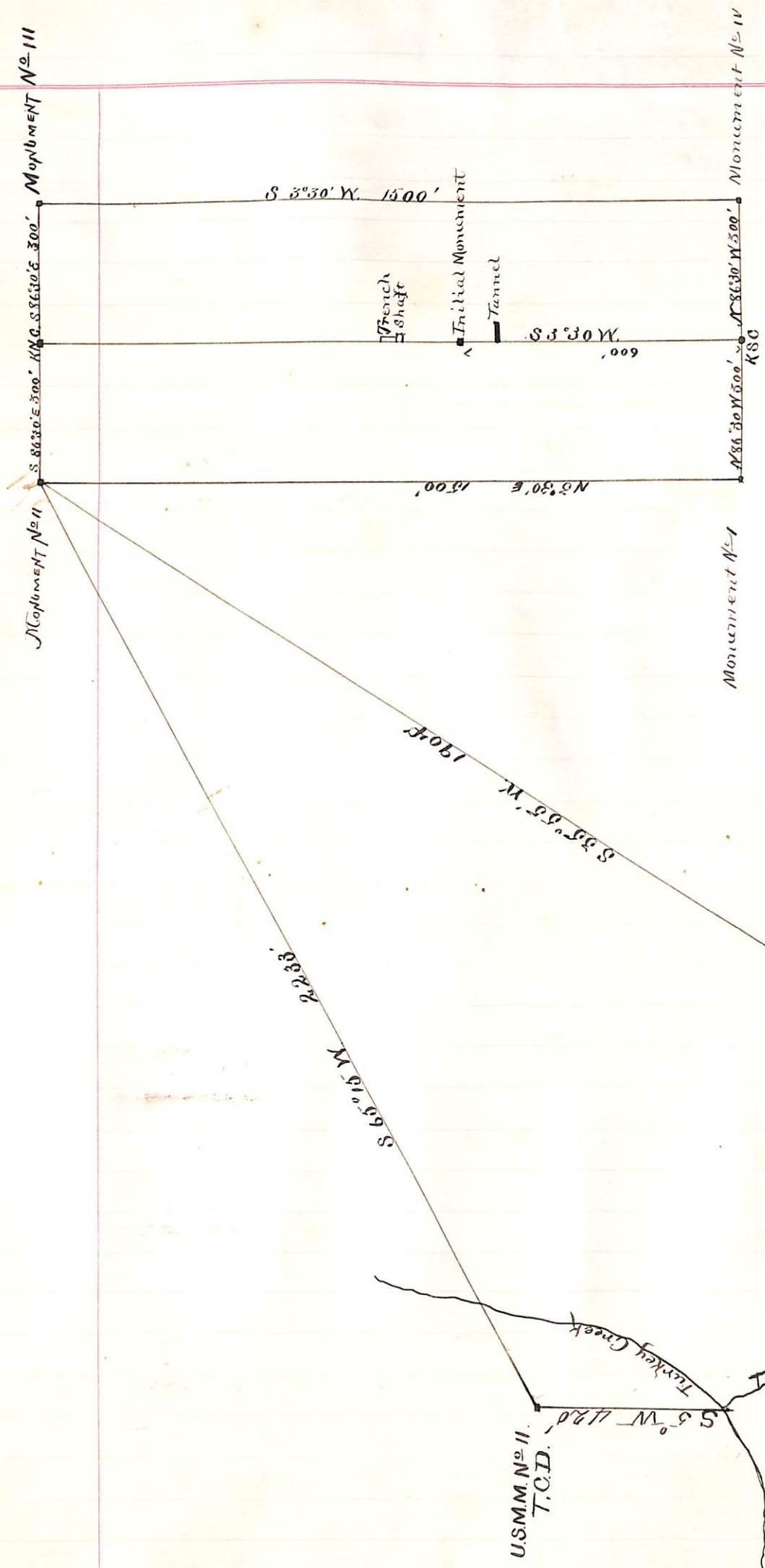

MONUMENT No. 12  
TRINITY CLAIM

Plat of  
 Kendall Mine  
 Surveyed by E. J. Bennett, U.S. Dep. Min. Surveyor  
 Oct. 12<sup>th</sup> 1882. 14°20' Variation.

U. S. Surveyor General's Office.

Tucson, Arizona, *November 4<sup>th</sup> 1882.*

The foregoing field notes of the survey of the *Hendall*  
 Mining Claim situate in  
 the *Turkey Creek* Mining District, *Yavapai*  
 County, Arizona, claimed by *Francis M. Rutherford*  
 survey executed by *E. J. Bennett* Deputy  
 Surveyor, under instructions from this office, having been critically examined  
 and the necessary corrections and alterations made, the said field notes and  
 the survey they describe are hereby approved.

*J. W. Robinson*

Surveyor General.