

M
S
-

0

0

4

2

8

LOT NO. 132

Survey No 428

Field Notes

of the survey of the

Blue Top

Mining Claim

Situate in Tombstone mining district,

County of Cochise and in Sec. 15+22, Tp 20. S

Range 22 E, of the Gila and Salt River Meridian.

Arizona.

Claimed by W. P. Stanley Et-al

Survey executed by Michael Kelsker U.S. D. S.

Under instructions dated September 8th 1882

Survey commenced September 15th 1882

Survey completed September 18th 1882

PRELIMINARY OATHS

FOR SURVEYS OF MINING CLAIMS ~~AND MILL SITES.~~

WE, Edmond W. Stump and J. R. Andrews

do solemnly swear that we will faithfully execute the duties of Chain Carriers: that we will level the chain upon uneven ground, and plumb the tally pins, whether by sticking or dropping the same; that we will report the true distance to all notable objects, and the true length of all lines that we assist in measuring, to the best of our skill and ability.

Edmond W. Stump
Theodore R. Andrews

SWORN to and subscribed before me, this 13th day
of Sept., 1882

B. L. Peel Notary Public
in & for Cochise County
Arizona

I, Charles H. Bassett

do solemnly swear that I will well and truly perform the duties of flag man
and Monument-Man according to instructions given me,
and to the best of my skill and ability.

Charles H. Bassett

SWORN to and subscribed before me this 13th day
of Sept., 1882,

Charles H. Bassett

B. L. Peel
Notary Public in and for
Cochise County Territory of
Arizona

Field Notes of the "Blue Top" Mining Claim situated in T. 20 S. R. 22 E. S. 4 T. R. M. being in the Tombstone Mining District Cochise Co. Arizona as surveyed by Michael Heleker U.S. Dept. Surveyor of Mineral Lands, under instructions dated Sept. 8, 1882 from J. W. Robbins U.S. Sur. Gen. for Arizona. Variation of Needle obtained on Sept. 10, 1882 from repeated observations on the U.S. Standard Meridian line for Tombstone A. T. and found to be 12° East, agreeing with previous observations on the star Polaris. Survey commenced Sept. 15, 1882 with a Gwiley Solar Transit. Survey completed Sept. 18, 1882.

Commencing at the initial Monument of Claim near the North end thereof at a Monument of stones and a stake marked "Initial Mont. Blue Top M.C." from which Shaft-A bears $N 34\frac{1}{2}^{\circ} E$ 25 ft.; Shaft-B. bears $N 34\frac{1}{2}^{\circ} E$ 70 ft.; Shaft C. bears $S. 33^{\circ} W$ 578 ft.; Shaft-D.

Feet.

bears $S 37\frac{1}{2}^{\circ} W$ 637 ft.
 Shaft-E bears $S 56^{\circ} W$
 150 ft. and Shaft-F
 bears $S 75^{\circ} W$ 250 ft. dist.

Thence

 $N 10^{\circ} E$

200

to a point in the North
 end line of Claim
 which is the beginning
 point in the exterior
 lines hereafter des-
 cribed at which is
 a Monument of Stones,
 and a post 2x4 inches
~~square~~ 4 feet long marked
 "No 1. B^E. T. M.C." also "U.S.S."
 from which U.S. Mon-
 ument No 2 bears $N 24\frac{1}{2}^{\circ}$
 E 3780 feet and the N.E.
 Cor. of the S.E. $\frac{1}{4}$ Sec. 13 T.
 20 S. R. 22 E. G. & S.R.M.
 bears $N 78\frac{3}{4}^{\circ} E$ 11220 feet
 dist.

Thence

 $S. 80^{\circ} E$

42

to a point in the west
 side line of the Black
 Top Claim, being also
 the N.E. Cor. of the Blue Top
 Claim in which is a
 Mon. of Stones and a post
 2x4 in. ~~sq.~~ 4 ft. long -
 Marked No 11. B^E. T. M.C.
 also "U.S.S."

Thence

 $S. 10^{\circ} W$

500

to a Mon. of Stones and
 a post 2x4 in. ~~sq.~~ 4 ft.
 long marked No 111. B^E.
 T. M.C. also "U.S.S." being
 also post No 111. Black Top Claim.

Feet

Thence

S 70° E.

262 to a Mon. of stones and a post 2x4 in. ~~in~~ 4 ft long marked "No. IV. B^E. T. M. C." also "U. S. S." being in the south end line of the Black Top Claim.

Thence

S 10° W.

955 to a Mon. of stones and a post 2x4 in. ~~in~~ 4 ft long marked "No. V. B^E. T. M. C." also "U. S. S."

Thence

N 80° W.

600 to a Mon. of stones and a post 2x4 in. ~~in~~ 4 ft long marked "No. VI. B^E. T. M. C." also "U. S. S."

Thence

N 10° E.

1080 the N.E. Cor. Mon. of Grand Portage Claim

1500 to a Mon. of stones and a post 2x4 in. ~~in~~ 4 ft long marked "No. VII. B^E. T. M. C." also "U. S. S."

Thence

S 80° E.

300 to post No. 1. the point of beginning.

Containing 17 ⁵⁶/₁₀₀ Acres, Bounded on the North by the "Helen M. & Black Top" on the east by the Black Top & Sunrise, on the South by vacant U. S. land or Unknown Claim and on the west by the "Grand Portage" and "Helen M." claims.

Report and description of the character of improvements made by claimants and their grantors in and on the Blue Top Mining Claim Tombstone Dist. Cochise Co. Arizona, up to Sept. 22, 1882 reference being had to foregoing plat and field notes of said claim.

The improvements consist of
 Shaft-A 5x8 ft. ~~sq.~~, 5 ft. deep,
 Shaft-B 4x6 " x 10 " "
 Shaft-C 4x6 " x 10 " "
 Shaft-D 4x6 " x 10 " "
 Shaft-E 5x7 " x 10 " "
 Shaft-F 4x6 " x 10 " "

The probable cost of the above improvements would be about (\$600) six hundred dollars.

The above mine is situated at an elevation of about 400 feet above the town-site of Tombstone.

The surface is rough and badly broken, and covered with loose and solid rocks. No trees, very little vegetation. I hereby certify that the above mentioned improvements were made by claimants and their grantors.

Michael Kelleher,
 U. S. Dept. Surveyor
 Mineral Lands,
 Tombstone Arizona
 Sept. 23, 1882

Supplemental report
 showing additional develop-
 ments and improvements
 made by Claimants on the
 "Blue Top" Mining Claim
 Tombstone Dist, Cochise Co,
 Arizona, between Sept. 18, 1882
 and Oct. 20, 1882, in such
 a position that the lateral
 extent of surface ground
 does not exceed 300 feet on
 each side of said develop-
 ments.

This report is supplemental
 to the original report which
 is dated Sept. 23, 1882.

The improvements
 consist of a shaft or "Cross
 Cut" 4 feet wide 6 feet
 long and 3 feet deep.

From the center of
 "Cross Cut" the initial
 monument of claim
 bears S 10° W. 22 feet dist,
 Reference being had to
 the foregoing supplemental
 plat of said claim.

Survey of Cross Cut made Oct. 20, 1882

I hereby certify that the
 above mentioned improve-
 ments were made by
 Claimants.

Michael Kellerher
 U. S. Geol. Surv. M. Lands
 Tombstone Arizona
 Oct. 24, 1882 -

County of Cochise } November 4th 1882
 Territory of Arizona }

We. T. R. Andrews and
 Benj. C. Graffam of the above named
 County and Territory being duly sworn
 each for himself deposes and says
 that they did the additional develop-
 ment work on the Blue Top mine

The same Crosscut-work mentioned
 in the supplemental report of Deputy-
 U.S. Surveyor M. Kelleher made on
 the 26th day of October 1882 - said
 Crosscut being 4 feet wide 6 feet
 long and 3 feet deep and from
 the center of said Cross Cut the
 initial monument of claim bears
 S. 10° W. 23 feet distant - and that
 in said Cross Cut there is a ledge
 of Mineral bearing quartz
 and is the ledge of the said Blue
 Top Mining Claim - situated in
 Tombstone Mining District County
 of Cochise Territory of Arizona
 subscribed and sworn to T. R. Andrews
 in presence of } B. C. Graffam

B. L. Peel }

Notary Public in and for
 the County of Cochise

Territory of Arizona Nov- 4th 1882

FINAL OATHS FOR SURVEYS OF MINING CLAIMS & MILL SITES.

A LIST of names of individuals employed to assist in running, measuring, or marking the lines and corners described in the foregoing field-notes of the survey of the Blue Top Mining Claim located in Tombstone Mining district, Cochise County, Arizona, showing the respective capacities in which they acted.

- Edmund W. Stump Chainman.
- Theodore R. Andrews Chainman.
- Charles A. Bassett Axeman.
- Charles A. Bassett Flagman and Monument-man

WE hereby certify that we assisted Michael Kelleher U. S. Deputy Surveyor, in surveying the "Blue Top" Mining Claim claimed by J. P. Handy, A. M. Harman, J. D. Crocker, G. E. Herrick, A. M. Benson and Wm. P. Stanley located in Tombstone Mining District, Cochise County, and in township No. 20 S. Range No. 22 E. of the Gila and Salt River base and meridian, Arizona, and that said Survey has been in all respects, to the best of our knowledge and belief, well and faithfully executed, and the boundary monuments planted according to the instructions furnished by the Surveyor General.

- Edmund W. Stump Chainman.
- Theodore R. Andrews Chainman.
- Charles A. Bassett Axeman.
- Charles A. Bassett Flagman and Monument-man

SWORN TO AND SUBSCRIBED before me this 23rd day of September 1882

B. L. Peel Notary Public in and for the County of Cochise Territory of Arizona

I, Michael Kelleher U. S. Deputy Surveyor, do solemnly swear that in pursuance of instructions from the U. S. Surveyor-General for Arizona, bearing date the 8th day of September 1882, I have well, faithfully and truly, in my own proper person, and in strict conformity with the instructions furnished by the Surveyor-General and the laws of the United States, surveyed all those portions of the "Blue Top Mining Claim" claimed by J. P. Handy, A. M. Harman, J. D. Crocker, G. E. Herrick, A. M. Benson and Wm. P. Stanley located in Tombstone Mining District, Cochise County, Arizona, as are represented in the foregoing field-notes as having been surveyed under my directions; and I do further solemnly swear that all the corners of said surveys have been established and perpetuated in strict accordance with the instructions furnished me, and that the foregoing are the true and original field notes of such surveys.

Michael Kelleher Deputy Surveyor.

SWORN TO AND SUBSCRIBED before me this 23rd day of September 1882

B. L. Peel Notary Public in and for the County of Cochise Territory of Arizona

Blue Top Mine.

Notice. I the undersigned ~~has~~
 this day in compliance with a mining
 Act passed May 10 1872. does this
 day claim & locate (1500) feet
 (linear) along this lead lode or
 deposit of mineral bearing rock
 we also claim (300) feet on each
 side of the center of each side of
 said lead for working purposes
 together with all dips, spurs, and
 angles, and more particularly
 described as follow to wit:

Commencing at a monument of
 stone being the initial monument
 of said claim and running
~~three~~^{two} hundred feet northerly direction
 to a monument of stone being the
 north centre^{end} of claim. Thence (300)
 feet East to a monument of stone
 N.E. Corner. Thence (1500) feet in a
 southerly ~~direction~~ to a monument
 of stone being S.E. corner thence
 (300) feet to a monument of stone being
 the S.W. corner of claim. Thence (1500)
 feet northerly direction to a monument
 of stone being the N.W. corner. Thence
 (300) feet East to place of beginning
 this mine shall be known as

the Blue Top Mine, located
 Tombstone Mining District Dec, 7, 1878
 S. Stanton
 Witness R. McLaffery & Ragg.
 Filed and recorded at request of
 S. Stanton Dec 20 1878 at 9⁰⁰ AM
 S. W. Carpenter County Recorder

Territory of Arizona,)
 County of Cochise.) ss.

H. A. T. JONES, County Recorder in and for the County

of Cochise, do hereby certify that the above and foregoing is a full, true and
 correct copy of An Instrument

as appears of record now in my office in Book 6, Page 647
Records of mine transcribed

IN WITNESS WHEREOF, I have hereunto set my
 hand, and affixed my official seal, at my office in
 Tombstone this 7 day of Sept A. D. 1882.

H. A. T. Jones
 County Recorder.

By H. E. Ludlow
 Deputy



Blue Top Mine

An amendatory notice of location ^{of Location},
the Original notice of location
of the Blue Top as originally located
by the undersigned on the 27 day
of Dec - 1878 which original notice
of location was filed in the County
Recorder's Office of Pima County
Arizona Territory on the 26 day of
December 1878, and recorded in said
Office in Book 10 Page 510

Territory of Arizona,
ss.
County of Cochise.

H. A. T. JONES, County Recorder in and for the County
of Cochise, do hereby certify that the above and foregoing is a full, true and
correct copy of An Instrument

as appears of record now in my office in Book 57 Page 706
Records of Mines Transcribed

I**N** **W****I****T****N****E****S** **W****H****E****R****E****O****N**, I have hereunto set my
hand, and affixed my official seal, at my office in
Tombstone this 7 day of Sept A. D. 1882.

A. T. Jones
County Recorder.
By H. E. Ludlow
Deputy

of the Blue Top Mine do now
 definitely the metes and bounds of
 said mine claim, as so located and
 monumented, on the ground at the time
 of such location as follows to wit:
 Commencing and monument of stone
 in which notice is posted being the
 initial monument and pursuing
 thence (North) 200 feet to a mon-
 ument of stone being the north
 West end of claim thence East 300
 feet to a monument of stone being
 North East corner. Thence 1500 feet
 South to a monument of stone being
 S. East corner. Thence West 600 feet
 to a monument of stone being south
 West corner of claim thence (S. E. 100)
 feet north to a monument of stone
 being the north West corner thence
 300 feet east to the work Center end
 monument of claim, the mine is partially
 bounded on the North by the Wood Ad
 mine and partially bounded on the East
 by Black Top mine and the Southeast
 corner adjoins the Sunrise mine Johnson
 Mining District Oct 19, 1880. N. Stanton
 Filed and recorded at request of Suffolk
 Hudson Co Oct 21 AD at 10³⁰ AM

J. W. Carpenter County Recorder
 { B. S. pp 706 Records of mines transcribed }

AFFIDAVIT OF FIVE HUNDRED DOLLARS IMPROVEMENTS.



WE, *Harner J Fisher* and *Theodore R Andrews*
of lawful age, being first duly sworn according to law, depose and say that we are acquainted with the
"Blue Top"

mining claim, situated in *The*

Tombstone Mining District, *Cochise* County, Arizona
Territory, for which *J. P. Handy, A. M. Harman, J. D. Crocker, G. E. Herriek, A. M. Benson and H. P. Stanley*
By *B. L. Peel* their attorney in fact
have made application for survey prior to application for patent under the provisions of the Act of
Congress approved May 10, 1872, and that the labor done and improvements made thereon by the appli-
cants and their grantors exceed Five Hundred Dollars in value, and further that we are not per-
sonally interested in said mine.

Harner J Fisher
Theodore R Andrews

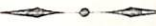

TERRITORY OF ARIZONA,
County of *Cochise* } SS.

SWORN to and subscribed before me, this *29* nd day
of *September* 1882

B L Peel
Notary Public in and for
The County of *Cochise*
Territory of *Arizona*

"Grand Portage"

N.E. Cor. Grand Portage

"Helen IV"

"Sun Rise"

"Black Top"

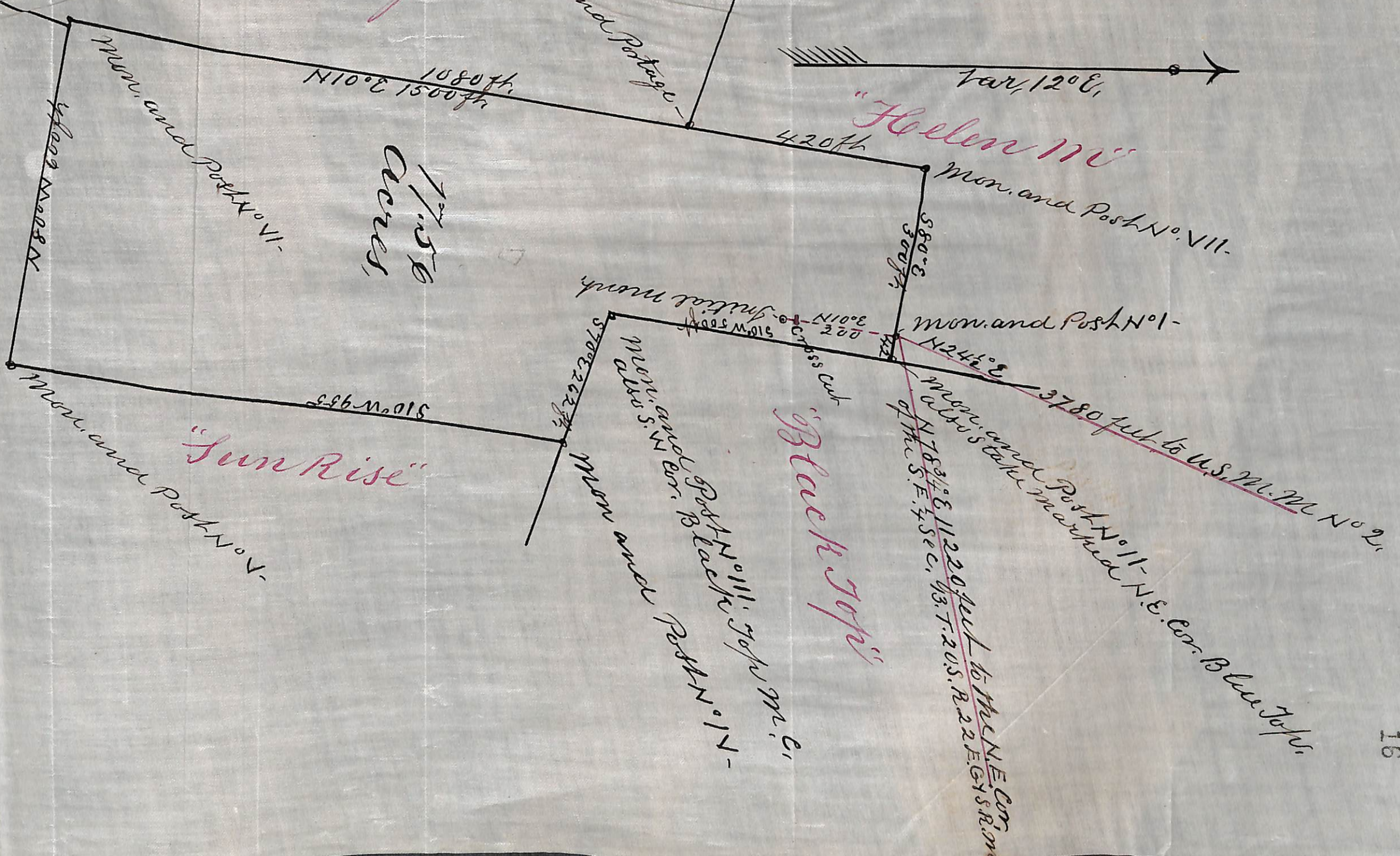

Supplemental Plat of the
"Blue Top" Mining Claim
Tombstone Dist. Cochise Co,
Arizona.

Showing additional
developments.

The original Plat to which
this is supplemental, is dated
Sept 23, 1882.

The additional developments
consist of a "Cross Cut" 4 x 6 feet
sq. 3 feet deep.

Michael Kelleher

U.S. Dept. Sur. Mineral Lands,
Tombstone Arizona Oct. 26, 1882
Scale one inch to 200 ft

Grand Portage

Mon. and Post N^o VII -
5100 M. 08 N

N 10° E, 1500 ft

1080 ft
Shaft C.
17.50
Acres,

N.E. Cor. Grand Portage M.C.

"Heeler M"

Mon. and Post N^o VII -

420 ft

Shaft F
Shaft E

580 ft
300 ft

Mon. and Post N^o I -

N 10° E, 200 ft
510 M. 01 S
-fractal mark

"Black Top"

Mon. and Post N^o I -
N 78 3/4° E, 11220 feet to the N.E. Cor. of the S.E. 1/4 of Sec 13. T 20 S R 22 E. S 4 S R 20 W.

510 M. 01 S
420 ft

Mon. and Post N^o V -
N 24 1/2° E, 3780 feet to U.S. M. N. N. 1/2

Also stake marked N.E. Cor. Blue Top

"Sun Rise"

Mon. and Post N^o V -
510 M. 01 S

510 M. 01 S

