

MS -

00429

LOT NO. 40

Survey No 439

Field Notes

of the survey of the

Union

Mining claim

Situate in Turkey Creek mining district,

County of Yavapai and in Sec. _____, Tp 12 N

Range 1 W., of the Gila and Salt River Meridian.

Arizona.

Claimed by P. P. Bush et al

Survey executed by F. S. Ingalls U. S. D. S.

Under instructions dated Oct 14 1882

Survey commenced Oct 19 1882

Survey completed Oct 19 1882

PRELIMINARY OATHS

FOR SURVEYS OF MINING CLAIMS AND MILL SITES.

WE, Ed. T. Johnson and W. F. Delainey

do solemnly swear that we will faithfully execute the duties of Chain Carriers; that we will level the chain upon uneven ground, and plumb the tally pins, whether by sticking or dropping the same; that we will report the true distance to all notable objects, and the true length of all lines that we assist in measuring, to the best of our skill and ability.

Ed. T. Johnson

W. F. Delainey

SWORN to and subscribed before me, this

19th day

of October, 1882

J. J. J. J.

Notary Public

I, Dan Martin

do solemnly swear that I will well and truly perform the duties of

Flagman

according to instructions given me,

and to the best of my skill and ability.

Dan Martin

SWORN to and subscribed before me this

19th day

of October, 1882

J. J. J. J.

Notary Public



Field Notes of the Survey of the
Union Mining Claim.

Situated in Turkey Creek Mining
District, Yavapai County, Arizona.

Survey commenced Oct 19th 1882.

Survey completed October 19th 1882.

Initial Point, monument of location.

situated on middle of outcrop of
vein at the center of North end of claim.

and bearing notice of location.

Direction of vein from this monument: $S 14^{\circ} \frac{1}{2} W$.

Magnetic variation as obtained by direct
observation on the sun, with Burt's.

Solar Transit, $14^{\circ} 20' E$.

Beginning at the initial monument.

an oak post 4×4 inches 5 feet long

set 14 inches in the ground and built

around by stones around 3 feet at

base and 2 feet high at the center of

North end of claim. and marked

U. N^o 1 on the four sides. the same

being a monument of the Franklin claim,

and from which a shaft 4×6 feet 28

feet deep, bears $S 14^{\circ} \frac{1}{2} W 14$ and another

shaft 4x6 feet 11 feet deep bears S60 1/2 W
80 feet distant, and run thence as
follows. Variation 14.20 E.

N 75 3/4 W Along the southern line of the Frank-
lin Mining Claim.

300 feet to the North west corner of this
Claim, to a stone 10x16x40 inches per
one foot in the ground, and built
around by stone mound 3 feet at
base and 1 1/2 feet high, and marked
on the South side U. N. II N. W. said
corner being one of the monuments of
the Franklin Mining Claim and
from which United States Mineral
Monument No. 2 Turkey Creek Mining
District bears S 82 1/2 W 2695 feet distant.

Thence leaving line of Franklin Claim
S 14 1/4 W 437 feet intersect the east line of the
Kendall Mining Claim at a point
N 3 1/2 E 527 feet from the South east
corner of said claim.

973 feet intersect the South line of
the Kendall Mining Claim at a
point N 86 1/2 W 100 feet from the South

Int. No. 39
Int. No. 39

East corner of said claim
 1500 feet to the southwest corner of
 claim to a stone ~~12~~ 16x44 inches set
 one foot in the ground and built
 around by stone mound 2 feet at
 base and 1 1/2 feet high, and marked
 on the North side U.N. III SW. Thence.

S 75 3/4 E 300 feet to a stone 10x12x36 inches
 set one foot in the ground and built
 around by stone mound 2 feet at
 base and 1 foot high, and marked
 on the North side U.N. IV.

600 feet to the South East corner of
 claim to a stone 16x20x40 inches
 set 1 foot in the ground and built
 around by stone mound 2 feet
 at base and 1 1/2 feet high, and
 marked on the North side U.N. V. S.E.
 Thence.

N 14 1/2 E 1350 to South side of gulch 50 feet
 wide running East.

1500 feet to the North East corner of
 claim to a stone 10x12x36 inches set
 1 foot in ground and built

Around by stone mound 2 feet at base and 1 foot high and marked U. N. VI. NE on the south side, said corner being the South East Monument of the Franklin claim, thence.

N 75 3/4 W 300 feet to the place of beginning containing 20, ⁶⁶/₁₀₀ acres less the conflict, ⁶¹/₁₀₀ acres with the Kendall mining claim, making 20, ⁰⁵/₁₀₀ acres.

The improvements made on this claim by the claimants and their grantors. Consists of a shaft 4x6 feet 28 feet deep from the bottom of which a drift has been run west a distance of 25 feet. Also a shaft 4x6 feet 11 feet deep. They represent in the aggregate an expenditure of \$640. This claim is situated about 2 1/2 miles down Turkey creek from the Bully Bueno Mill and about 1 1/2 miles North from "Battle flat" There is no timber on the claim the nearest being at Bully Bueno Mill. The formation of the Country is granite.

J. J. Ingalls
U.S. Geol. Mineral Surveyor

FINAL OATHS FOR SURVEYS OF MINING CLAIMS ~~AND~~ MILL SITES.

A LIST of the names of individuals employed to assist in running, measuring, or marking the lines and corners described in the foregoing field-notes of the survey of Union Mining Claim located in Turkey Creek Mining District, Yavapai County, Arizona, showing the respective capacities in which they acted.

- Ed. T. Johnson Chainman.
- W. F. Delainey Chainman.
- Axeman.
- Dan Martin Flagman.

WE hereby certify that we assisted Frank S. Ingallo U. S. Deputy Surveyor, in surveying the Union Mining Claim claimed by J. P. Bush et al. located in Turkey Creek Mining District, Yavapai County, and in Township No Range No of the Gila and Salt River base and meridian, Arizona, and that said Survey has been in all respects, to the best of our knowledge and belief, well and faithfully executed, and the boundary monuments planted according to the instructions furnished by the Surveyor General.

- Ed. T. Johnson Chainman.
- W. F. Delainey Chainman.
- Axeman.
- Dan Martin Flagman.

SWORN TO AND SUBSCRIBED before me this 24th day of October 1882

J. Swee
Notary Public

Frank S. Ingallo U. S. Deputy Surveyor, do solemnly swear that, in pursuance of instructions from ~~John Wasson~~, U. S. Surveyor-General for Arizona, bearing date the 14th day of October 1882, I have well, faithfully and truly, in my own proper person, and in strict conformity with the instructions furnished by the Surveyor-General and the laws of the United States, surveyed all those portions of the Union Mining Claim claimed by J. P. Bush et al. located in Turkey Creek Mining District, Yavapai County, Arizona, as are represented in the foregoing field-notes as having been surveyed under my directions; and I do further solemnly swear that all the corners of said surveys have been established and perpetuated in strict accordance with the instructions furnished me, and that the foregoing are the true and original field notes of such surveys.

Frank S. Ingallo Deputy Surveyor.

SWORN TO AND SUBSCRIBED before me this 24th day of October 1882

J. Swee
Notary Public



AFFIDAVIT OF FIVE HUNDRED DOLLARS IMPROVEMENTS.

We, Charles A. Bush and E. J. Bennett
 of lawful age, being first duly sworn according to law, depose and say that we are acquainted with the
 "Union"
 mining claim, situated in Turkey Creek
 Mining District, Yavapai County, Arizona
 Territory, for which P. J. Bush and etals
 have made application for survey prior to application for patent under the provisions of the Act of
 Congress approved May 10, 1872, and that the labor done and improvements made thereon by the appli-
 cants and their grantor exceed Five Hundred Dollars in value, and further that we are not per-
 sonally interested in said mine.

Charles A. Bush
 E. J. Bennett

TERRITORY OF ARIZONA,
 County of Yavapai } SS.

SWORN to and subscribed before me, this 24th day
 of October 1882

J. W. [Signature]
 Notary Public

Union.

Location Notice

of the Union Ledge or Claim situated in Turkey Creek District Yavapai County, Arizona, containing silver and located as a Silver Mine.

The undersigned claims for mining purposes Fifteen hundred (1500) feet of this Quartz Ledge in length along the ledge or vein, and three hundred (300) feet on each side of the middle of the vein at the surface, together with all the dips, spurs and angles, and all valuable mineral deposits contained therein, and all timber growing within the limits of said claim, and all water and water privileges thereon or appurtenant thereto, under and according to the provisions of an Act of Congress approved May 10, 1872, entitled "An Act to promote the development of the Mining Resources of the United States"

This claim commences at this notice which is posted in a conspicuous place, and runs 300 feet at right angles from this monument to a monument, thence 1500 feet along the line of the ... which is in a South westerly direction to a monument, thence 600 feet in a South easterly

direction across the lead to a monument,
thence 1500 feet in a northeasterly
direction to a monument, thence
North West 300 feet to the place
of commencement, and shall be
known as the Union Ledge
or claim.

Dated on the ground this 20th
day of March, 1880.

Pete Reed.

Filed for record at the request of
J. H. Mc Candless, March 29th 1880.
at 9.55. o'clock, A. M. and
duly recorded in Book I, 9, of
Mines, Records of Yavapai County
Arizona, at pages 73-74.

William Wickerson
County Recorder

Territory of Arizona }
 County of Yavapai } ss.

I, William Wikerson,
 County Recorder of Yavapai County,
 in the Territory of Arizona, and
 Custodian of Records thereof do
 hereby certify the foregoing to be
 a full, true, and correct transcript
 of the Location Notice of the
 Union Ledge or Claim, in Turkey
 Creek District, County and Territory
 aforesaid, and located by Pete Reed,
 March 20th 1880. as the same
 appears of record in Book S. 9. of
 Mines, pages 73 & 74, now in
 my office.

In Witness Whereof, I have
 hereunto set my hand and
 affixed my official seal,
 at Prescott, Arizona, this
 5th day of October, A.D. 1882

William Wikerson
 County Recorder
 By D. S. Bechtel,
 Deputy.

Certified copy of
Union Lode.
Turkey Creek District
Garza County Arizona



NOTICE OF LOCATION.

12

Know all Men by these Presents:

That.....the undersigned, have this day Located Fifteen Hundred (1500) linear feet of this vein or lode, bearing precious metals, with all dips, spurs, angles and variations, with surface ground Three Hundred (300) feet on each side of the centre of vein, with all Mineral Deposits contained therein, and all Timber growing within the limits of said claim, and all Water and Water Privileges thereon or appurtenant thereto, under and according to the provisions of the Mining Laws of the United States, under which it is Located.

This claim commences at this Monument and Notice placed upon the ledge, and runs Fifteen Hundred (1500) feet in a Southerly direction along the ledge.

The Exterior boundaries are as follows, viz:

Commencing at this Monument and Notice, and running Three Hundred (300) feet in an easterly direction to monument of stone, at N. E. corner of claim; thence in a southerly direction parallel with the ledge Fifteen Hundred (1500) feet to monument at S. E. corner of claim; thence at right angles across the ledge in a westerly direction Six Hundred (600) feet to monument at S. W. corner of claim; thence parallel with the lode in a northerly direction Fifteen Hundred (1500) feet to monument at N. W. corner of claim; thence at right angles across the ledge in an easterly direction Three Hundred (300) feet to monument upon the ledge and place of beginning.

This ledge may be more generally described as situated $2\frac{1}{2}$ miles below Bully Bueno Mill on Turkey Creek, $1\frac{1}{2}$ miles North from "Battle Flat", $\frac{1}{2}$ mile East from entrance of Trinity Gulch into Turkey Creek, and is the first south extension of the Mineral Ledge known as the Franklin Mining Claim, and $\frac{3}{4}$ of a mile ^{south} from entrance of Pine Creek into Turkey Creek.

in Turkey Creek Mining District,
Yavapai County,

ARIZONA TERRITORY,

and shall be known as the Union Mining Claim.

DATED ON THE GROUND, this Tenth day of

October 1882

Percy S. Rider
Attorney in Fact.

Union (re-location)
LOCATION NOTICE.

CLAIMANT

*P. S. Rider, Attorney
in fact.*

*Turkey Creek Mining District,
Yavapai County.*

Dated *Oct-6th* 188*7*

Recorded at the Request of

Percy S. Rider
October 6th A. D. 188*7*

at *30* minutes past *10* O'clock

A. N. in Book *14*
Yavapai County
of Mining Records, pages *547-548.*

William Wilkerson
County Recorder.

By *D. S. Bechtel*
clerk Deputy

Notice.

13

The foregoing amended "Original" Notice of Location enlarged in its particulars relative to the position of the claim toward surrounding natural and permanent objects.

Conforms to the original metes and bounds, and is inserted to more fully comply with the law and regulations governing the locations and recording of Mines.

The present claimants holding from the original locators by proper Deeds of conveyance.

Percy S. Pides
attorney in fact

Union.

Notice of Location.

Know all men by these Presents:
That.. the undersigned, have
this day located Fifteen Hundred
(1500) linear feet of this vein or
lode, bearing precious metals, with
all dips, spurs, angles and variations
with surface ground Three Hundred
(300) feet on each side of the center
of vein, with all Mineral Deposits
contained therein, and all Territory
growing within the limits of said
claim, and all Water and Water
Privileges, thereon or appertaining
thereto, under and according to the
provisions of the Mining Laws of the
United States, under which it is
located.

This claim commences at this
Monument and Notice, placed upon the
ledge, and runs Fifteen Hundred
(1500) feet in a Southerly direction
along the ledge.

The Exterior boundaries are as follows, viz:
Commencing at this Monument and
Notice, and running Three Hundred
(300) feet in an easterly direction
to monument of stone, at N.E. corner
of claim; thence in a Southerly
direction parallel with the ledge
Fifteen Hundred (1500) feet to

monument at S. E. corner of claim; thence at right angles, across the ledge in a westerly direction Six Hundred (600) feet to monument at S. W. corner of claim; thence parallel with the ledge in a northerly direction Fifteen Hundred (1500) feet to monument at N. W. corner of claim; thence at right angles across the ledge in an easterly direction Three Hundred (300) feet to monument upon the ledge and place of beginning.

This ledge may be more generally described as situated $2\frac{1}{2}$ miles below Bully Bueno Mill on Turkey Creek, $1\frac{1}{2}$ miles north from "Battle Flat," $\frac{1}{2}$ mile east from entrance of Trinity Gulch, into Turkey Creek, and is the first south extension of the Mineral Ledge known as the Franklin Mining claim, and $\frac{3}{4}$ of a mile south from entrance of Pine Creek into Turkey Creek, in Turkey Creek Mining District, Yavapai County, Arizona Territory, and shall be known as the Union Mining claim.

Dated on the ground, this sixth day of October 1882.

Percy S. Rider
Attorney in Fact

Notice

The foregoing amended "Original" Notice of Location enlarged in its particulars relative to the position of the claim toward surrounding natural and permanent objects, conforms to the original metes and bounds, and is inserted to more fully comply with the law and regulations governing the locations and recording of mines.

The present claimants holding from the original locators, by proper Deeds of conveyance.

Percy S. Rider
Attorney in Fact.

Recorded at the Request of Percy S. Rider
October 6th A. D. 1882. at 30 minutes
past 10. O'clock, A. M. in Book
14. of Mining Records, Yavapai County.
pages. 547-548.

William Wilkerson
County Recorder
By P. S. Beal.
Deputy

Territory of Arizona }
 County of Yavapai } S.S.

J. William Wilkerson.

County Recorder of Yavapai County
 in the Territory of Arizona, and
 Custodian of Records thereof, do
 hereby certify the above and foregoing
 to be a full, true, and correct
 transcript, of the Location Notice,
 of the Union Mining Claim, and
 appended Notice thereto, situated
 in Turkey Creek, Mining District,
 County and Territory aforesaid, and
 located by Percy S. Rider, as Attorney
 in Fact, on the sixth day of October
 A. D. 1882, as the same appears of
 record in Book, 14 of Mines, pages
 547-548, now in my office.

In Witness Whereof, I have
 hereunto set my hand and
 affixed my official seal,
 at Prescott Arizona, this
 Tenth (10th) day of October,
 A. D. 1882.

William Wilkerson
 County Recorder
 By D. S. Bechtel
 Deputy

Certified Copy of
Union Mining Claim
Turkey Creek District
Yavapai County, Arizona



Union Mining Claim
Turkey Creek District
Yavapai County, Arizona

Registered

Plat of the Union Mining Claim,
 Situated in Turkey Creek Mining
 District Yavapai County Arizona.
 Surveyed by G. J. Ingalls U. S. Deputy
 Mineral Surveyor Oct 19th 1882
 Franklin Co.

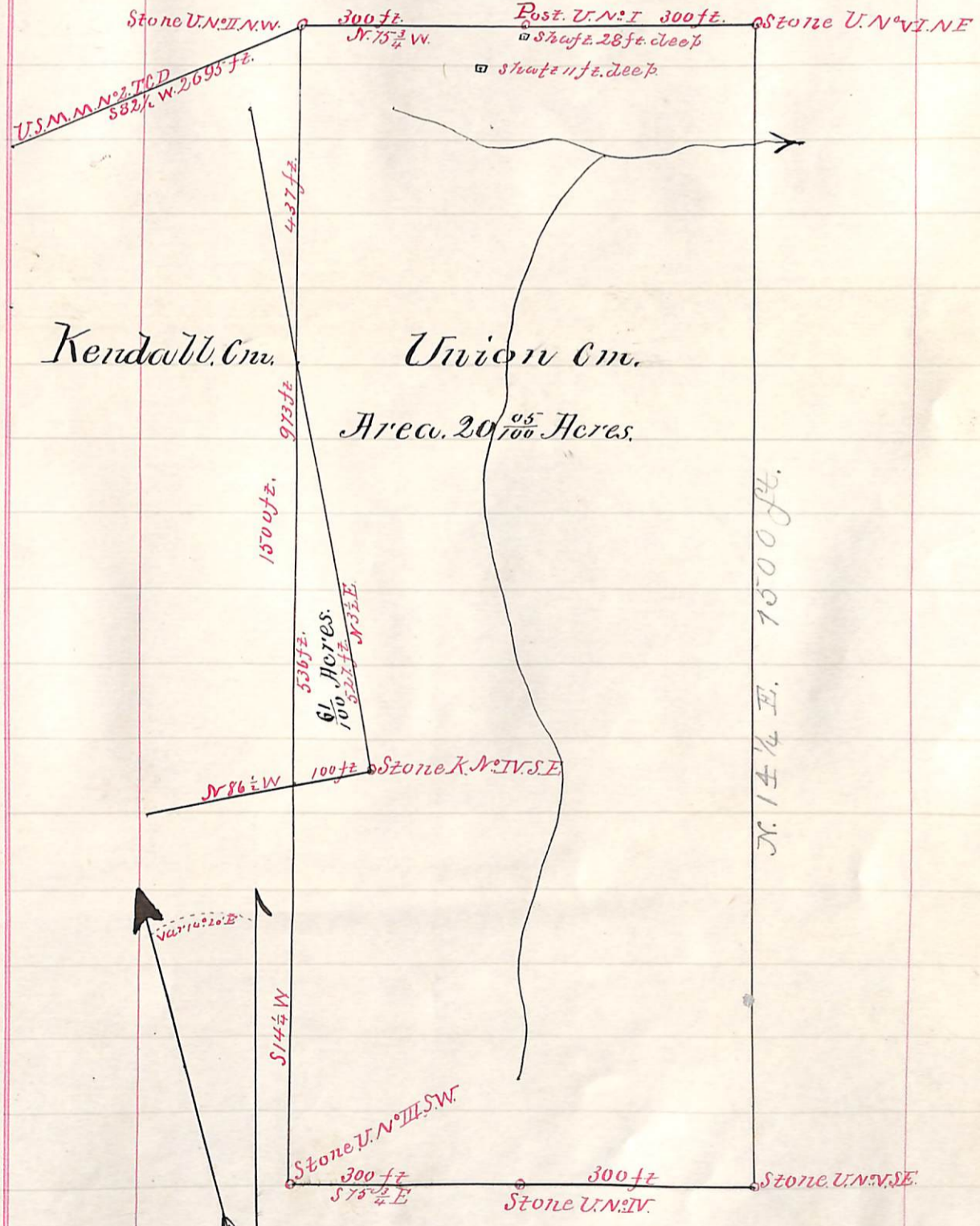

Scale 200 ft to 1 inch

U. S. Surveyor General's Office.

Tucson, Arizona, *November 8th* 1882

The foregoing field notes of the survey of the *Union*
Mining claim situate in
 the *Turkey Creek* Mining District, *Yavapai*
 County, Arizona, claimed by *P. P. Busck et al*
 survey executed by *Frank S Ingalls* Deputy
 Surveyor, under instructions from this office, having been critically examined
 and the necessary corrections and alterations made, the said field notes and
 the survey they describe are hereby approved.

J. W. Robbins

Surveyor General.