

MS.

0

0

4

3

4

LOT NO. 58

Survey No 434

Field Notes

of the survey of the

Big Johnny

Minning Claim

Situate in Globe mining district,

County of Gila and in Sec. \_\_\_\_\_, Tp 1 N

Range 15416 E, of the Gila and Salt River Meridian.

Arizona.

Claimed by The Tacoma Copper Company

Survey executed by Solon M. Allis U. S. D. S.

Under instructions dated November 15<sup>th</sup> 1882

Survey commenced November 20<sup>th</sup> 1882

Survey completed November 20<sup>th</sup> 1882

Big Johnny

# PRELIMINARY OATHS

FOR SURVEYS OF MINING CLAIMS AND MILL SITES.

WE, Chauncy Hulburt and Thomas Newcomb

do solemnly swear that we will faithfully execute the duties of Chain Carriers: that we will level the chain upon uneven ground, and plumb the tally pins, whether by sticking or dropping the same; that we will report the true distance to all notable objects, and the true length of all lines that we assist in measuring, to the best of our skill and ability.

Sworn to and subscribed before me this 20<sup>th</sup> day of November

Chauncy Hulburt  
Thomas Newcomb

Sworn to and subscribed before me this 20<sup>th</sup> day of November 1882

Solon W. Allen  
Notary Public Pima Co. A.T.

I, Harry Zschaege

do solemnly swear that I will well and truly perform the duties of Chainman

according to instructions given me,

and to the best of my skill and ability.

Harry Zschaege

SWORN to and subscribed before me this 20<sup>th</sup> day

of November, 1882

Solon W. Allen  
Notary Public  
Pima Co. A.T.



Field Notes.  
 Of Survey of the  
**BIG JOHNNY MINE.**

Situated in  
 Globe Mining District  
 Giles Co. N. C.

Survey Made under order of  
 Surveyor General J. W. Robbins  
 Dated Nov 15, 1882.

Commenced and Completed  
 November 20<sup>th</sup> 1882  
 By

Solon M. Allen  
 U. S. Deputy Mineral Surveyor—

Feet

Field Notes of Survey of the Big  
Johnny Mining Claim. Globe Mining  
District - Gila County A.T.

---

Commenced at Initial Monument  
at North <sup>center</sup> End Center of Claim where  
Location notice was placed. I set a  
pine post 3x3 inches square - 5 ft high  
marked B.J. No I. and built a  
monument of stones around it 3 ft high  
This monument being on a rock just at  
edge of an open cut and shaft at  
bottom of same. said cut and shaft  
on the East side of the post.

Thence Iron  $551^{\circ}30' E$

300

Var  $13^{\circ}30'$  by Observation  
on Polaris - Along N.E. End boundary  
of Claim this also being the  
S.W. End boundary of the O. Dougherty  
Mining Claim - To the N.E. corner  
of Claim - where I set a cedar post  
3x3 inches square. and 5 ft long marked  
B.J. No II. and set 1 1/2 feet in the ground  
and built a monument of stones 2 1/2  
feet high around it. This also  
the S.E. corner Monument of the O. Dougherty  
Mining Claim.

From this corner U.S. Mineral Monument <sup>(No 2)</sup>  
Globe Dist Bears.  $51^{\circ}40' W$  Dist 4095 ft  
Face of Tunnel No 1 bears -  $N71^{\circ}17' W$   
Distant 345 ft.

Face of Tunnel No 2 bears -  $S89^{\circ}49' W$   
Distant 490 ft.

Cut No II bears -  $S78^{\circ}51' W$  Dist 630 ft

Cut No III bears -  $S77^{\circ}35' W$  Dist 635 ft

Shaft No 2 bears -  $S73^{\circ}05' W$  Dist 745 ft

Thence Iron  $S49^{\circ}15' W$

Var  $13^{\circ}30' E$  -

1500

Along S.E. boundary of Claim  
To S.E. corner of same where  
I set a pine post 3x3 inches sq

Fet

Field Notes of Survey of the Big Johnny  
Mining Claim Globe Mining District  
Gila County Arizona =

---

and  $4\frac{1}{2}$  ft high marked B.J. N<sup>o</sup> III,  
on rocky ground and built a  
monument of stones  $2\frac{1}{2}$  ft high  
around it. From which

U. S. Mineral Monument N<sup>o</sup> 2  
Globe Mining District bears  $S 18^{\circ} 35' E$   
distant 3290 ft. - Old Corner bears  $S 49^{\circ} 15' W$   
dist. 61 ft. This claim being found to be 61 ft long.  
Thence I ran  $N 51^{\circ} 30' W$

Var  $13^{\circ} 30' E$  -

200

Along S.W. End boundary of claim  
ft to center of claim where I  
set a pine post  $3 \times 3$  inches square and  
 $4\frac{1}{2}$  ft high on rocky ground and  
built a monument of stones  $2\frac{1}{2}$   
feet high around it. From which  
old center monument bears  $S 49^{\circ} 15' W$   
distant 61 ft. - Post marked B.J. N<sup>o</sup> IV.  
Thence I ran continuation of this  
line -  $N 51^{\circ} 30' W$

Var  $13^{\circ} 30' E$  -

300

To S.W. cor of claim where I set  
a pine post  $3 \times 3$  inches sq in a flat,  
Post  $4\frac{1}{2}$  ft high and marked  
B.J. N<sup>o</sup> V. set on rocky ground  
and built a monument of stones  
 $2\frac{1}{2}$  ft high around it. <sup>(bears  $S 49^{\circ} 15' W$ )</sup> the old cor 61 ft dist.  
Thence I ran

$N 17^{\circ} 15' E$

Var  $13^{\circ} 30' E$

1500

Along N.W. side boundary of  
claim to N.W. cor of same where  
I set a cedar post  $4 \times 4$  inches sq  
 $4\frac{1}{2}$  ft high marked B.J. N<sup>o</sup> VI.  
and built a monument of stones  
 $2\frac{1}{2}$  ft high around it. This also  
the S.W. cor monument of the

Field Notes of Survey of the Big  
Johnny Mining Claim Globe Mining  
District Gilu County A. T.

O. Dougherty Mining Claim and  
is found at foot of large Rock.  
or boulder -

Thence I ran  $SS1^{\circ}30' E$

Var  $13^{\circ}30' E$

300 Along N. E. End boundary of claim  
this also being the S. W. End boundary  
of the O. Dougherty Mining Claim -  
To place of beginning. This survey shows  
claim to have been located 61 ft too long.

General Description.

This claim lies about  $2\frac{1}{2}$  miles  
Northward from Globe and on  
the South slope of high hill  
or Ridge coming down from the  
S. W. side of a high peak about  
half a mile distant. Said peak  
being called by some Black Peak  
by others the Chignus Peak - and  
is bounded on the north by the  
O. Dougherty Mining Claim. I certify  
that the improvements made by the  
claimants and grantors - consist of  
half of Shaft No. 1 at Initial Monument  
said shaft  $4 \times 6$  - and 110 ft deep  
on the dividing line between  
the two claims -

A. Cut #1 - 9 ft long 25 ft deep. 4 ft  
wide in which shaft above  
described is found -

Tunnel No. 1 -  $4 \times 6\frac{1}{2}$  ft - 116 ft long  
in which a ring is found 70 ft deep  
 $4 \times 6$  - ft

Tunnel No. 2 =  $4 \times 6\frac{1}{2}$  ft - 223 ft long

~~$4 \times 6\frac{1}{2}$  ft~~ in which a ring is  
found 65 ft deep -  $4 \times 6$  ft

Cut No. 2 12 ft at base and

7

Field Notes of Survey of the  
Big Johnny Mining Claim  
Globe Mining District Globe A.T.

---

General Description

Continued -

12 ft deep at face & 4 ft wide

cut No 3 same size

Shaft No 2 is 200 ft deep 4x6

with drift at 130 ft 100 ft long

north-south - 4x6 ft.

and said improvements

Made by Applicants and Grantors

Cost more than five hundred

dollars -

This claim contains 24.30

Acres, Survey made using a

Beuff & Beuge Transit

Solar M. Allen  
U.S. Deputy Mineral Surveyor.



Big Johnny

FINAL OATHS FOR SURVEYS OF MINING CLAIMS & MILL SITES.

A LIST of names of individuals employed to assist in running, measuring, or marking the lines and corners described in the foregoing field-notes of the survey of the Big Johnny Mining Claim located in Globe Mining district, Gila County, Arizona, showing the respective capacities in which they acted.

Chauncey Hulstuh Chainman.
Thomas Mullett Chainman.
Axeman.
Harry Zschaeqner Flagman.

WE hereby certify that we assisted U. S. Deputy Surveyor, in surveying Solon M. Allis The Big Johnny Mining Claim claimed by The Yukona Copper Company located in Globe Mining District, Gila County, and in township No. Range No. of the Gila and Salt River base and meridian, Arizona, and that said Survey has been in all respects to the best of our knowledge and belief, well and faithfully executed, and the boundary monuments planted according to the instructions furnished by the Surveyor General.

Chauncey Hulstuh Chainman.
Thomas Mullett Chainman.
Axeman.
Harry Zschaeqner Flagman.

SWORN TO AND SUBSCRIBED before me this 20th day of November 1882

Solon M. Allis
Notary Public
Pima Co. A.T.

I, Solon M. Allis U. S. Deputy Surveyor, do solemnly swear that, in pursuance of instructions from the U. S. Surveyor-General for Arizona, bearing date the 15th day of November 1882, I have well, faithfully and truly, in my own proper person, and in strict conformity with the instructions furnished by the Surveyor-General and the laws of the United States, surveyed all those portions of The Big Johnny Mining Claim claimed by The Yukona Copper Company located in Globe Mining District, Gila County, Arizona, as are represented in the foregoing field-notes as having been surveyed under my directions; and I do further solemnly swear that all the corners of said surveys have been established and perpetuated in strict accordance with the instructions furnished me, and that the foregoing are the true and original field notes of such surveys.

Solon M. Allis Deputy Surveyor.

SWORN TO AND SUBSCRIBED before me this 25th day of November 1882

W. G. Stiles
Notary Public
Pima County
Arizona

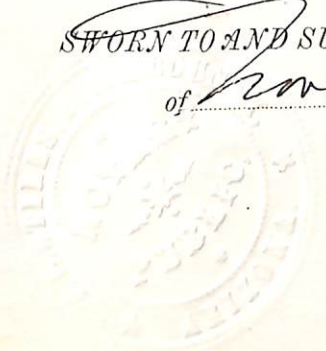

AFFIDAVIT OF FIVE HUNDRED DOLLARS IMPROVEMENTS.

We, *Harry Zschoequer* and *Thomas Mullett*  
 of lawful age, being first duly sworn according to law, depose and say that we are acquainted with the  
*Big Johnny*  
 mining claim, situated in  
*Globe* Mining District, *Gila* County, Arizona  
 Territory, for which *The Dakota Copper Company*  
 ha made application for survey prior to application for patent under the provisions of the Act of  
 Congress approved May 10, 1872, and that the labor done and improvements made thereon by the appli-  
 cant and grantor exceed Five Hundred Dollars in value, and further that we are not per-  
 sonally interested in said mine.

*Harry Zschoequer*  
*Thomas Mullett*

TERRITORY OF ARIZONA,  
 County of *Gila* } SS.

SWORN to and subscribed before me, this *20<sup>th</sup>* day  
 of *November* 188*2*

*Solon M. Allis*  
 Notary Public -  
*Pima Co. A.T.*

8 Notice of the Location of the Big  
9 Johnny Mine" Notice is hereby  
10 given that we the undersigned,  
11 have this day located and claim  
12 of fifteen hundred feet in length  
13 upon this ledge, lode or metal bear-  
14 ing vein we also claim three hun-  
15 dred feet of land on each side  
16 there of to be bounded as follows,  
17 beginning at a monument of  
18 stone on said lode and running  
19 fifteen hundred feet in a  
20 South West by direction.

21 This Notice is posted on a monu-  
22 ment of Stone erected about  
23 half a mile West from the  
24 Peak known as the Aztec Sinter  
25 and about one mile North of the  
26 Willow Spring so called, from  
27 said monument South East  
28 twenty degrees East forty six  
29 feet stands a cedar tree blazed  
30 and marked N. also South West  
31 a cedar tree one hundred and  
32 forty four feet blazed and mar-

= Fred W.

Pinel County A. T. A. P. N. Sufford  
January 31<sup>st</sup> 1896 N. Bamboz  
J. W. Wilson

Filed & Recorded at request of N.  
Bamboz at 10 o'clock A. M. February  
4<sup>th</sup> A. D. 1896.

Book 1, of Mines

Page 172

Territory of Arizona } ss.  
County of Pinal }

I, Geo. J. Devine, County  
Recorder, in and for the said  
County of Pinal, do here by cer-  
tify that the above and fore-  
going is a full true and correct  
copy of the Notice of Location,  
of the Big Johnny Mine situa-  
ted in Glabe Mining District,  
County and Territory aforesay-  
ed, as the same appears of re-  
cord in my office in Book  
1, of Mines, at Pages 172.

Witness my hand  
and seal this the  
20<sup>th</sup> day of October  
1896.

Geo. J. Devine,  
Recorder  
By J. W. Wilson Deputy.



1 Notice of the Location of the Big  
2 Johnny Mine.

3 Notice is here by given that  
4 I the undersigned have this  
5 day located and claim of One thousand  
6 and six hundred feet in length  
7 and six hundred width bounded  
8 as follows. Beginning at this  
9 Notice and Monument and running  
10 thence South East by East, three  
11 hundred feet thence South  
12 West by South one thousand five  
13 hundred feet thence North West  
14 by West six hundred feet thence  
15 North East by North one thousand  
16 five hundred feet, thence South  
17 East by East three hundred feet  
18 to the place of beginning, I  
19 claim all rights and privileges  
20 allowed by the Mining Laws of  
21 the United States and of the Terri-  
22 tory of Arizona. The initial  
23 Monument of this the Big Johnny  
24 Mine is placed against the ini-  
25 tial Monument of the O'Laughen-  
26 ty Mine and upon the same  
27 ledge or to do and the northern  
28 boundary of this the Big Johnny  
29 Mine joins and runs parallel  
30 with the Southern boundary  
31 of the afore said mine.  
32

1 Pinal Co Arizona Aug. 16 1875. J. H. Hamby  
2 Witness.

3 }  
4 A. R. Hammond  
5 John H. Mead

6 Filed & Recorded at request of J. H.  
7 Hamby at 1.15 P.M. August 30<sup>th</sup> A.D. 1875.

8  
9 Book 1 of Mines Page 78.

10  
11 Territory of Arizona } s.s.  
12 County of Pinal }

13 J. pro. J. Kerine  
14 County Recorder in and for the  
15 said County of Pinal, do hereby  
16 certify that the above and fore-  
17 going is a full true and correct  
18 copy of the Notice of Location of  
19 the Big Jonny Mine, situated  
20 in Globe Mining District County  
21 and Territory aforesaid, as the  
22 same appears of record in my  
23 office in Book 1 of Mines, at  
24 Page 78.



25 Witness my hand  
26 and official seal  
27 this the 20<sup>th</sup> day  
28 of October 1875.  
29 J. pro. J. Kerine  
30 Recorder  
31 By J. H. Mead  
32 Deputy.

— Notice —

I in accordance with the Mining Law of 1872 I have this day located this mine formerly known as the Big Jonny situated in Globe District A.T. about 2 1/2 miles Northerly from Globe City described as follows, Commencing at this notice which is placed on the line of the "Big Jonny" and the "O'Daugherty", thence running northwesterly three hundred feet to a monument of stones; thence fifteen hundred (1500) feet Southwesterly to a monument of stones; thence six hundred feet (600) feet southeasterly to monument of stones; thence North easterly fifteen hundred feet to a monument of stones; thence Northwesterly three hundred (300) feet to the initial monument on ledge. — This claim shall be known as the "Big Jonny"

Witness:

James Hamilton

W. V. Kinsbury -  
Globe District A.T. Feb'y 20, 1880.

Feb'y 26<sup>th</sup> 1880 -

G. A. Swasey District Recorder -

Territory of Arizona County of Gila }<sup>res-</sup>

I P. Miller County Recorder in and for said County of Gila do hereby certify that the above is a full true & correct copy of the notice of location of the "Big Jonny" mine, as the same appears of Record in Book 6 Page 140 Records of Globe Mining District, which said Records are now a part of the Records of Gila County -

Witness my hand and official seal this 13<sup>th</sup> day of November A.D. 1882.

P. Miller Recorder

O. Dougherty.

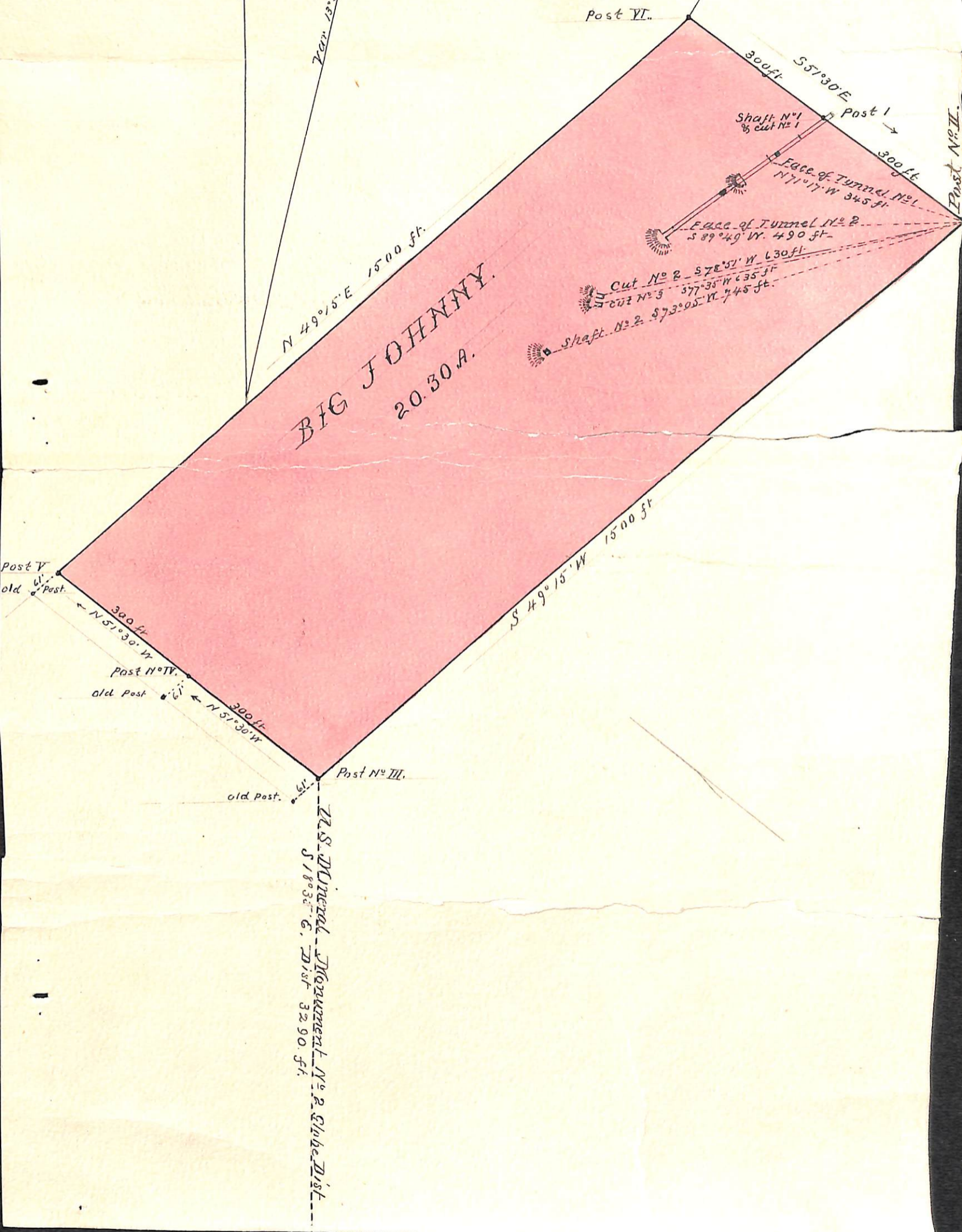
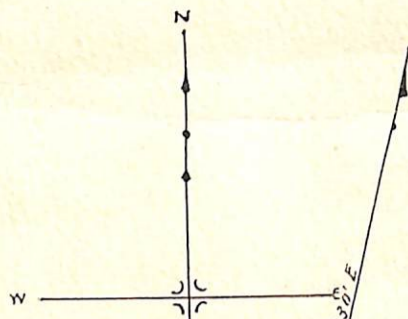

BIG JOHNNY.  
20.30.A.

N.S. Mineral Monument No. 2. Elbe Dist.  
S 18° 32' E. Dist 32.90. ft.

Post VI.

Post I

Post No. I.

Post No. II.

Post No. III.

Post No. IV.

Post V

old Post.

old Post.

old Post.

Shaft No. 1  
to cut No. 1

Face of Tunnel No. 1  
N 71° 17' W 345 ft.

Face of Tunnel No. 2  
S 89° 49' W 490 ft.

Cut No. 2 57° 51' W 630 ft.

Cut No. 1 57° 30' E 300 ft.

Shaft No. 2 373.05 ft.

1500 ft.

1500 ft.

300 ft.

300 ft.

32.90 ft.



U. S. Surveyor General's Office,

Tucson, Arizona, Dec. 9<sup>th</sup> 1882

The foregoing field notes of the survey of the *Big Johnny*  
 Mining Claim situate in  
 the *Globe* Mining District,  
 County, Arizona, claimed by *The Takoma*  
*Copper Company*  
 survey executed by *Solar M. Ellis* Deputy  
 Surveyor, under instructions from this office, having been critically examined  
 and the necessary corrections and alterations made, the said field notes and  
 the survey they describe are hereby approved.

*J. W. Roberts*  
 Surveyor General.