

MS -

0

0

4

3

5

LOT NO. 421

Survey No 435

Field Notes

of the survey of the

Buena Vista

Mining Claim

Situate in Sierra de Amole mining district,

County of Pima and in Sec. _____, Tp 13 S

Range 12 E, of the Gila and Salt River Meridian.

Arizona.

Claimed by The Santa Rita Land and Mining Company

Survey executed by Colon M. Ellis U.S. D. S.

Under instructions dated September 6th 1882

Survey commenced September 19th 1882

Survey completed September 19th 1882

PRELIMINARY OATHS FOR SURVEYS OF MINING CLAIMS AND MILL-SITES.

WE, Geo R Chesley and Hugh F Mc Guire

do solemnly swear that we will faithfully execute the duties of Chain Carriers; that we will level the chain upon uneven ground, and plumb the tally pins, whether by sticking or dropping the same; that we will report the true distance to all notable objects, and the true length of all lines that we assist in measuring, to the best of our skill and ability.

Geo R Chesley
Hugh F Mc Guire

SWORN AND SUBSCRIBED before me this 19th

day of September 1882

Solon M Allis
Notary Public Pima Co A.T.

I, Thos H Selby

do solemnly swear that I will well and truly perform the duties of Flagman

according to instructions given me, and to the best of my skill and ability.

Thos H Selby

SWORN AND SUBSCRIBED before me this 19th

day of September 1882

Solon M Allis
Notary Public Pima Co A.T.



FIELD NOTES.

Of Survey of the
BUENA VISTA

Mining Claim.

~~Sierra de Arriba~~ Mining District
Pima Co. A.S.

Surveyed under order of
Surveyor General J. W. Robbins
Dated Sept 6th 1882

Survey Made Sept 19th 1882
by
Solon M. Allen
U.S. Dep. Miners Surveyor-

Lot H²

Field Notes of the Survey of the Buena Vista Mining Claim ~~Sierra de Anacle~~ ^{Arroyo} Mining District Pima Co. A.T.

Commencing at Initial Monument at Center of Claim when I found Notice of Location placed - I set a pin post 2x4" ~~sq~~ 4 ft long - on a Rock and built a Monument of Stones 3 ft high around it - Post marked B.V. N^oI From which shaft No 1 bears - N 82° 45' E Var 13° 07' E by Obscn

Polaris -

Distant 15 feet - U.S. Mineral Monument No 1 ~~Sierra de Anacle~~ Mining Dist bears - N 74° 37' E Dist 273 ft =

Feet

Thence I ran

Var 13° 07' E

410 S 82° 45' W. To a point opposite shaft No 2 - Dist 36 ft to Right of line - 750 To Center of S. West End of Claim when I set a pin post 2x4" ~~sq~~ 5 ft long marked B.V. N^oII, set 2 ft in the ground and built a monument of Stones 2 1/2 ft high around it.

Thence I ran

Var 13° 07' E

300 N 70° 15' W Along S.W. end boundary of Claim - To N.W. cor of same - when I set a pin post 2x4" ~~sq~~ 4 ft long marked B.V. N^oIII. set post on a ledge of Rocks - and built a monument of Stones 2 1/2 ft high around it.

Thence I ran

Var 13° 07' E

1285 N 82° 45' E Along North side boundary of Claim to a point opposite the mouth of a Tunnel on the New Strike Mining Claim ^{Lot No 39} Dist 150 ft to Right of line.

1295 To the intersection of the NW boundary

Fut

Field Notes of the Survey of the
Buena Vista Mining Claim
~~Sierrita Anole Mining Dist~~
Pima Co. A.T.

- of the New Strike Mining Claim ^{Lot No 39}
The N.W. cor of which bears $N41^{\circ}37' E$
Dist 15 feet.
- 1330 Intersection of the North side boundary
line of the New Strike Mining Claim ^{Lot No 39}
The N.W. cor of ~~claim~~ ^{which} bears $N69^{\circ}53' W$
Dist 20 feet. Same not claimed.
- 1500 To N.E. cor of claim when
I set a pine post $2 \times 4''$ sq 5 ft long
Marked B.V. No IV. set post 2 ft in
the ground and built a monument
of stones $2\frac{1}{2}$ ft high around it.
Thence I ran
Var $13^{\circ}07' E$
- 88 $S7^{\circ}15' E$ Along East End boundary of
Claim - to Intersection of north side
boundary line of New Strike Mining Claim ^{Lot No 39}
North West cor of which bears $N69^{\circ}53' W$
Dist 215 ft.
- 300 To Center of East End of claim - when I
set a pine post $2 \times 4''$ sq 5 ft long marked
B.V. No V. and built a monument of stones
 $2\frac{1}{2}$ ft high around it.
Thence I ran
Var $13^{\circ}07' E$.
- 300 $S7^{\circ}15' E$ continuation of this line
to S.E. cor of claim when I set a
pine post $2 \times 4''$ sq 5 ft long marked
B.V. No VI. and built a monument of
stones $2\frac{1}{2}$ ft high around it.
Thence I ran
Var $13^{\circ}07' E$.
- 220 $S82^{\circ}45' W$ Along S. Side boundary
of claim To Intersection with south
west side line of the New Strike
Mining Claim ^{Lot No 39} Its SW cor bears $N69^{\circ}53' W$

Field Notes of Survey of the Buena Vista Mining Claim ~~Sierra de Anote~~ Mining Dist Pima Co A.T.

1500 Dist 475 ft Conflict not Claimed. To S.W. Corner of Claim where I set a pine post 2x4" sq 5 ft long marked B.V. N° VII. set post 2 ft in the ground and built a monument of stones 2 1/2 ft high around it. Thence I ran

Var 13° 07' E

300 N 70° 15' W To Along West End boundary of Claim To Post II already described.

General Description.

This claim lies on what is known as Buena Vista Hill upon which U.S. Mineral Monument No 1 ~~Sierra de Anote~~ Mining Dist is placed. and lies about 22 miles West of Tucson. Pima Co A.T.

The improvements made on this claim by the Applicants and their Grantors consist of one shaft 4x6. and 59 ft deep with drift of 10 ft at bottom -

One shaft - 4x6 - 10 ft deep =

The whole exceeding \$500. in value -

This claim contains 14.94 Acs excluding 5.72 covered by the ^{Lot No 39} Starks Mining Claim, and not claimed by the Buena Vista owners = Survey made using a Buff + Berger Transit -

Tolan M. Allis
U. S. Deputy Mineral Surveyor

FINAL OATHS FOR SURVEYS OF MINING CLAIMS & MILL SITES.

A LIST of names of individuals employed to assist in running, measuring, or marking the lines and corners described in the foregoing field-notes of the survey of

The Buena Vista Mining Claim located in ~~Leimo de Amoles~~ Mining district, County, Arizona, showing the respective capacities in which they acted.

Geo R Chesley Chainman. Hugh F Mc Guire Chainman. Alexman. Thos H. Selby - Flagman.

WE hereby certify that we assisted Solar Wb Allis U. S. Deputy Surveyor, in surveying The Buena Vista Mining Claim claimed by Santa Rita Land and Mining Company located in Leimo de Amoles Mining District, Pima County, and in township No Range No of the Gila and Salt River base and meridian, Arizona, and that said Survey has been in all respects, to the best of our knowledge and belief, well and faithfully executed, and the boundary monuments planted according to the instructions furnished by the Surveyor General.

Geo R Chesley Chainman. Hugh F Mc Guire Chainman. Alexman. Thos H Selby Flagman.

SWORN TO AND SUBSCRIBED before me this 19th day of September 1882

Solar Wb Allis Notary Public Pima Co A.Z.

I, Solar Wb Allis U. S. Deputy Surveyor, do solemnly swear that, in pursuance of instructions from the U. S. Surveyor-General for Arizona, bearing date the 9th day of September 1882, I have well, faithfully and truly, in my own proper person, and in strict conformity with the instructions furnished by the Surveyor-General and the laws of the United States, surveyed all those portions of The Buena Vista Mining Claim

claimed by Santa Rita Land and Mining Company located in Leimo de Amoles Mining District, Pima County, Arizona, as are represented in the foregoing field-notes as having been surveyed under my directions; and I do further solemnly swear that all the corners of said surveys have been established and perpetuated in strict accordance with the instructions furnished me, and that the foregoing are the true and original field notes of such surveys.

Solar Wb Allis Deputy Surveyor.

SWORN TO AND SUBSCRIBED before me this 26th day of September 1882

J. L. Stiles Notary Public Pima County Arizona



AFFIDAVIT OF FIVE HUNDRED DOLLARS IMPROVEMENTS.

We, *Thos H. Selby* and *Geo R Chesley.*

of lawful age, being first duly sworn according to law, depose and say that we are acquainted with the

Bruna Vista

mining claim, situated in ~~*Sierra del Anillo*~~

Mining District, *Pima* County, Arizona

Territory, for which *Geo D Smith* and

has made application for survey prior to application for patent under the provisions of the Act of Congress approved May 10, 1872, and that the labor done and improvements made thereon by the applicant and grantor exceed Five Hundred Dollars in value, and further that we are not personally interested in said mine.

Thos H Selby
Geo R Chesley

TERRITORY OF ARIZONA,
County of *Pima* } SS.

SWORN to and subscribed before me, this *19th* day
of *September* 188*2*

Solon McAllis
Notary Public Pima Co. A.T.

"

Buena Vista Mine.

Notice by virtue of the mining Act of May 10th 1872, I the undersigned do this day locate and claim (1500) feet along the course of this ledge of Silver bearing ores and (300) feet on each side thereof as follows Commencing at the shaft of said mine when this notice is posted, thence running (750) feet in a south westerly direction to a monument of stones; thence

9

TERRITORY OF ARIZONA, } ss.

County of Pima.

I, Chas. R. Drake, County Recorder in and for the County of Pima, do hereby certify that the above and foregoing is a full true and correct copy

of Location Notice of the "Buena Vista Mine"

as appears of Record now in my Office in Book B. Pages 510. Records of Mines

IN WITNESS WHEREOF, I have hereunto set my hand and affixed my official seal, at my office in Tucson this 8th day of September A. D. 1882

Chas R Drake

County Recorder,



" " "

Buena Vista Mine.

Notice by virtue of the mining Act of May 10th 1872, I the undersigned do this day locate and claim (1500) feet along the course of this ledge of Silver bearing ores and (300) feet on each side thereof as follows Commencing at the shaft of said mine when this notice is posted, thence running (750) feet in a south westerly direction to a monument of stone; thence running (750) feet in a northeasterly direction to a monument of stone; thence (300) feet in a southeasterly direction to a monument of stone and thence (300) feet in a westerly direction to a monument of stone.

This claim shall be known as the Buena Vista Mine situated in los Corritos about a mile from J Lees' Mine and about (1000) yards from Pachecos Mine on the North in Pima Co Territory of Arizona and located this 11th day of Juny A.D. 1877 By

A. Caballero

Filed and recorded at request of A. Caballero
Jan'y 15th A.D. 1877 at 2 O'clock P.M.

Sidney H. Carpenter

County recorder

Amended Location Notice.

To better comply with the law relative to locus of mining claims, and to correct certain errors in the above notice, dated January 11th 1877, we the undersigned, owners and grantees of said Buena Vista Mine, do hereby make an amended location as follows, viz:— Commencing at initial monument, at shaft where this notice is posted, thence running 750 feet southwesterly to a monument of stones,—being the centre of southwest end of claim;—thence northwesterly 300 feet to a monument of stones; thence north-easterly 1500 feet to a monument of stones; thence southeasterly 300 feet to a monument of stones, this being the centre monument of the northeast end of claim; thence south-easterly 300 feet to a monument of stones; thence southwesterly 1500 feet to a monument of stones; thence northwesterly 300 feet to a monument of stones, being the centre of southwest end of claim as before described.

This claim shall be known as the Buena Vista Mine, and is situated in the Sierra de Anacle Mining District, and the initial monument about 600 feet west of the U. S. Mineral Monument No. 1, of said District, summit of Buena Vista Hill.

Santa Rita Land and Mining Co.,

Dated, Tucson, A. T.,
Sept. 8th 1882. }

By Geo. D. Smith
Gen. Supt.

Recorder's Office,
TILSON - Pima Co., A. T.

and recorded at request of
Genl Smith
Sept 9th A. D. 1882

at 1120 .a M.

Book N Recd Mines

Page 567.

Chas Drake

County Recorder

U. S. Surveyor General's Office.

Tucson, Arizona, Dec. 24th 1882

The foregoing field notes of the survey of the Buena Vista
 Mining Claim situate in
 the Sierra de Arde Mining District, Pima
 County, Arizona, claimed by the Santa Rita Land
and Mining Company
 survey executed by Solon M. Ellis Deputy
 Surveyor, under instructions from this office, having been critically examined
 and the necessary corrections and alterations made, the said field notes and
 the survey they describe are hereby approved.

J. W. Roberts
 Surveyor General.

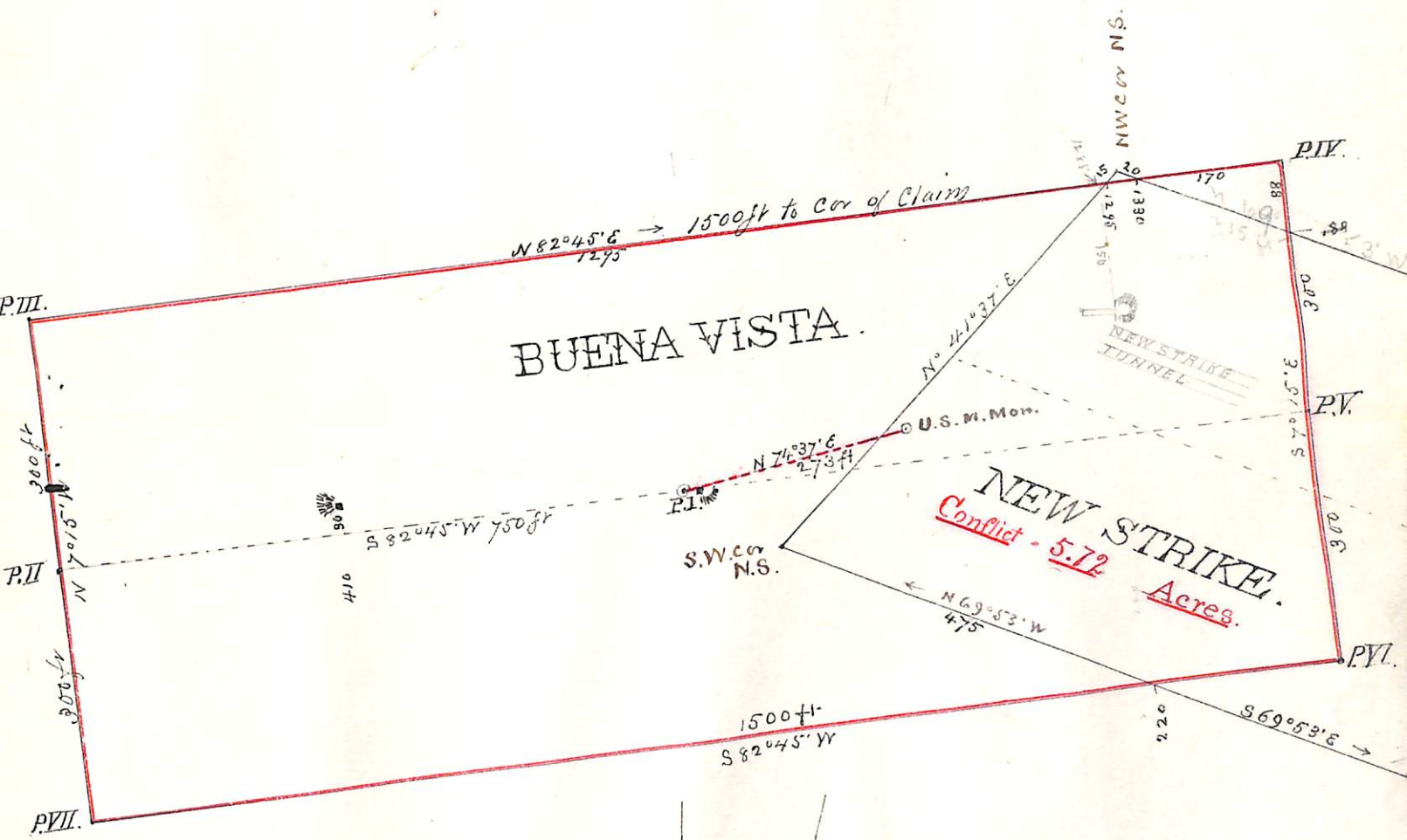

$N 82^{\circ} 45' E \rightarrow 1500ft$ to cor of Claims
1273

BUENA VISTA.

NEW STRIKE.
Conflict - 5.72 Acres.

N.W. cor N.S.

NEW STRIKE TUNNEL

U.S. M. Mon.

S.W. cor N.S.

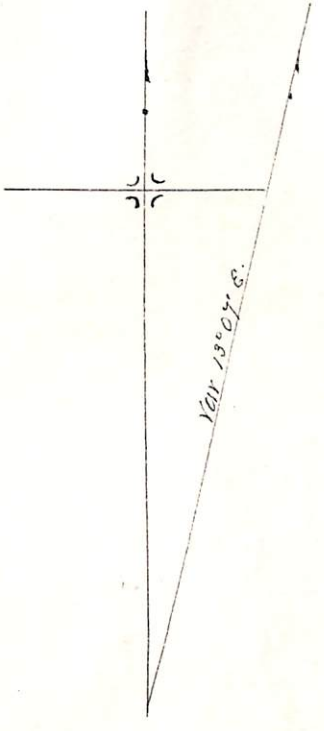

1500 ft
 $N. 54^{\circ} 28' W$

$N 69^{\circ} 53' W$
475

$S 69^{\circ} 53' E$

$N 130 \frac{1}{2} E$