

M
S

0

0

4

3

6

LOT NO. 44

Survey No 436

Field Notes

of the survey of the

Commodore

Mining Claim

Situate in Oro Blanco mining district,

County of Pima and in Sec. _____, Tp 23S

Range 11E, of the Gila and Salt River Meridian.

Arizona.

Claimed by The Warren Mining Company

Survey executed by Colon M. Allis U. S. D. S.

Under instructions dated December 22^d 1882

Survey commenced December 26th 1882

Survey completed December 26th 1882

PRELIMINARY OATHS

FOR SURVEYS OF MINING CLAIMS AND MILL SITES.

WE, *Antonio Patberg* and *Thomas Gillett*

do solemnly swear that we will faithfully execute the duties of Chain Carriers; that we will level the chain upon uneven ground, and plumb the tally pins, whether by sticking or dropping the same; that we will report the true distance to all notable objects, and the true length of all lines that we assist in measuring, to the best of our skill and ability.

Antonio Patberg
Thomas Gillett

SWORN to and subscribed before me, this *26th* day
of *December*, 1882

Solon M. Allis
Notary Public Pima Co. A.T.

I, *William Tuckin*

do solemnly swear that I will well and truly perform the duties of *Flagman*
according to instructions given me,
and to the best of my skill and ability.

Wm. Tuckin

SWORN to and subscribed before me this *26th* day
of *December*, 1882

Solon M. Allis
Notary Public Pima Co. A.T.



Field Notes
 of the Survey of the
COMMODORE
Mining Claim

Situated in Oro Blanco Mining Dist
 Pima Co A.T.

Survey Made by Order of
 Surveyor General J. W. Robbins
 dated Dec 22nd 1882

Survey commenced and completed
 Dec 26th 1882

by
 Solon M. Ellis.
 U.S. Deputy Mineral Surveyor

L. J. ...
 Dec 26th 1882

Field Notes of Survey of the Commodore
Mining Claim Oro Blanco Mining
District Pima County Arizona.

Foot

Commenced at Initial Monument
where notice of location was placed.
I set a pine post 4x4 inches sq 4 1/2 ft
long. Marked C.O.M. N^o I one foot and
a half in the ground and built a mon-
ument of stones 2 1/2 ft high around it
From which

Var 12° 20' E by observation on
Polaris. U.S. Mineral Monument N^o 21
Oro Blanco Mining Dist. bears N 31° 40' E
Distant 2810 feet.

Mouth of Tunnel bears N 64° 44' W Dist 25 ft
Well bears S.W. distant 20 ft.

Rock Marked C.O.M. N^o 1 bears N 41° 45' W
Distant 22 ft.

Thence Iron N 24° 50' E

Var 12° 20' E

45 Along S.E. end boundary of
claim to a point oppⁿ ^{S.E. cor^r} shaft Dist 136 ft
left of line.

49 To Initial Monument of "Leopard Mining
Claim"

150 To West bank of gulch running south

200 To East bank of gulch " "

300 To N.E. cor of claim where I set a
pine post 4x2 inches and 4 1/2 ft long
Marked C.O.M. N^o II. Set post 2 ft in
the ground and built a monument
of stones 2 1/2 ft high around it

From which old cor monument bears
N 24° 50' E distant 38 1/2 ft.

U.S. Mineral Monument N^o 21
bears. N 32° 30' E.

N.W. Corner of Leopard Mining Claim
bears. N 24° 50' E Dist 49 ft.

Thence Iron N 64° 44' W

Var 12° 20' E

Fut

Field Notes of Survey of the "Commodore"
Mining Claim Oro Blanco Mining
District Pima County Arizona

- 40 Along N.E. Side Boundary
of claim To S.E. cor of Golden Star Mining
claim.
- 55 To East bank of gulch running south
- 90 To West " " " "
- 340 To Initial Monument of Golden Star Mining
claim running N.W.
- 500 To a point 2 ft north of shaft or incline
dipping 40° south - shaft 15 ft deep.
- 640 To S.W. cor of Golden Star Mining claim.
No Monument at either corner.
- 760 To Top of sharp ridge running $N 25^\circ W$.
- 1070 To gulch running northwesterly -
- 1100 To gulch running northeasterly -
- 1500 To N.W. cor of claim where I set an
oak post 4×4 " sq $4\frac{1}{2}$ ft long marked
C.O.M. No III set 2 ft in the ground
and built a monument of stones $2\frac{1}{2}$ ft
high around it from which -
Old cor Monument of claim bears $N 51^\circ W$
distant 163 ft.
U.S. Mineral Monument No 2, Oro
Blanco Mining Dist bears $N 61^\circ E$ -
An Oak Tree 6 inches in dia bears $N 31^\circ 10' W$
Dist 78 ft Tree blazed on side next the
Monument and marked C.O.M. No III.
Thence True
 $S 24^\circ 50' W$
Var $12^\circ 20' E$
- 300 Along N.W. End boundary line of claim
To center of claim where I set an oak post
 4×4 " sq $4\frac{1}{2}$ ft long marked C.O.M. No IV.
 $1\frac{1}{2}$ ft in the ground and built a
monument of stones $2\frac{1}{2}$ ft high around it
from which the old monument bears $N 64^\circ 44' W$
dist 149 ft - the claim thus found to be
 149 ft too long as located.

Feb Field Notes of Survey of the "Commodore
Moining Claim" Oro Blanco Mining
District Pima County Arizona

U.S. Min. Mon. No. 21 Oro Blanco Dist bears $N 58^{\circ} E$.

A rock marked C.O.M. No. IV. bears $N 34^{\circ} 20' E$
distant 21 ft.

Thence I ran

$S 24^{\circ} 50' W$

Var $12^{\circ} 20' E$

Continuation of N.W. End line of claim

80 To gulch running S. Eastly.

200 To S.W. cor of claim where I set a
oak post 4×4 " sq $4\frac{1}{2}$ ft long marked
C.O.M. No. V. Set post upon a ledge of
rocks and leaning against a high smooth
Rock or cliff - on its south side - and built
a monument of stones $2\frac{1}{2}$ ft high around it.
From which: U.S. Mineral Monument
No. 2 Oro Blanco Mining Dist bears $N 55^{\circ} 30' E$
Old ^{cor} Monument bears $N 74^{\circ} 44' W$ dist 110 ft.

Thence I ran

$S 64^{\circ} 44' E$

Var $12^{\circ} 20' E$

920 Along S.W. side boundary of claim

To small gulch running south.

1230 To top of sharp ridge running $S 32^{\circ} E$.

1500 To S.E. cor of claim where I set a pine
post 2×4 inches & marked C.O.M. No. VI. $4\frac{1}{2}$ ft
long 2 ft in the ground and built a monument
of stones around it $2\frac{1}{2}$ ft high from which
old cor monument bears south distant 13 ft.

U.S. Mineral Monument could not be
seen from here - and no Rocks or trees found
near to mark.

Thence I ran

$N 24^{\circ} 50' E$

Var $12^{\circ} 20' E$

49 Along S.E. End boundary of claim

To S.W. cor of the Leopard claim.

300 To Place of beginning.

Field Notes of Survey of the Commodore
Moising Claim Oro Blanco Moising
District Pima County Arizona

General Description.

This claim lies about half a mile
S.W. of Ready Relief Hill Oro
Blanco Moising District Pima
Co Arizona. The Initial Monument
is found on the dump long known
as the dump of the "Old Mine" now
called the Commodore. in what is
called the Old Mine Canyon. Sometimes
called the Oro Blanco Canyon. The
claim crosses a high Ridge or foot hills
of a still higher hill to the West
capped with steep porphyry dikes

The claim was described
as East & West in Location Notice but
was found by its monuments to run
considerably North of West.

Finding the claim too long I cut
off its westerly end shortening the
claim 149 ft. measuring between its
center End monuments.

The Improvements made by the
claimants and their Grantors consist
of one shaft 150 ft deep 4x6-

One Tunnel (an extension of old
work) of 100 ft size 4 1/2 ft by 6.

One Well 20 ft deep.

I hereby certify that the improvements
above mentioned cost more than
\$500.

In addition to the above there is
found a Tunnel 54 ft in length 4x6'
and a shaft 4x6. 15 ft deep. (near the N.W.
Side line and 500 ft from Post No. II.) which
work Tunnel & shaft was done by other parties

This claim is bounded on the

Field Notes of Survey of the Commodore
Mining Claim Ore Blanco Mining
District Pima Co A.T.

General Description
Continued -

South East by the Leopard Mining
Claim and part of its N.E. side
bounded by the End Lines of the
Golden Star Mining Claim. Notices
which found in Initial Monument claims
its direction as N.W. No Cor Monuments
of this claim were found =

Instrument used making this survey
was a Buff & Berger Transit.

This claim contains 20.66 Acres.

Solon M. Allis
U. S. Deputy Mineral Surveyor.

FINAL OATHS FOR SURVEYS OF MINING CLAIMS & MILL SITES.

A LIST of names of individuals employed to assist in running, measuring, or marking the lines and corners described in the foregoing field-notes of the survey of

The Commodore Mining Claim located in Oro Blanco Mining district, Pima County, Arizona, showing the respective capacities in which they acted.

- Antonio Patberg Chainman.
Thomas Gillett Chainman.
William Jenkins Axeman.
Flagman.

WE hereby certify that we assisted Solomon M. Allis U. S. Deputy Surveyor, in surveying

The Commodore Mining Claim claimed by The Warren Mining Company located in Oro Blanco Mining District, Pima County, and in township No. Range No. of the Gila and Salt River base and meridian, Arizona, and that said Survey has been in all respects, to the best of our knowledge and belief, well and faithfully executed, and the boundary monuments planted according to the instructions furnished by the Surveyor General.

- Antonio Patberg Chainman.
Thomas Gillett Chainman.
Axeman.
J. M. Jenkins Flagman.

SWORN TO AND SUBSCRIBED before me this 27th day of December 1882

Solomon M. Allis Notary Public Pima Co. A.T.

I, Solomon M. Allis U. S. Deputy Surveyor, do solemnly swear that, in pursuance of instructions from the U. S. Surveyor-General for Arizona, bearing date the 22nd day of December 1882, I have well, faithfully and truly, in my own proper person, and in strict conformity with the instructions furnished by the Surveyor-General and the laws of the United States, surveyed all those portions of

The Commodore Mining Claim claimed by The Warren Mining Company located in Oro Blanco Mining District, Pima County, Arizona, as are represented in the foregoing field-notes as having been surveyed under my directions; and I do further solemnly swear that all the corners of said surveys have been established and perpetuated in strict accordance with the instructions furnished me, and that the foregoing are the true and original field notes of such surveys.

Solomon M. Allis Deputy Surveyor.

SWORN TO AND SUBSCRIBED before me this 30th day of December 1882

W. J. Little Notary Public Pima County Arizona

AFFIDAVIT OF FIVE HUNDRED DOLLARS IMPROVEMENTS.

WE, *William Loukin* and *Thomas Gillett*

of lawful age, being first duly sworn according to law, depose and say that we are acquainted with the

Commodore mining claim, situated in *Oro Blanco*

Mining District, *Pima* County, Arizona

Territory, for which *The Warren Mining Company*

has made application for survey prior to application for patent under the provisions of the Act of Congress approved May 10, 1872, and that the labor done and improvements made thereon by the applicants and their grantors exceed Five Hundred Dollars in value, and further that we are not personally interested in said mine.

Wm Loukin

Thomas Gillett

TERRITORY OF ARIZONA,
County of *Pima* } SS.

SWORN to and subscribed before me, this *27th* day

of *December* 188*2*

Solon M. Allis.
Public Notary *Pima Co., A. T.*

TERRITORY OF ARIZONA, } ss.

County of Pima.

I, *Chas. R. Drake*, County Recorder in and for the County of Pima, do hereby certify that the above and foregoing is a full true and correct copy of *Location Notice of the Leopard Mine*

as appears of Record now in my Office in Book *C Records of Mines* Pages *127 & 128*.

IN WITNESS WHEREOF, I have hereunto set my hand and affixed my official seal, at my office in Tucson this *25th* day of *November* A. D. 188*2*.

Chas R Drake

County Recorder,



RE-LOCATION NOTICE.

12

NOTICE IS HEREBY GIVEN, That the undersigned, in compliance with the requirements of the Mining act of Congress, approved May 10, 1872, has this day ^{re-}located and claim fifteen hundred linear feet along the course of this lead, lode or vein of mineral bearing quartz and three hundred feet in width on each side of the middle of said lead, lode or vein, situate in the Das Blanco Mining District, County of Pima Arizona, and more particularly described as follows, to-wit:

COMMENCING at this monument of stones, being the center of the easterly end of claim, and upon which this notice is posted; thence northerly three hundred feet to a monument of stones; thence westerly fifteen hundred feet to a monument of stones; thence southerly three hundred feet to a monument of stones, being the center of the westerly end of claim; thence southerly three hundred feet to a monument of stones; thence easterly fifteen hundred feet to a monument of stones; thence northerly three hundred feet to place of beginning.

THIS CLAIM is bounded on the east by the Bartlett Mining Claim, and the initial monument is about a half mile South West of the U.S. Mineral Monument No. 2, Das Blanco District, on Ready Relief Hill. This notice is made as a re-location of the claim located by James Holden, July 23d 1877, the notice of which is of record in the office of the Recorder of said Pima County, in Book C, Records of Mines, at pages 127 & 128; and the purpose of it is to more fully comply with the mining laws requiring claims to be located with reference to some permanent monument or natural object, the undersigned now being the owner of said mine by purchase, and shall be known as the Cornudas Mine.

Located Dated Das Blanco, A.T. Dec. 14 1882.

The Warren Mining Company
By E.H. Cook
Its Agent.

Notice of
Re-location.

Commodore.

Recorder's Office,

TUCSON, - - Arizona - - Pima Co., A. T.

Filed and recorded at request of

E. H. Cook

Dec. 16 A. D. 1882

2. 35 P. M.

Book Q Records of Mines

Page 115
James Drake

("Commodore Mine")

Notice of Location. - Notice is hereby given that in pursuance of an Act of Congress dated May 10th 1872 I the undersigned have this day located and claimed fifteen hundred linear feet on this vein or lode of silver bearing or argentiferous bearing ore and three hundred feet in width on each side thereof situated and described as follows to-wit: Commencing at a monument of stone immediately in front of the old work and thence running north three hundred feet, thence west fifteen hundred feet, thence south six hundred feet thence east fifteen hundred feet and thence north three hundred feet to the place of beginning and bounded on the east by the Partlett mine and situated in Oro Blanco District Arizona Territory and shall be known as the Commodore Mine.

Located July 23rd 1877.

Locator

James Holden

Filed and Recorded at request of R. N. Leatherwood
July 30th A.D. 1877 at 2 o'clock P.M.

Sidney W. Carpenter
County Recorder.

U. S. Surveyor General's Office.

Tucson, Arizona, Jan'y. 3. 1883.

The foregoing field notes of the survey of the Comodore
Mining Claim situate in
the Oro Blanco Mining District, Pima
County, Arizona, claimed by The Warren Mining
Company
survey executed by Solon M. Allis Deputy
Surveyor, under instructions from this office, having been critically examined
and the necessary corrections and alterations made, the said field notes and
the survey they describe are hereby approved.

J. W. Roberts
Surveyor General.

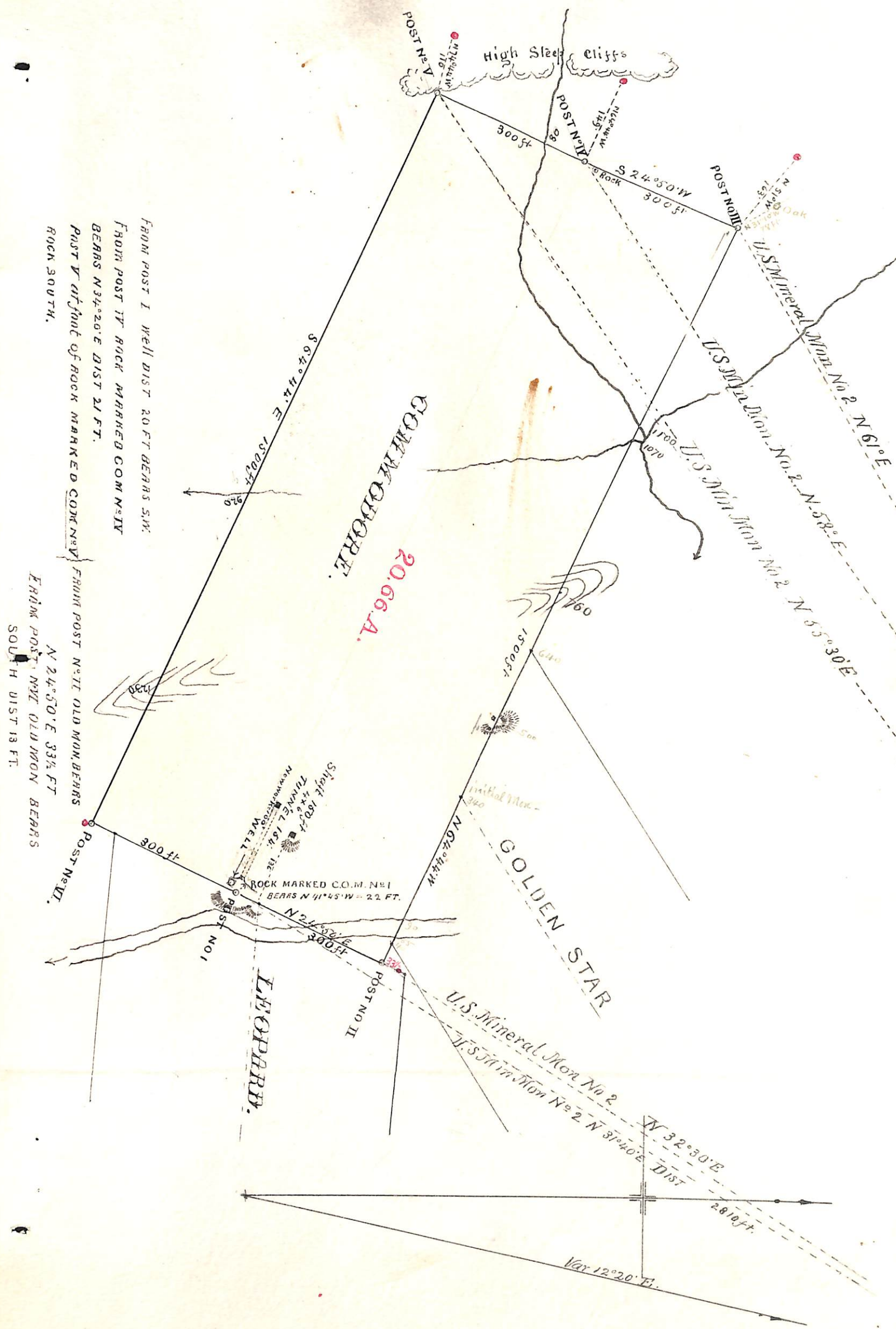

GOLDEN STAR
20.66 A.

GOLDEN STAR

LEOPARD

FROM POST I WELL DIST 20 FT BEARS S.W.
 FROM POST IV ROCK MARKED C.O.M. No IV
 BEARS N 34° 20' E DIST 21 FT.
 POST V at foot of rock marked C.O.M. No V
 ROCK SOUTH.

FROM POST N° II OLD MON. BEARS
 N 24° 50' E 33 1/2 FT
 FROM POST N° VI OLD MON. BEARS
 SOUTH DIST 13 FT.

SHOULDER TUNNEL
 NEW WELLS
 ROCK MARKED C.O.M. No 1
 BEARS N 41° 45' W - 22 FT.

U.S. Mineral Mon No 2
 U.S. Mineral Mon No 2 N 31° 40' E
 U.S. Mineral Mon No 2 N 55° 30' E
 U.S. Mineral Mon No 2 N 61° E
 U.S. Mineral Mon No 2 N 58° E

Var 12° 20' E