

M
S
.

0

0

4

4

3

LOT NO. 57

Survey No 443

Field Notes

of the survey of the

Red Rover

Mining Claim

Situate in Pine Grove mining district,

County of Yavapai and in Sec. _____, Tp 10 N

Range 1 W., of the Gila and Salt River Meridian.

Arizona.

Claimed by The Moody & Place Milling & Mining Co

Orrin F Place Agent

Survey executed by C. B. Foster U. S. D. S.

Under instructions dated December 13th 1882

Survey commenced December 28th 1882

Survey completed December 28th 1882

PRELIMINARY OATHS

FOR SURVEYS OF MINING CLAIMS AND MILL SITES.

WE, E. O. Sanford and John Timmons
do solemnly swear that we will faithfully execute the duties of Chain Carriers: that we will level the chain upon uneven ground, and plumb the tally pins, whether by sticking or dropping the same; that we will report the true distance to all notable objects, and the true length of all lines that we assist in measuring, to the best of our skill and ability.

E. O. Sanford
John Timmons

SWORN to and subscribed before me, this 28 day

of December 1882

C. B. Foster
Deputy Clerk District Court
3rd Judicial Dist
Arizona

I, O. F. Place

do solemnly swear that I will well and truly perform the duties of Assessor
according to instructions given me,
and to the best of my skill and ability.

O. F. Place

SWORN to and subscribed before me this 28 day

of December, 1882

C. B. Foster
Deputy Clerk District Court
3rd Judicial Dist
Arizona

Field Notes
of the Survey of the
Red Foxes Mining Claim

Situate in
Pine Grove Mining District

Yavapai County
In Township 10 N Range 17 W
Gila and Salt River Meridian
Arizona

Claimed by
The Moody and Place Milling and Mining Company
Orvin F. Place
Agent

Surveyed by
C. B. Foster
U.S. Deputy Mineral Surveyor

Under instructions from the U.S.
Surveyor General for Arizona bearing
date the 12th day of Dec 1882

Survey Commenced Dec 28 1882
" Completed " 28 1882

4

Field Notes of the Survey of the Red Rover Mining Claim

See
Pine Grove Mining District
Yavapai County Arizona
Begin at locator's Monument at
Center of end of claim
Thence
N 90° E

Along Crappings and Middle of claim
Va 140° 12' East
as per observation of Polaris

268 Shaft 38 ft deep by 6x4 ft

300 Shaft 14 ft deep by 6x4 ft bears W
11 ft dist from this point

475 Shaft 10 ft deep by 6x5 ft bears
easterly at right angles to line 22
ft dist from this point

1500 to Center of end of claim when a
granite boulder projects above
ground 2 ft high by 2 ft square
which I mark R C and on W side
build mound of stone 3 ft high
From locator's Monument at
Center of end of claim I run
S 81° E

Along E end of claim

300 to N E Cor of claim when I set 2/3
in the ground a granite stone 16x10
x 8 ins marked R N° 1 and on N side build
Mound of stone 2 1/2 ft high from marked corner stone
An oak 5 ins dia bears N 82° E 31 ft dist
" " 12 " " " S 86° W 42 " "

Both trees blazed and marked R N° 1 B.T.

Thence

N 90° E

Along E side boundary of claim

Va 140° 12' East

1500 to N E Cor of claim when a granite
boulder projects above ground 2 ft
high by 20x20 ins square. Marked
T 3x3 ins at point of Cor and

Field Notes of the Survey of the Red Rover Mining Claim

Pine Grove Mining District
Yavapai County Arizona

Feet

over + mark R No 2. and on E side build mound of stone 2 1/2 ft high from + at cor

An oak 10 ins dia bears N 80° W 17 ft dist

" " 8 " " " S 44° E 34 " "

Both trees blazed and marked R No 2 B.T.

Thence

N 81° W

along N end of claim

300 to marked stone at center N end of claim

600 to NW Cor of claim where I set 2/3

in the ground a granite stone 18x12x6 ins marked R No 3 and on E side build mound of stone 2 1/2 ft high. from marked cor stone an oak 6 ins dia bears N 20° W 37 ft dist

" " 24 " " " S 31° E 46 " "

Both trees blazed and marked R No 3 B.T.

Thence

S 90° W

along W side boundary of claim

Ca 140 1/2' East

1500 to NW Cor of claim where the surface is a smooth granite boulder 4x4ft square mark + 3x3 ins at point of cor and under + R No 4 and on E side build mound of stone 2 1/2 ft high, from + at cor

An oak 8 ins dia bears S 38° W 65 ft dist

A Pine 24 " " " S 49° E 89 " "

Both trees blazed and marked R No 4 B.T.

From this cor the 1/4 Sec cor between

Secs 22 and 24 Tpk 10 N R 1 W

Gila and Salt River Meridian

bears S 12° 15' W 4570 feet distant

also from this cor Monument No 3

at NW cor of Ophir Mining

claim bears S 8° 40' W 3326 feet

distant

Field Notes of the Survey of the Red Rover Mining Claim

Pin Grove Mining District
Yavapai County Arizona
Thence
S 81° E
Along East end of claim

To location monument and place of
beginning Va 140 12' East
Containing 20 ⁶⁶/₁₀₀ Acres

General description and Statement
This claim contains a vein of
silver bearing ore which runs
along through the middle of the
claim as located and surveyed.
The labor and improvements
performed on the claim by the
applicants or their grantors
consists of three shafts as
represented by the foregoing
field notes, amounting in value
to more than five hundred
dollars

December 28 1882 C. P. Foster
U.S. Deputy Mineral Surveyor

FINAL OATHS FOR SURVEYS OF MINING CLAIMS & MILL SITES.

A LIST of the names of individuals employed to assist in running, measuring, or marking the lines and corners described in the foregoing field-notes of the survey of the

located in Pine Grove Mining District, Yavapai County, Arizona, showing the respective capacities in which they acted.

E. O. Sanford Chainman.
John Timmons Chainman.
O. F. Place Axeman.
Flagman.

WE hereby certify that we assisted E. B. Foster U. S. Deputy Surveyor, in surveying the Red Rover Mining claim claimed by The Moody and Place Milling and Mining Company located in Pine Grove Mining District, Yavapai County, and in Township No 10 N Range No 1 W of the Gila and Salt River base and meridian, Arizona, and that said Survey has been in all respects, to the best of our knowledge and belief, well and faithfully executed, and the boundary monuments planted according to the instructions furnished by the Surveyor General.

E. O. Sanford Chainman.
John Timmons Chainman.
O. F. Place Axeman.
Flagman.

SWORN TO AND SUBSCRIBED before me this 28 day of December 1882

E. B. Foster
Deputy Clerk District Court
21 Judicial Dist. Arizona

I, E. B. Foster U. S. Deputy Surveyor, do solemnly swear that, in pursuance of instructions from the U. S. Surveyor-General for Arizona, bearing date the 12 day of December 1882, I have well, faithfully and truly, in my own proper person, and in strict conformity with the instructions furnished by the Surveyor-General and the laws of the United States, surveyed all those portions of the Red Rover Mining claim claimed by The Moody and Place Milling and Mining Company located in Pine Grove Mining District, Yavapai County, Arizona, as are represented in the foregoing field-notes as having been surveyed under my directions; and I do further solemnly swear that all the corners of said surveys have been established and perpetuated in strict accordance with the instructions furnished me, and that the foregoing are the true and original field notes of such surveys.

E. B. Foster Deputy Surveyor.

SWORN TO AND SUBSCRIBED before me this 11th day of January 1883

W. C. Foster
Notary Public



AFFIDAVIT OF FIVE HUNDRED DOLLARS IMPROVEMENTS.

We, *E. Sanford* and *John Timmons*
 of lawful age, being first duly sworn according to law, depose and say that we are acquainted with the
Red Rover
 mining claim, situated in *Pine Grove*
 Mining District, *Yavapai* County, Arizona
 Territory, for which *The Moody and Place Milling and Mining Company*
 has made application for survey prior to application for patent under the provisions of the Act of
 Congress approved May 10, 1872, and that the labor done and improvements made thereon by the appli-
 cant and its grantor *S.* exceed Five Hundred Dollars in value, and further that we are not per-
 sonally interested in said mine.

E. Sanford
John Timmons

TERRITORY OF ARIZONA,
 County of *Yavapai* } SS.

SWORN to and subscribed before me, this *28* day
 of *December* 188*2*

L. P. Foster
 Deputy Clerk District Court
 3rd Judicial District
 Arizona

Red River.

Notice of Location

Of the Red River Mine. The undersigned claims (1500) fifteen hundred feet along this ledge, and three (300) hundred feet on each side, together with all water Timber &c. in accordance with act of Congress of May 10th 1872.

Beginning at the South centre monument and running easterly (300) three hundred feet to a monument, thence Northerly (1500) fifteen hundred feet to a monument, thence Westerly (600) six hundred feet to a monument, thence Southerly (1500) fifteen hundred feet to a monument, thence Easterly (300) three hundred feet to place of beginning; and shall be known as the Red River, and located about one mile North from Bradshaw City and $1\frac{1}{2}$ miles South West from Lakes mill, Bradshaw Basin.

August-25th 1877.

Joseph S. Faulkner
Geo H. Fletcher

Filed for record at the request of Geo H. Fletcher September 12th 1877, at 4 o'clock P.M. and duly recorded in Book 7, 6, of mines, Records of Yavapai County, Arizona at folios 5 & 6.

William Wilkerson
County Recorder

Territory of Arizona }
 County of Yavapai }

J. William Wilkerson.

County Recorder of the County of Yavapai
 do hereby certify the foregoing to be a
 full, true and correct transcript of
 the Record of the Notice of Location of the
 Red River, Ledge or claim, and of the
 whole thereof

Witness my hand and official
 Seal this 7th day of December 1882

William Wilkerson

County Recorder

By N. H. Carter

Deputy

Certified Copy
of the
Notice of Location
of the
Red River
Mining Claim

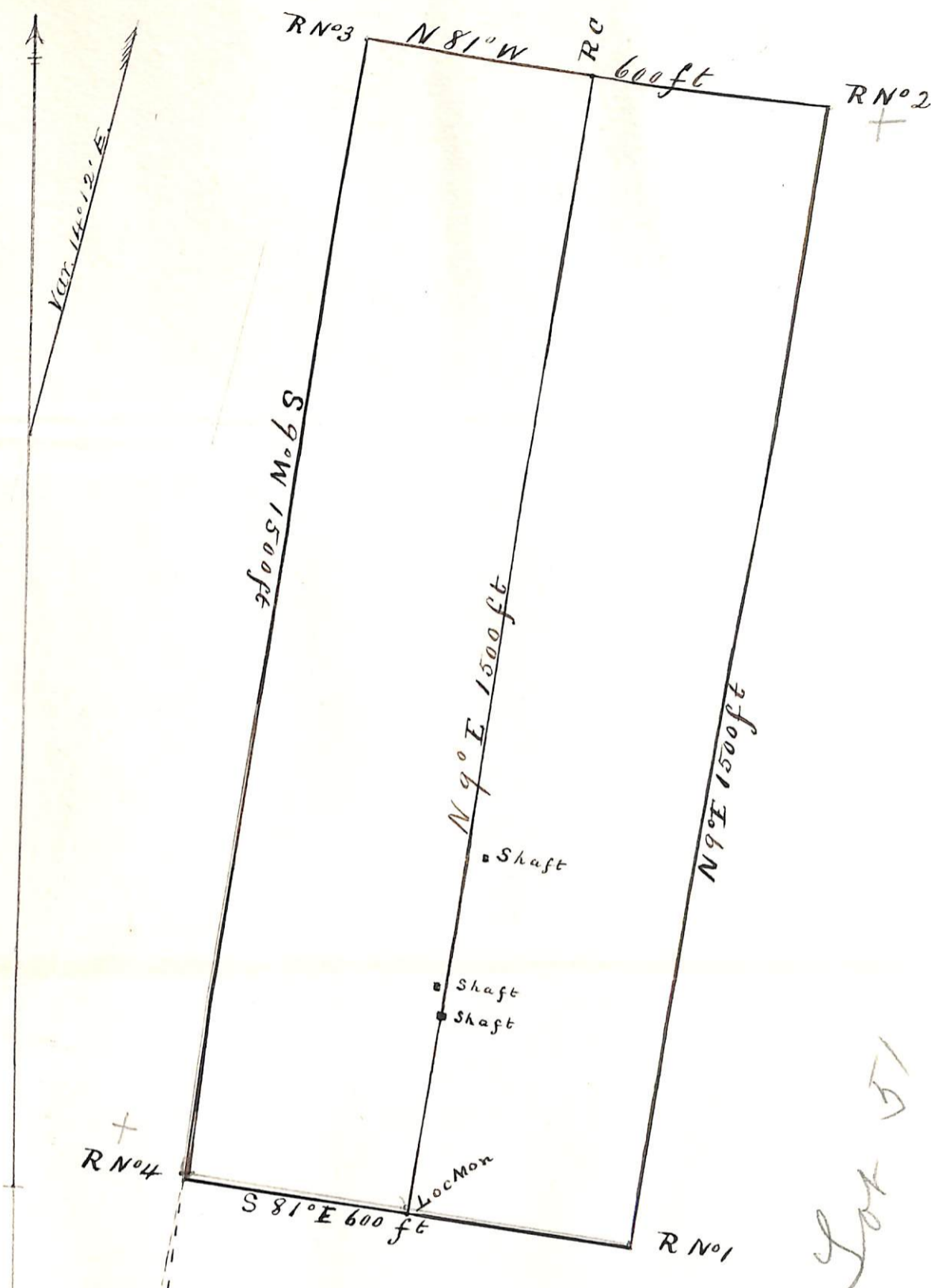

Plat
of the
Red Rover Mining Claim
Pine Grove Mining Dist
T^p 10 N R 1 W G & S R M
Yavapai Co Arizona
Moody & Place M & M Co
Claimants

Surveyed by
C B Foster D S

Dec 28 1882

Contains 20.66 Acres

Va 14° 12' E Scale 200 ft to 1 in

S 12° 15' W 4510 ft to 1/4 Sec Cor bet Secs 22 & 27
T^p 10 N R 1 W
N W cor of h. M. C. S 80° 40' W 3326 ft

U. S. Surveyor General's Office,

Tucson, Arizona, Jan'y. 22nd 1883

The foregoing field notes of the survey of the Red Rover
Mining Claim situate in
the Pine Grove Mining District,
County, Arizona, claimed by The Moody 3rd Place Milling
and Mining Company
survey executed by C. B. Foster Deputy
Surveyor, under instructions from this office, having been critically examined
and the necessary corrections and alterations made, the said field notes and
the survey they describe are hereby approved.

J. U. Robbins
Surveyor General.

