

**M  
S  
.**

**0**

**0**

**4**

**4**

**4**

LOT NO. 52

Survey No 444

Field Notes

of the survey of the

Buckeye

Mining Claim

Situate in Pine Grove mining district,

County of Yavapai and in Sec. \_\_\_\_\_, Tp 10 N.

Range R 1 W., of the Gila and Salt River Meridian.

Arizona.

Claimed by The Moody and Place Milling and Mining Co.

Survey executed by G B Foster U.S. D. S.

Under instructions dated December 12 1882

Survey commenced December 29 1882

Survey completed December 29 1882

PRELIMINARY OATHS FOR SURVEYS OF MINING CLAIMS AND MILL-SITES.

WE E. Sanford and John Timmons  
do solemnly swear that we will faithfully execute the duties of Chain Carriers;  
that we will level the chain upon uneven ground, and plumb the tally pins,  
whether by sticking or dropping the same; that we will report the true distance  
to all notable objects, and the true length of all lines that we assist in measur-  
ing, to the best of our skill and ability.

E. Sanford  
John Timmons

Sworn to and subscribed before me this 29 day

of December, 1882

C. P. Foster  
Deputy Clerk District Court  
3rd Judicial Dist.  
Arizona

I, O. J. Place  
do solemnly swear that I will well and truly perform the duties of  
Assessor according  
to instructions given me, and to the best of my skill and ability.

O. J. Place

Sworn to and subscribed before me this 29 day

of December, 1882

C. P. Foster  
Deputy Clerk District Court  
3rd Judicial Dist.  
Arizona

Field Notes  
of the Survey of the  
Quakey Mining Claim

Situate in

Pine Grove Mining District

Yavapai County  
In Township 10 N Range 1 W  
Tila and Salt River Meridian  
Arizona

Claimed by  
The Moody and Place Mining and Mining Co  
Orvin F. Place  
Agent

Approved by  
C. B. Foster  
U.S. Deputy Surveyor Mineral Lands

Under instructions from the U.S. Surveyor  
General for Arizona bearing date the  
12<sup>th</sup> day of December 1882

Survey Commenced Dec 29 1882  
" Completed " 29 1882

4  
2

Field Notes of the Survey of the Buckeye Mining Claim

Pine Grove Mining District  
Yavapai County Arizona

Feet Begin at location Monument at  
Center N end of claim Thence  
S 28° 30' W

Along vein and middle of claim  
Va 14° 12' E

as per observation of Paloris

959 A shaft 81 feet deep by 6 x 4 ft  
1500 to Center Monument at N end of  
claim which is also located  
Monument of Eagle Mining claim  
on the South. In monument and  
at N base a granite boulder  
projects above surface 10 ins by  
10 ins square which I mark B.C.  
From location monument at N end  
of claim I run

S 61° 30' E

Along N end of claim

Va 14° 12' East

300 to N.E. Cor of claim where I  
set 2/3 in the ground a granite  
stone 18 x 16 x 6 ins marked B N° 1 and  
on N side built mound of stone  
2 1/2 ft high from cor stone  
An oak 10 ins dia bears S 50° W 20 ft dist  
" " 10 " " " S 85° E 21 " "

Both trees blazed and marked B N° 1 B.T.  
Thence

S 28° 30' W

Along E side boundary of claim

Va 14° 12' East

1500 to N.E. Cor of claim where a granite  
boulder projects above ground 3 ft  
high by 4 ft long by 3 ft wide Mark  
+ 3 x 3 ins at point of Cor and  
on N.E. side mark B N° 2  
from this Cor

An oak 10 ins dia bears S 45° W 21 ft dist  
" " 10 " " " N 50° E 45 " "

Field Notes of the Survey of the Buckeye Mining Claim

Pine Grove Mining District  
Yavapai County Arizona

Feet

Both trees blazed and marked B N<sup>o</sup> 2 B.T.  
From this Cor, Monument N<sup>o</sup> 3  
establishing N W Cor to Red Rock  
Mining claim surveyed for Patent  
bears S 12° 42' W 6443 feet distant  
Also from this Cor, Monument N<sup>o</sup> 3  
establishing N W Cor to Ophir  
Mining claim patented bears  
S 11° 2' W 2 Miles and 706 feet distant  
Also from this Cor the 1/4 Sec Cor  
between Secs 22 and 24 T<sup>o</sup> 10 N R<sup>o</sup>  
1 W Gila and Salt River <sup>Base</sup> Meridian  
bears S 12° 6' W 2 Miles and 1892 feet distant

Thence

N 61° 30' W

along E end of claim

Tha 14° 12' East

300 Center Monument E end of claim  
600 to N W Cor of claim where I set 2/3  
in the ground a granite stone 18x16x8 ins  
Marked on N face B N<sup>o</sup> 3 and on N side  
build mound of stone 2 1/2 ft high, from Cor stone  
An oak 6 ins dia bears S 58° E 20 ft dist  
A Juniper 4 ft dia " N 64° W 85 " "

Both trees blazed and marked B N<sup>o</sup> 3 B.T.  
Thence

N 28° 30' E

along W side boundary of claim

Tha 14° 12' East

1500 to N W Cor of claim where I set 2/3 in  
the ground a slate stone 14x12x12 ins  
Marked B N<sup>o</sup> 4 and on N side build  
mound of stone 2 1/2 ft high from Cor stone  
A Juniper 3 ins dia bears N 72° E 18 ft dist

" " 24 " " " S 68° W 41 " "

Both trees blazed and marked B N<sup>o</sup> 4 B.T.

Thence

S 61° 30' E

Field Notes of the Survey of the Buckeye Mining Claim

Foot

Pine Grove Mining District  
Yavapai County Arizona

300

Along N end of Claim  
Va 14° 12' East  
to locator Monument and place of  
beginning Containing 20<sup>66</sup>/<sub>100</sub> Acres

General Description and Statement  
This claim contains a vein of  
silver and gold bearing ore  
which runs along through the  
middle of the claim as located  
and surveyed

The labor and improvements  
performed on the claim by the  
applicants or their grantors  
consists of a shaft 81 ft deep  
by 6x4 ft as represented by  
the foregoing field notes  
amounting in value to more  
than five hundred dollars

December 29 1882

C. P. Foster  
US Deputy Surveyor  
Mineral Lands

FINAL OATHS FOR SURVEYS OF MINING CLAIMS & MILL SITES.

A LIST of names of individuals employed to assist in running, measuring, or marking the lines and corners described in the foregoing field-notes of the survey of the Buckeye Mining Claim located in Pine Grove Mining district, Yavapai County, Arizona, showing the respective capacities in which they acted.

E. O. Sanford Chainman.  
John Timmons Chainman.  
O. F. Place Axeman.  
Flagman.

WE hereby certify that we assisted C. B. Foster U. S. Deputy Surveyor, in surveying the Buckeye Mining Claim claimed by the Moody and Place Milling and Mining Company located in Pine Grove Mining District, Yavapai County, and in township No. 10 N Range No. 1 W of the Gila and Salt River base and meridian, Arizona, and that said Survey has been in all respects, to the best of our knowledge and belief, well and faithfully executed, and the boundary monuments planted according to the instructions furnished by the Surveyor General.

E. O. Sanford Chainman.  
John Timmons Chainman.  
O. F. Place Axeman.  
Flagman.

SWORN TO AND SUBSCRIBED before me this 29 day of December 1882

C. B. Foster  
Deputy Clerk District Court  
Judicial District Arizona

I, C. B. Foster U. S. Deputy Surveyor, do solemnly swear that, in pursuance of instructions from the U. S. Surveyor-General for Arizona, bearing date the 12 day of December 1882, I have well, faithfully and truly, in my own proper person, and in strict conformity with the instructions furnished by the Surveyor-General and the laws of the United States, surveyed all those portions of the Buckeye Mining Claim claimed by the Moody and Place Milling and Mining Company located in Pine Grove Mining District, Yavapai County, Arizona, as are represented in the foregoing field-notes as having been surveyed under my directions; and I do further solemnly swear that all the corners of said surveys have been established and perpetuated in strict accordance with the instructions furnished me, and that the foregoing are the true and original field notes of such surveys.

C. B. Foster Deputy Surveyor.

SWORN TO AND SUBSCRIBED before me this 11 day of January 1883

W. Foster  
Notary Public

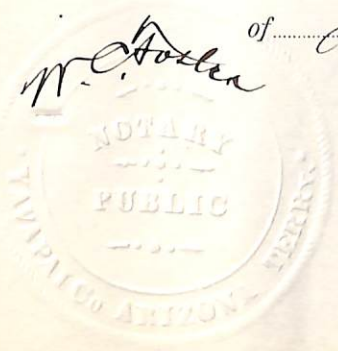



AFFIDAVIT OF FIVE HUNDRED DOLLARS IMPROVEMENTS.

Mr. E. O. Sanford and John Timmons  
of lawful age, being first duly sworn according to law, depose and say that we are acquainted with the

Buckeye

mining claim, situated in

Pine Grove

Mining District,

Yavapai

County, Arizona

Territory, for which The Moody and Place and Milling and Mining Company  
has made application for survey prior to application for patent under the provisions of the Act of  
Congress approved May 10, 1872, and that the labor done and improvements made thereon by the appli-  
cant and do grantor S exceed Five Hundred Dollars in value, and further that we are not per-  
sonally interested in said mine.

E. O. Sanford  
John Timmons

TERRITORY OF ARIZONA,  
County of Yavapai } SS.

SWORN to and subscribed before me, this 29 day

of December 1882

C. B. Foster  
Deputy Clerk District Court  
3rd Judicial Dist.  
Arizona

# Buckeye Lode.

Notice of Location  
Of the Buckeye Ledge or claim, containing  
Five acres more or less, and located as a  
gold & silver mine.

The undersigned claim for mining  
purposes Fifteen Hundred feet (1500) of this  
Quartz ledge in length along the ledge or  
vein, and three hundred (300) feet on  
each side of the middle of the vein at  
the surface, together with all the dips,  
spurs and angles, and all valuable  
mineral deposits contained therein, and  
all timber growing within the limits  
of said claim, and all water and  
water privileges thereon or appurtenant  
thereto, under and according to the  
provisions of an Act of Congress approved  
May 10<sup>th</sup> 1872, entitled, "An Act to promote  
the development of the mining Resources  
of the United States."

This claim commences at this notice  
which is posted in a conspicuous place on  
a white Oak tree at the Southern boundary  
of the Taylor, Fine, Martin & McKinnon  
claim, and running thence East  
three hundred (300) feet to a white  
oak marked "A," thence South fifteen  
hundred (1500) feet to a Pine marked  
"B"; thence west six hundred (600)  
feet to an Oak marked "D"; thence  
North fifteen hundred (1500) feet to an

oak marked "x"; thence East three hundred (300) feet to the place of beginning.

This claim may be more generally described as situated in the Pine Grove Mining District, County of Yavapai and Territory of Arizona (it being the first Extension South on the vein, lead or lode known formerly as the Red Rock, and now called the Buck-eye, and shall be known as the Buckeye Ledge or claim.

Dated on the ground this 19<sup>th</sup> day of April 1875

W. K. Ferris

Received and filed for record June 12<sup>th</sup> 1875 at 4 o'clock P. M. at request of W. K. Ferris, and duly recorded in Book 6.3. of mines, Records of Yavapai County, Arizona at folios 251 & 252

William Wilkerson  
County Recorder

Territory of Arizona  
 County of Yavapai

J. William Wilkerson  
 County Recorder of the County of  
 Yavapai. do hereby certify the above  
 and foregoing to be a full, true and  
 correct, transcript of the Record of  
 the notice of location of the Buckeye  
 Ledge or claim and of the whole  
 thereof.

Witness my hand and official  
 Seal this 7<sup>th</sup> day of December 1882

William Wilkerson  
 County Recorder

By A.H. Carter

Deputy

Certified Copy of the  
Location Notice of the

Buckeye  
Mining claim

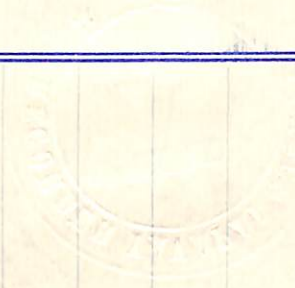

*Buckeye*

# NOTICE OF LOCATION.

## Know all Men by these Presents:

That *I* the undersigned, have this day Located Fifteen Hundred (1500) linear feet of this vein or lode, bearing precious metals, with all dips, spurs, angles and variations, with surface ground Three Hundred (300) feet on each side of the centre of vein, with all Mineral Deposits contained therein, and all Timber growing within the limits of said claim, and all Water and Water Privileges thereon or appurtenant thereto, under and according to the provisions of the Mining Laws of the United States, under which it is Located.

This claim commences at this Monument and Notice placed upon the ledge, and runs Fifteen Hundred (1500) feet in a Southerly direction along the ledge.

The Exterior boundaries are as follows, viz:

Commencing at this Monument and Notice, and running Three Hundred (300) feet in an easterly direction to monument of stone, at N. E. corner of claim; thence in a southerly direction parallel with the ledge Fifteen Hundred (1500) feet to monument at S. E. corner of claim; thence at right angles across the ledge in a westerly direction Six Hundred (600) feet to monument at S. W. corner of claim; thence parallel with the lode in a northerly direction Fifteen Hundred (1500) feet to monument at N. W. corner of claim; thence at right angles across the ledge in an easterly direction Three Hundred (300) feet to monument upon the ledge and place of beginning.

This ledge may be more generally described as situated *in Bradshaw Basin near the head of Arroyo Gulch and about 3/4 of a mile E S E from the Summit of Del Paso mountain and about one mile westerly from Bradshaw Basin quartz mill and is a relocation of the Buck-eye mine located by W. K. Ferris on the 19<sup>th</sup> day of April 1875 and is relocated simply to better describe the locus of the claim*

in *Pine Grove* Mining District,  
*Yavapai* County,

ARIZONA TERRITORY,

and shall be known as the *Buckeye* Mining Claim.

DATED ON THE GROUND, this *7<sup>th</sup>* day of

*December* 18 *82*

*The Moody and Place M & M Co.*

*Orrin F. Place Agent*

Territory of Arizona }  
County of Yavapai } ss.

J. William Wilkerson, County

Recorder of Yavapai County, in the Territory of Arizona, and Custodian of Records thereof, do hereby certify the above and foregoing to be a full true and correct copy of the Location Notice of the Buckeye Claim, located December 7<sup>th</sup> 1882, by The Moody and Place, M. & M. Co. as the same appears of record in Book 15 of Mines, pages 235-236-237, now in my office.

In Witness Whereof I have hereunto set my hand and affixed my official seal, at Prescott, Arizona, this 9<sup>th</sup> day of December, A. D. 1882.

William Wilkerson  
County Recorder

By D. S. Bechtel  
Deputy.

Buckeye

**LOCATION NOTICE.**

CLAIMANT

The Moody and Place  
M. and M. Co.  
Orem F. Place  
agent

Mining District,  
County.

Dated 188

Recorded at the Request of

G. B. Foster  
December 7<sup>th</sup> A. D. 1882

at 45 minutes past 1 o'clock.

P. M. in Book 15  
of Yavapai County  
of Mining Records, page 235-236-237

William Wilkerson

Recorder.

By D. S. Bechtel

Deputy

Pa

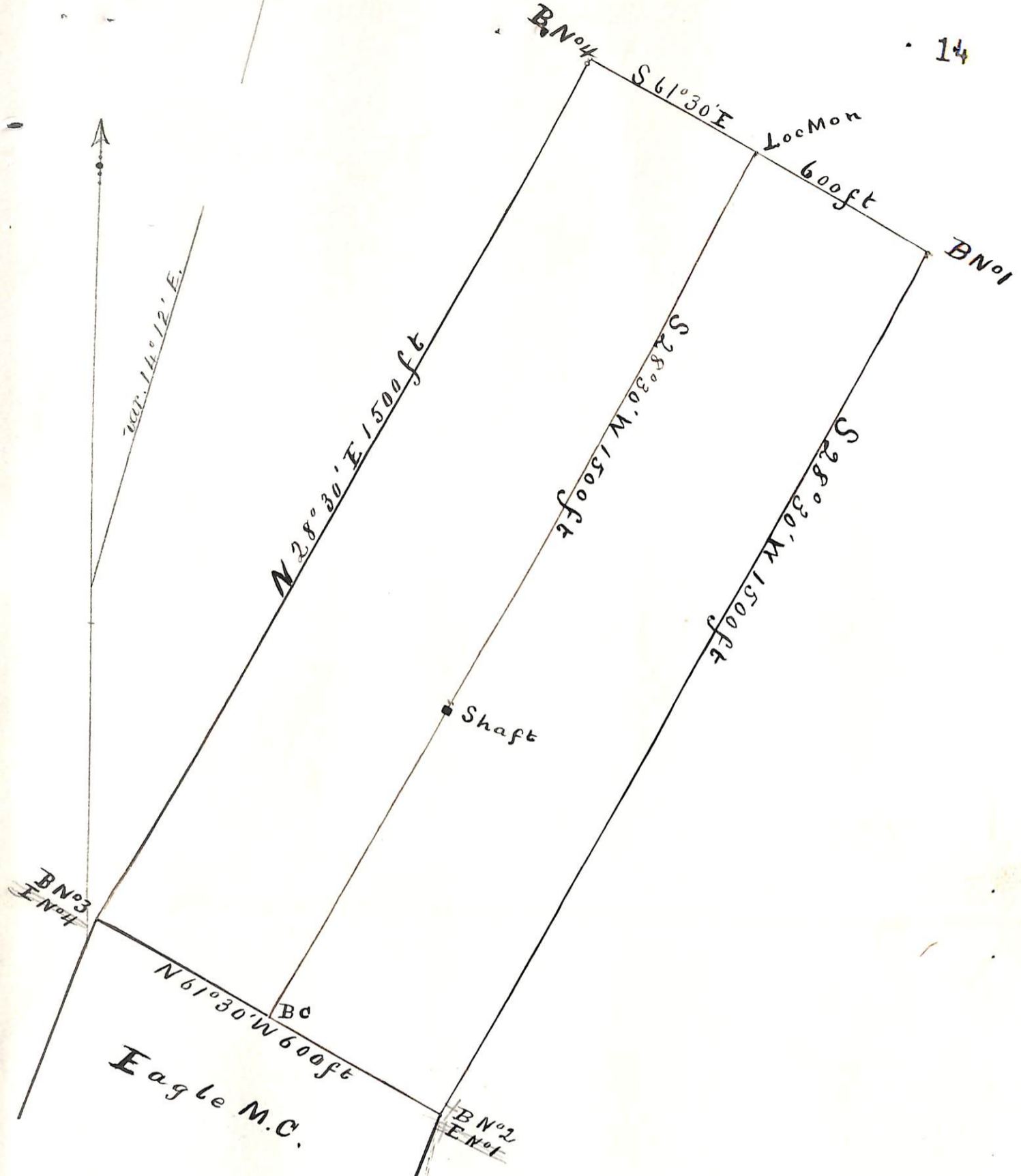

Plat  
of the  
Buckeye Mining Claim  
Pine Grove Mining Dist  
T<sub>10</sub>N R<sub>1</sub>W G & S R M  
Yavapai Co Arizona  
Moody & P. M & M Co  
Claimants  
Surveyed by  
C B Foster D S  
Dec 29 1882  
Contains 20.66 Acres  
V a 14° 12' E Scale 200ft to 1 in

S 12° 42' W 644.3 ft to NW cor Red Rock M C  
S 12° 42' W 270.189 ft to SE cor Red Rock M C  
S 11° 02' W 270.686 ft to NW cor Okhir M C  
S 25° 22' 47"



U. S. Surveyor General's Office.

Tucson, Arizona, January 22<sup>nd</sup> 1883

The foregoing field notes of the survey of the Buckeye  
Mining Claim situate in  
the Pine Grove Mining District, Yavapai  
County, Arizona, claimed by the Moody & Place Milling  
& Mining Company  
survey executed by C. B. Foster Deputy  
Surveyor, under instructions from this office, having been critically examined  
and the necessary corrections and alterations made, the said field notes and  
the survey they describe are hereby approved.

J. W. Robinson

Surveyor General.

Additional field notes of the  
 Survey of the Buckeye Mining Claim  
 Lot No 52, Pine Grove Mining District  
 Yavapai County Arizona  
 The Moody & Place Milling & Mining Co  
 Claimants.

Additional survey made by  
 C. B. Foster, <sup>U.S.O.S.</sup> on the 30<sup>th</sup> day of  
 September 1884, under letter  
 of instructions from the U.S.  
 Surveyor General bearing date  
 August 19<sup>th</sup> 1884.

From the A & C Cor (Mon No 2)  
 of the Buckeye Mining Claim  
 Lot No 52, U.S. Mineral Monument  
 No 2 Pine Grove Mining District  
 bearing S 30° E 58 feet  
 Magnetic Vari 14° 12' East

I hereby certify that the foregoing  
 field notes are correct and true  
 having <sup>been</sup> personally executed  
 the survey in pursuance of  
 instructions from the U.S. Surveyor  
 General for Arizona bearing  
 date the 19<sup>th</sup> day of August  
 A.D. 1884.

C. B. Foster  
 U.S. Deputy Mineral Surveyor

Witness my hand and subscribed before  
 Me this 2<sup>nd</sup> day of October A.D. 1884

J. H. Carpenter  
 Notary Public.