

**M
S
.**

0

0

4

4

5

LOT NO. 53

Survey No 445

Field Notes

of the survey of the

"Eagle"

Mining Claim

Situate in Pine Grove mining district,

County of Yavapai and in Sec. _____, Tp 10 N.

Range 1 W., of the Gila and Salt River Meridian.

Arizona.

Claimed by The Moodyrd Place Millingnd Mining Co

Survey executed by C. B. Foster U. S. D. S.

Under instructions dated December 12th 1882

Survey commenced December 30th 1882

Survey completed December 30th 1882

PRELIMINARY OATHS

FOR SURVEYS OF MINING CLAIMS AND MILL SITES.

WE, E. O. Nauford and John Timmons

do solemnly swear that we will faithfully execute the duties of Chain Carriers: that we will level the chain upon uneven ground, and plumb the tally pins, whether by sticking or dropping the same; that we will report the true distance to all notable objects, and the true length of all lines that we assist in measuring, to the best of our skill and ability.

E. O. Nauford
John Timmons

SWORN to and subscribed before me, this 30 day
of December 1882

C. B. Foster
Deputy Clerk District Court
3rd Judicial Dist. Arizona

I, O. F. Place

do solemnly swear that I will well and truly perform the duties of Assessor
according to instructions given me,
and to the best of my skill and ability.

O. F. Place

SWORN to and subscribed before me this 30 day
of December, 1882

C. B. Foster
Deputy Clerk District Court
3rd Judicial Dist
Arizona



Field Notes
of the Survey of the
Eagle Mining Claim
situate in
Pine Grove Mining District
Yavapai County
In Township 10 N Range 12 W
Tila and Salt Pines Meridian
Arizona

Claimed by
The Moody & Place Milling & Mining Co
Orvin F. Place
Agent.

Surveyed by
C. B. Foster
US Deputy Surveyor Mineral Lands

Under instructions from the US Surveyor
General for Arizona bearing date the
12 day of December 1882

Survey Commenced Dec 30 1882
" Completed " 30 1882

4 2

Field Notes of the Survey of the Eagle Mining Claim

Feet

Pine Grove Mining District
Yavapai County Arizona

Begin at location monument at
Center N end of claim; Thence
S 19° 45' W

Along vein and middle of claim
Va 14° 12' East

as per observation of Palanis

410 Center of open cut on vein 20 ft
long easterly and westerly by 10 ft
wide and 4 ft deep

420 a cut 6x4 ft 3 ft deep bears westerly
at right angles to line 60 ft dist
from this point said cut is on a
parallel vein or spur from center
vein

605 a shaft 48 ft deep by 6x4 ft bears
easterly at right angles to line 112
ft dist from this point said shaft
is on a spur bearing northerly
to center vein

1500 to center monument at S end of claim
where I set 7/3 in the ground a granite
stone 16x12x10 ins marked F¹C and on
W side build mound of stone 2 1/2 ft high
From location monument at N end
of claim I run
S 61° 30' E

along N end of claim which is also
S end of Buckeye Mining Claim
Va 14° 12' East

300 to N E Cor of claim and to + 3x3 ins
marked on granite boulder projecting
above ground 3 ft high by 4 ft long
by 3 ft wide and on S E side mark
F¹N^o1 said + also establishes S E
Cor Buckeye Mining Claim from this Cor
An Oak 10 ins dia bears S 45° W 21 ft dist
" " 10 " " " N 50° E 45 " "
Both trees blazed and marked F¹N^o1 B T
Same trees are also marked for Buckeye Claim

Field Notes of the Survey of the Eagle Mining Claim

Pine Grove Mining District
Yavapai County Arizona

Feet

From this Cor, Monument No 3
establishing N W Cor to Red Rover
Mining Claim, Surveyed for Patent,
bears S 12° 42' W. 6443 ft dist;

Also from this Cor, Monument No 3
establishing N W Cor to Aphis
Mining Claim, patented, bears
S 11° 2' W 2 Miles and 706 ft dist;

Also from this Cor the 1/4 Sec Cor
between Secs 22 and 27 T¹⁰ N R 1
W Gila and Salt River ^{Base and} Meridian bears
S 12° 6' W 2 Miles and 7892 ft dist

Thence

S 19° 45' W

along E side boundary of claim

va 14° 12' East

1500 to S E Cor of claim where a granite
boulder projects above ground 2 ft high
by 2 ft square, Marked + 3x3 ins at point
of Cor and under + Mark E No 2

from this Cor

An Oak 10 ins dia bears S 45° W 21 ft dist

" " 8 " " " N 51° E 70 " "

Both trees blazed and marked E No 2 B.T.

Thence

N 61° 30' W

along S end of claim

va 14° 12' East

222 Location Monument of Union Mining
Claim on the south

300 Center Monument S end of claim

600 to S W Cor of claim where I set 2/3 in
the ground a granite slab 20x14x3 ins
Marked E No 3 and on N side build
Mound of stone 2 1/2 ft high, from Cor Stone

An Oak 6 ins dia bears N 52° W 22 ft dist

" " 12 " " " S 24° E 40 " "

Both trees blazed and marked E No 3 B.T.

Field Notes of the Survey of the Eagle Mining Claim

Pine Grove Mining District
Yavapai County Arizona
Sub Thence

N 19° 45' E
along W side boundary of claim
Va 14° 12' East
1500 to NW Cor of claim where is set 3/3 in the
ground a granite stone 18x16x8 ins Marked
on S face E N° 4. Same stone is marked
B N° 3 on N face for SW Cor Buckley
Mining claim and on N side is built mound
of stone 2 1/2 ft high from this Cor
A Juniper 4 ft dia bears N 64° W 85 ft dist
An oak 6 ins " " S 58° E 20 " "
Both trees blazed and marked E N° 4 BT
Same trees are also marked for Buckley claim
Thence

S 61° 30' E
along N end of claim
Va 14° 12' East
300 to location monument and place of
beginning Containing 20.42 Acres

General Description and Statement
This claim contains a main vein with
a spur or parallel vein on each side, all
of which bear gold and silver ore of low grade.
The main vein runs along through the middle
of the claim as located and surveyed.

The labor and improvements performed on
the claim by the applicants or their
grantors consist of a shaft and two cuts
as represented by the foregoing field
notes amounting in value to more
than five hundred dollars.

December 30 1882

C. G. Frasier
US Deputy Surveyor Mineral Lands

FINAL OATHS FOR SURVEYS OF MINING CLAIMS & MILL SITES.

A LIST of names of individuals employed to assist in running, measuring, or marking the lines and corners described in the foregoing field-notes of the survey of the Eagle Mining Claim located in Pine Grove Mining district, Yavapai County, Arizona, showing the respective capacities in which they acted.

E. J. Sanford Chainman.
John Timmons Chainman.
O. F. Place Axeman.
Flagman.

WE hereby certify that we assisted U. S. Deputy Surveyor, in surveying the Eagle Mining Claim claimed by The Moody and Place Milling and Mining Company located in Pine Grove Mining District, Yavapai County, and in township No. 10 N Range No. 12 W of the Gila and Salt River base and meridian, Arizona, and that said Survey has been in all respects, to the best of our knowledge and belief, well and faithfully executed, and the boundary monuments planted according to the instructions furnished by the Surveyor General.

E. J. Sanford Chainman.
John Timmons Chainman.
O. F. Place Axeman.
Flagman.

SWORN TO AND SUBSCRIBED before me this 30 day of December 1882

C. B. Foster Deputy Clerk District Court 3rd Judicial Dist Arizona

I, C. B. Foster U. S. Deputy Surveyor, do solemnly swear that, in pursuance of instructions from the U. S. Surveyor-General for Arizona, bearing date the 12 day of December 1882, I have well, faithfully and truly, in my own proper person, and in strict conformity with the instructions furnished by the Surveyor-General and the laws of the United States, surveyed all those portions of the Eagle Mining Claim claimed by The Moody and Place Milling and Mining Company located in Pine Grove Mining District, Yavapai County, Arizona, as are represented in the foregoing field-notes as having been surveyed under my directions; and I do further solemnly swear that all the corners of said surveys have been established and perpetuated in strict accordance with the instructions furnished me, and that the foregoing are the true and original field notes of such surveys.

C. B. Foster Deputy Surveyor.

SWORN TO AND SUBSCRIBED before me this 11 day of January 1883

W. C. Foster Notary Public

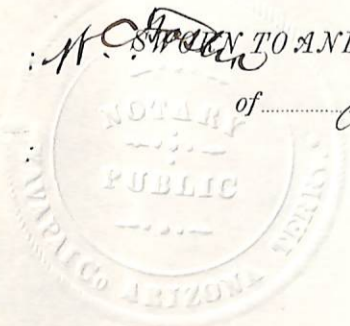

AFFIDAVIT OF FIVE HUNDRED DOLLARS IMPROVEMENTS.

Mr. E O Sanford and John Timmons
of lawful age, being first duly sworn according to law, depose and say that we are acquainted with the

Eagle

mining claim, situated in Pine Grove

Mining District, Yavapai County, Arizona

Territory, for which H. Moody and P. Rose and Melling and Mining Company
has made application for survey prior to application for patent under the provisions of the Act of
Congress approved May 10, 1872, and that the labor done and improvements made thereon by the appli-
cant and its grantor exceed Five Hundred Dollars in value, and further that we are not per-
sonally interested in said mine.

E O Sanford
John Timmons

TERRITORY OF ARIZONA,
County of Yavapai } SS.

SWORN to and subscribed before me, this 30 day

of December 1882

C. P. Foster
Deputy Clerk District Court
3rd Judicial Dist
Arizona



Eagles.

NOTICE OF LOCATION.

Know all Men by these Presents:

That *e* the undersigned, have this day Located Fifteen Hundred (1500) linear feet of this vein or lode, bearing precious metals, with all dips, spurs, angles and variations, with surface ground Three Hundred (300) feet on each side of the centre of vein, with all Mineral Deposits contained therein, and all Timber growing within the limits of said claim, and all Water and Water Privileges thereon or appurtenant thereto, under and according to the provisions of the Mining Laws of the United States, under which it is Located.

This claim commences at this Monument and Notice placed upon the ledge, and runs Fifteen Hundred (1500) feet in a Southerly direction along the ledge.

The Exterior boundaries are as follows, viz:

Commencing at this Monument and Notice *at the southern end of Buckeye Mine* and running Three Hundred (300) feet in an easterly direction to monument of stone, at N. E. corner of claim; thence in a southerly direction parallel with the ledge Fifteen Hundred (1500) feet to monument at S. E. corner of claim; thence at right angles across the ledge in a westerly direction Six Hundred (600) feet to monument at S. W. corner of claim; thence parallel with the lode in a northerly direction Fifteen Hundred (1500) feet to monument at N. W. corner of claim; thence at right angles across the ledge in an easterly direction Three Hundred (300) feet to monument upon the ledge and place of beginning.

This ledge may be more generally described as situated *in Bradshaws*

Basin about 3/4 of a mile Southerly from the head of Arroastro Gulch and about one mile E. S. E. from the Summit of Del Paso Mountain and about one mile westerly from Bradshaws Basin quartz mill and is a relocation of the Eagle Mine located by A. Moody on the 2nd day of January 1881. and is relocated simply to better describe the locus of the claim

in *Pine Grove* Mining District,

Yavapai County,

ARIZONA TERRITORY,

and shall be known as the *Eagle* Mining Claim.

DATED ON THE GROUND, this *14th* day of

December 18 *82*

The Moody and Place M & M Co

Orrin F. Place Agent

Territory of Arizona }
County of Yavapai } 85

J. William Wilkerson

County Recorder of Yavapai County in the Territory of Arizona, and Custodian of Records thereof, do hereby certify the above and foregoing to be a full true and correct copy of the of the Location Notice of the Eagle claim, Located December 7th 1882, by The Moody and Place M. & M. Co. as the same appears of record in Book 15 of Mines pages 234 and 235, now in my office

In Witness Whereof, I have hereunto set my hand and affixed my official seal, at Prescott, Arizona this 9th day of December, A.D. 1882

William Wilkerson
County Recorder
By D. S. Bechtel Deputy

LOCATION NOTICE.

CLAIMANT

The Moody and Place, M. & M. Co.

By C. F. Place agent

Mining District,

County.

Dated 188

Recorded at the Request of

C. F. Foster

December 7th A. D. 1882

at 45 minutes past 10 O'clock.

A. M. in Book 15 of Yavapai County of Mining Records, pages 234-235

William Wilkerson

Recorder.

By D. S. Bechtel

Deputy

dsb



Eagle.

Location Notice

Of the Eagle ledge or claim, containing five acres, and located as a gold & silver mine,

The undersigned claim for mining purposes Fifteen Hundred (1500) feet of this Quartz ledge in length along the ledge or vein, and three hundred (300) feet on each side of the middle of the vein at the surface, together with all the dips, spurs, and angles, and all valuable mineral deposits contained therein, and all timber growing within the limits of said claim, and all water and water privileges thereon or appurtenant thereto, under and according to the provisions of an Act of Congress approved May 10, 1872, entitled "An Act to promote the development of the Mining Resources of the United States."

This claim commences at this notice which is posted in a conspicuous place, being a stone monument against a juniper tree, at the Southern boundary of W. K. Ferris claim, and running thence East three hundred (300) feet to a pine tree marked "B." thence South Fifteen hundred (1500) feet to a stone monument, thence West Six hundred (600) feet to a stone

pile: thence North fifteen hundred
(1500) feet to an Oak tree marked "D"
thence East three hundred (300) feet
to the place of beginning. lying in Pine
Grove Mining District, County of Yavapai
and Territory of Arizona, and shall be
known as the Eagle Ledge or claim.

Dated on the ground this second day
of January 1881.

A. Moody.

Recorded at Request of W. K. Ferris
March 11th 1881. at 9 o'clock a.m. in
Book L. H. of mines. Records of Yavapai
County, Arizona at pages 38-39.

William Wilkerson
County Recorder

By N. H. Carter
Deputy

Territory of Arizona }
 County of Yavapai }
 J. William Wilkerson

County Recorder of the County of Yavapai
 do hereby certify the above and foregoing
 to be a full, true and correct transcript
 of the Record of the Notice of Location
 of the Eagle Ledge or claim, and
 of the whole thereof

Witness my hand and
 official seal this 7th day of
 December 1882

William Wilkerson
 County Recorder
 By N.H. Carter
 Deputy

Certified Copy
of the

Notice of Location

Eagle
Mining Claim

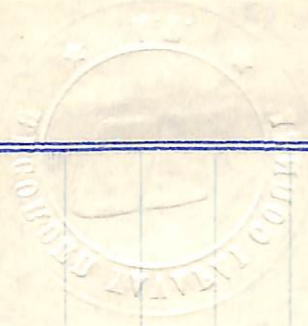

1881

1881

1881

1881

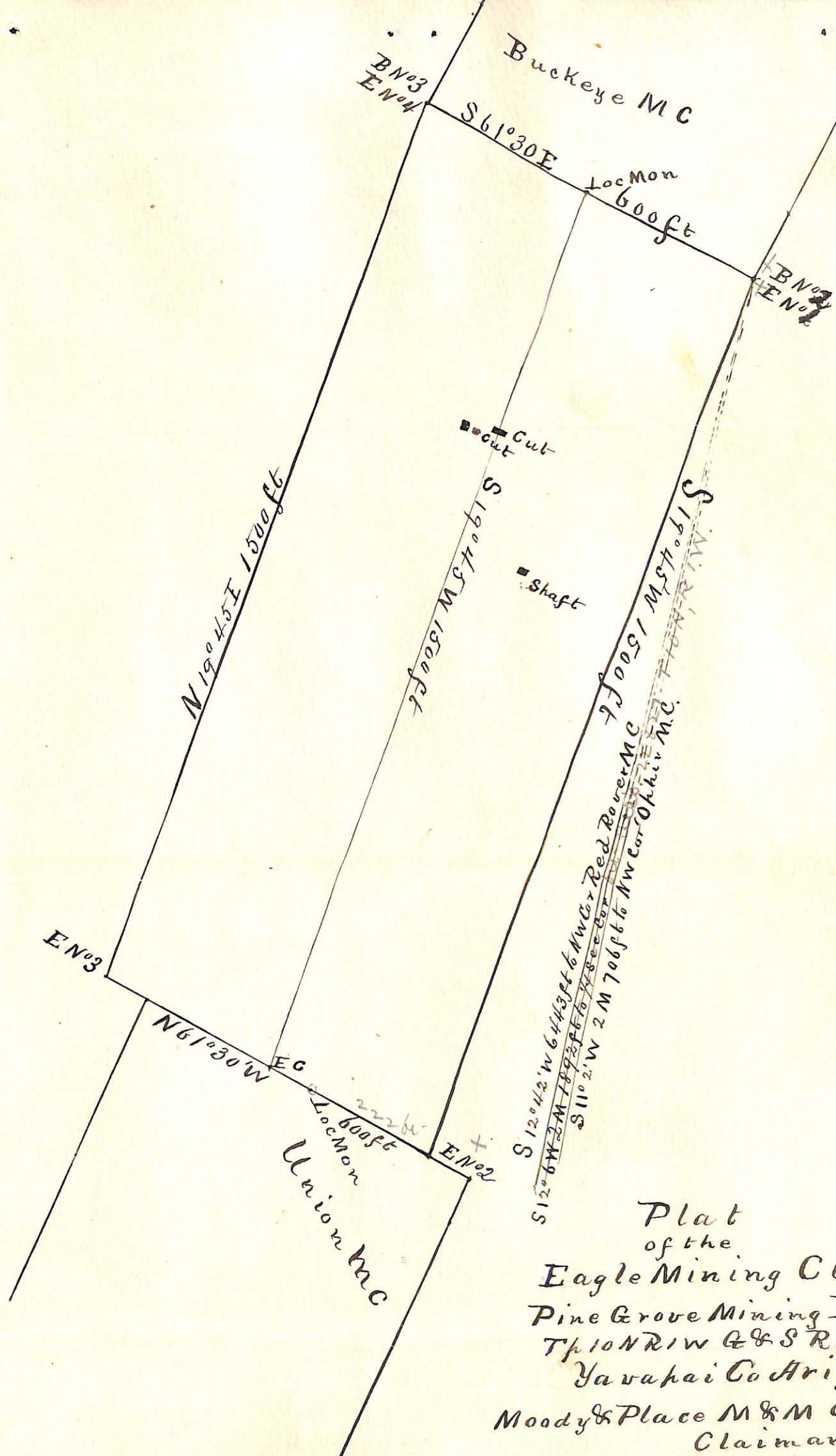

Plat
of the
Eagle Mining Claim
Pine Grove Mining Dist
T₁₀N₂₁W₄ & S₁R₁M
Yavapai Co Arizona
Moody & Place M & M Co
Claimants
Surveyed by
C B Foster D S
Dec 30 1882
Contains 20.⁴² Acres

Va 14° 12' E Scale 200ft to 1 in

U. S. Surveyor General's Office.

Tucson, Arizona, Jan 2, 2^d 1883

The foregoing field notes of the survey of the Eagle
 Mining Claim situate in
 the Pine Grove Mining District,
 County, Arizona, claimed by The Moody End Place Milling
and Mining Company
 survey executed by C. B. Foster Deputy
 Surveyor, under instructions from this office, having been critically examined
 and the necessary corrections and alterations made, the said field notes and
 the survey they describe are hereby approved.

J. W. Robinson

Surveyor General.

Additional field notes of the
Survey of the Eagle Mining Claim
Lot No 53 Pin Grove Mining District
Yavapai County Arizona

The Moody & Place Milling & Mining Co
Claimants

Additional Survey made by C. B. Foster
U.S.D.S. on the 30th day of September
1884 under letters of instructions from
the U.S. Surveyor General bearing
date the 1st and 29th days of September
1884.

From the N E Cor (Mon No 1) of the
Eagle Mining Claim Lot No 53.

U.S. Mineral Monument No 2
Pin Grove Mining District
S 30° E 58 feet

Magnetic var 14° 12' East

I hereby certify that the
foregoing field notes are correct
and true having personally
executed the survey in pursuance
of instructions from the U.S. Surveyor
General for Arizona bearing date
the 1st and 29th days of September
1884

C. B. Foster
U.S. Deputy Mineral Surveyor

Shown to and subscribed before me
the 2nd day of October A.D. 1884

J. H. Carpenter
Notary Public

