

MS -

0

0

4

4

8



LOT NO. 37

Survey No 448

Field Notes

of the survey of the

Pinto

Mining Claim

Situate in Old Ajo mining district,

County of Pima and in Sec. \_\_\_\_\_, Tp. 12 S

Range 7 W, of the Gila and Salt River Meridian.

Arizona.

Claimed by B. F. Bivins et al

Survey executed by L. D. Phillips U. S. D. S.

Under instructions dated January 8th 1883

Survey commenced January 11th 1883

Survey completed January 11th 1883



# PRELIMINARY OATHS

FOR SURVEYS OF MINING CLAIMS AND MILL SITES.

WE, James Shewsbury and J. Burke

do solemnly swear that we will faithfully execute the duties of Chain Carriers; that we will level the chain upon uneven ground, and plumb the tally pins, whether by sticking or dropping the same; that we will report the true distance to all notable objects, and the true length of all lines that we assist in measuring, to the best of our skill and ability.

James Shewsbury  
J. Burke

SWORN to and subscribed before me, this 11<sup>th</sup> day  
of January, 1883

J. D. Chilson

Notary Public

I, M. Spencer

do solemnly swear that I will well and truly perform the duties of Axman and  
Flagman according to instructions given me,  
and to the best of my skill and ability.

M. Spencer

SWORN to and subscribed before me this 11<sup>th</sup> day  
of January, 1883

J. D. Chilson

Notary Public

Field Notes  
of the  
Survey of the  
Pinto Mining Claim  
Old Apo Mining District  
Pima Co.

A. T.

Claimed by

B. F. Purins et al

Surveyed under instruct-  
ions from J. W. Robbins  
U. S. Surveyor General  
dated Jan. 8, 1883.

Survey begun Jan. 11<sup>th</sup> 1883.  
" completed " 14<sup>th</sup> 1883.

by

L. O. Chilson  
U. S. Dep. Min. Sur



Text.

Field notes of survey of  
the Pinto M. Co. Old  
Cjo Dist. Pima Co. A. T.

Began at Initial  
Monument containing  
notice of location at  
centre of southerly end  
of claim, where I set a  
spine post  $4 \times 4$  ins. square  
& 4 feet long,  $1\frac{1}{2}$  feet in  
the ground and  
surrounded same with  
mound of stone  
marked post P. C. 1. M.  
from which entrance  
to old tunnel 60 ft. long  
bears north  $29^{\circ} 30'$   $\odot$  48  $\frac{1}{2}$  ft.  
Var.  $12^{\circ} 47'$   $\odot$ , as per  
observation on Polaris.  
N. S. M. M. No. 1. bears  
S.  $19^{\circ}$   $\odot$ . 979 feet, a shaft  $4 \times$   
6 ft. 10 ft. deep, bears  $N 45^{\circ} E$ . 545 ft. dist.  
Discovery shaft  $4 \times 6$  ft.  
and 31 feet deep, bears  
N.  $31^{\circ}$   $\odot$ . 474 feet, a shaft  $8 \times 12$  ft.  
32 ft. deep bears  $N 53^{\circ} E$ . 600 ft. dist.

Thence I ran  
N.  $85^{\circ}$  N.

Var.  $12^{\circ} 47'$   $\odot$   
as per observation on  
Polaris.

300

To monument mak-  
ing S. W. Cor. of claim,  
which I re-established  
by planting a pine  
post  $4 \times 4$  ins. square,  
4 feet long,  $1\frac{1}{2}$  feet  
in the ground and  
surrounded same with

Foot

mound of stone.  
 Marked post P. C. No. 1.  
 No bearing points.  
 Thence I ran  
 N. 31° E.  
 Var. 12° 47' E.

1324

To monument marking  
 the N. W. corner of claim,  
 which I re-established  
 by planting a pine post  
 4x4 ins. square and 4 ft.  
 long 1/2 ft. in ground  
 and surrounded  
 same with mound of  
 stone.

Marked post P. C. No. 2.  
 From which a ledge of  
 Porphyry rock in place  
 bears N. 74° 30' E. 24 feet  
 distant. Ledge not  
 marked.

Thence I ran  
 S. 85° E.

Var. 12° 47' E.

300

To northerly end center  
 mon. which I re-establis  
 hed by planting a pine  
 post 4x4 ins. square  
 4 ft. long 1/2 feet in  
 the ground, and surrounded  
 same with mound of  
 stone.

Marked post P. C. N. C. C.

Thence I ran

Var 12° 47' E.

S. 85° E. continuation of  
 same line.



Feet  
300

To monument marking  
 N. E. corner of claim which I  
 re-established by planting a  
 pine post 4x4 ins. square,  
 4 feet long, 1/2 feet in the  
 ground, and surrounded  
 same with mound of  
 stone, marked post P. C.  
 No. 3. No bearing points near.  
 Thence I ran  
 S. 31° W.

1324

Var. 12° 47' E.  
 To monument marking S.  
 E. corner of claim, which I  
 re-established by planting  
 a pine post 4x4 ins square  
 4 ft. long, 1/2 feet in the  
 ground, and surrounded  
 same with mound of  
 stone. Marked post P. C.  
 from which the S. 7/8 m. No. 1  
 No. 4 bears S. 1° 30' E.  
 No bearing points near.  
 Thence I ran  
 N. 85° W.  
 Var. 12° 47' E.

300

To Initial monument and  
 place of beginning.  
 Claim contains 16.39 acres.

## Improvements

The improvements made upon this claim by the claimants or their grantors consist of, discovery shaft 4x6 ft. and 3 ft. deep; tone shaft 4x6 ft 10 feet deep and one shaft 8x12 feet and 32 feet deep.

And I hereby certify that the value of same improvements exceeds the sum of five hundred dollars.

### General Description.

This claim is situated in what is known as Old Ajo Mining District, about 120 miles west of Tucson, in Pima County A. T.

There is about 10 tons of high grade and 200 tons of low grade ore, on the dumps at the two shafts mentioned above.

I. D. Hudson  
U. S. Dep. Min. Sur.

Tucson A. T.  
Jan. 27<sup>th</sup> 1883.



FINAL OATHS FOR SURVEYS OF MINING CLAIMS & MILL SITES.

A LIST of names of individuals employed to assist in running, measuring, or marking the lines and corners described in the foregoing field-notes of the survey of *The Pinto Copper Mine*

located in *Ajo Old Ajo* Mining district, *Pima* County, Arizona, showing the respective capacities in which they acted.

<i>James Shrewsbury</i>	Chainman.
<i>Jos. Burke</i>	Chainman.
<i>W. Spencer</i>	Axeman.
<i>Q</i>	Flagman.

WE hereby certify that we assisted *J. D. Chillson* U. S. Deputy Surveyor, in surveying *The Pinto Copper Mine*

claimed by *B. F. Rivins et al.* located in *Old Ajo* Mining District, *Pima* County, and in township No. \_\_\_\_\_ Range No. \_\_\_\_\_ of the Gila and Salt River base and meridian, Arizona, and that said Survey has been in all respects, to the best of our knowledge and belief, well and faithfully executed, and the boundary monuments planted according to the instructions furnished by the Surveyor General.

<i>Jas. Shrewsbury</i>	Chainman.
<i>Jos. Burke</i>	Chainman.
<i>W. Spencer</i>	Axeman.
<i>and</i>	Flagman.

SWORN TO AND SUBSCRIBED before me this *13<sup>th</sup>* day of *January* 1883

*J. D. Chillson*  
Notary Public

I, *L. D. Chillson* U. S. Deputy Surveyor, do solemnly swear that, in pursuance of instructions from the U. S. Surveyor-General for Arizona, bearing date the *8<sup>th</sup>* day of *January* 1883, I have well, faithfully and truly, in my own proper person, and in strict conformity with the instructions furnished by the Surveyor-General and the laws of the United States, surveyed all those portions of

*The Pinto Copper Mining Claim* claimed by *B. F. Rivins* located in *Old Ajo* Mining District, *Pima* County, Arizona, as are represented in the foregoing field-notes as having been surveyed under my directions; and I do further solemnly swear that all the corners of said surveys have been established and perpetuated in strict accordance with the instructions furnished me, and that the foregoing are the true and original field notes of such surveys.

*J. D. Chillson* Deputy Surveyor.

SWORN TO AND SUBSCRIBED before me this *23<sup>rd</sup>* day of *January* 1883.

*M. J. Walsh*  
Notary Public  
*Pima Co.*  
*Arizona*





## AFFIDAVIT OF FIVE HUNDRED DOLLARS IMPROVEMENTS.

We, *Jas Burke* and *Jas. Strensbury*  
 of lawful age, being first duly sworn according to law, depose and say that we are acquainted with the  
*Pinto Copper mine*  
 mining claim, situated in *Agua* *Old Ajo*  
 Mining District, *Pima* County, Arizona  
 Territory, for which *B. H. Bixby et als.* and  
 has made application for survey prior to application for patent under the provisions of the Act of  
 Congress approved May 10, 1872, and that the labor done and improvements made thereon by the appli-  
 cant and grantor exceed Five Hundred Dollars in value, and further that we are not per-  
 sonally interested in said mine.

*Jas Burke*  
*Jas Strensbury*

TERRITORY OF ARIZONA,

County of *Pima*

} SS.

SWORN to and subscribed before me, this *13<sup>th</sup>* dayof *January* 188*3*

*J. DeChilison*  
 Notary Public



TERRITORY OF ARIZONA, } ss.

County of Pima.

I, *Chas. R. Drake*, County Recorder in and for the County of Pima, do hereby certify that the above and foregoing is a full true and correct copy of *Location Notice of the Pinto Mine*

as appears of Record now in my Office in Book *Q Records of mines* Pages *27 & 28*.

IN WITNESS WHEREOF, I have hereunto set my hand and affixed my official seal, at my office in Tucson this *26* day of *December* A. D. 188*2*.

*Chas R Drake*

County Recorder,





District and shall be known as the Pinto Mine.  
 This is a relocation of the ground covered by a  
 location made by W. Beach, T. Anderson,  
 J. Cactano, J. O. Conran, F. H. Staples, A.  
 Caldwell and P. T. Russell on the first of  
 January 1882 Recorded in the office of the  
 Recorder of Pima County Arizona in Book S.  
 of Records of Mines on pages 258 + 259 as the  
 Pinto Mine, to which reference is hereby made.  
 The undersigned is purchaser of the said location  
 and he does not acknowledge hereby any abandon-  
 ment of said location but makes this relocation  
 subject to all rights under said original  
 Location and simply to more fully comply  
 with the Mining Laws of the United States  
 Relocated this 15<sup>th</sup> day of December 1882.

P. F. Givins, Relocator

Filed and recorded at request of J. A. Anderson  
 Dec. 23<sup>rd</sup> A.D. 1882, at 2 P.M.

Chas R Drake  
 County Recorder



## Pinto.

Notice of Location. - Notice is hereby given that the undersigned in compliance with the requirements of the Mining Act of Congress, approved May 10<sup>th</sup> 1872, has this day located and claims Fifteen hundred linear feet along the course of this lead, lode or vein of mineral bearing quartz, Three Hundred feet in width on each side of the middle of said lead, lode or vein, situated in the Old Ajo Mining District, County of Pima, Arizona, and more particularly described as follows, to-wit: Commencing at this monument of stones, being the center of the southerly end of the claim and upon which this notice is posted; thence westerly 300 feet to a monument of stones; thence northerly 1500 feet to a monument of stones; thence Easterly 300 feet to a monument of stones, being the center of the Northerly end of claim; thence Easterly 300 feet to a monument of stones; thence Southerly 1500 feet to a monument of stones; thence Westerly 300 feet to the place of beginning. This claim is situated about fifty miles South of Gila Bend near the road leading from the Gunsight mine to Gila Bend and in the old Ajo Mining Camp. Initial monument bears N. 17° W. about 950 feet from U. S. Mineral Monument No. 1, recently established in said



AFFIDAVIT OF FIVE HUNDRED DOLLARS IMPROVEMENTS.

We,  *Jas Burke*  and  *Jas. Shrewsbury*   
of lawful age, being first duly sworn according to law, depose and say that we are acquainted with the  
 *Pinto Copper mine*   
mining claim, situated in  *Agua Old Ajo*   
Mining District,  *Pima*  County, Arizona  
Territory, for which  *B. H. Bix's et als.*  and  
has made application for survey prior to application for patent under the provisions of the Act of  
Congress approved May 10, 1872, and that the labor done and improvements made thereon by the appli-  
cant and grantor exceed Five Hundred Dollars in value, and further that we are not per-  
sonally interested in said mine.

*Jas Burke*   
 *Jas Shrewsbury*

TERRITORY OF ARIZONA,  
County of  *Pima*  } SS.

SWORN to and subscribed before me, this  *13<sup>th</sup>*  day  
of  *January*  188 *3*

*J. DeChillson*   
Notary Public

AFFIDAVIT OF FIVE HUNDRED DOLLARS IMPROVEMENTS.

  
 We, *Jas Burke* and *Jas. Shrewsbury*  
 of lawful age, being first duly sworn according to law, depose and say that we are acquainted with the  
*Pinto Copper Mine*  
 mining claim, situated in *Agua Old Ajo*  
 Mining District, *Pima* County, Arizona  
 Territory, for which *B. H. Birnis et al.* and  
 has made application for survey prior to application for patent under the provisions of the Act of  
 Congress approved May 10, 1872, and that the labor done and improvements made thereon by the appli-  
 cant and grantor exceed Five Hundred Dollars in value, and further that we are not per-  
 sonally interested in said mine.

*Jas Burke*  
*Jas Shrewsbury*

TERRITORY OF ARIZONA,  
 County of *Pima* } SS.

SWORN to and subscribed before me, this *13<sup>th</sup>* day  
 of *January* 188*3*.

*J. DeChillson*  
 Notary Public



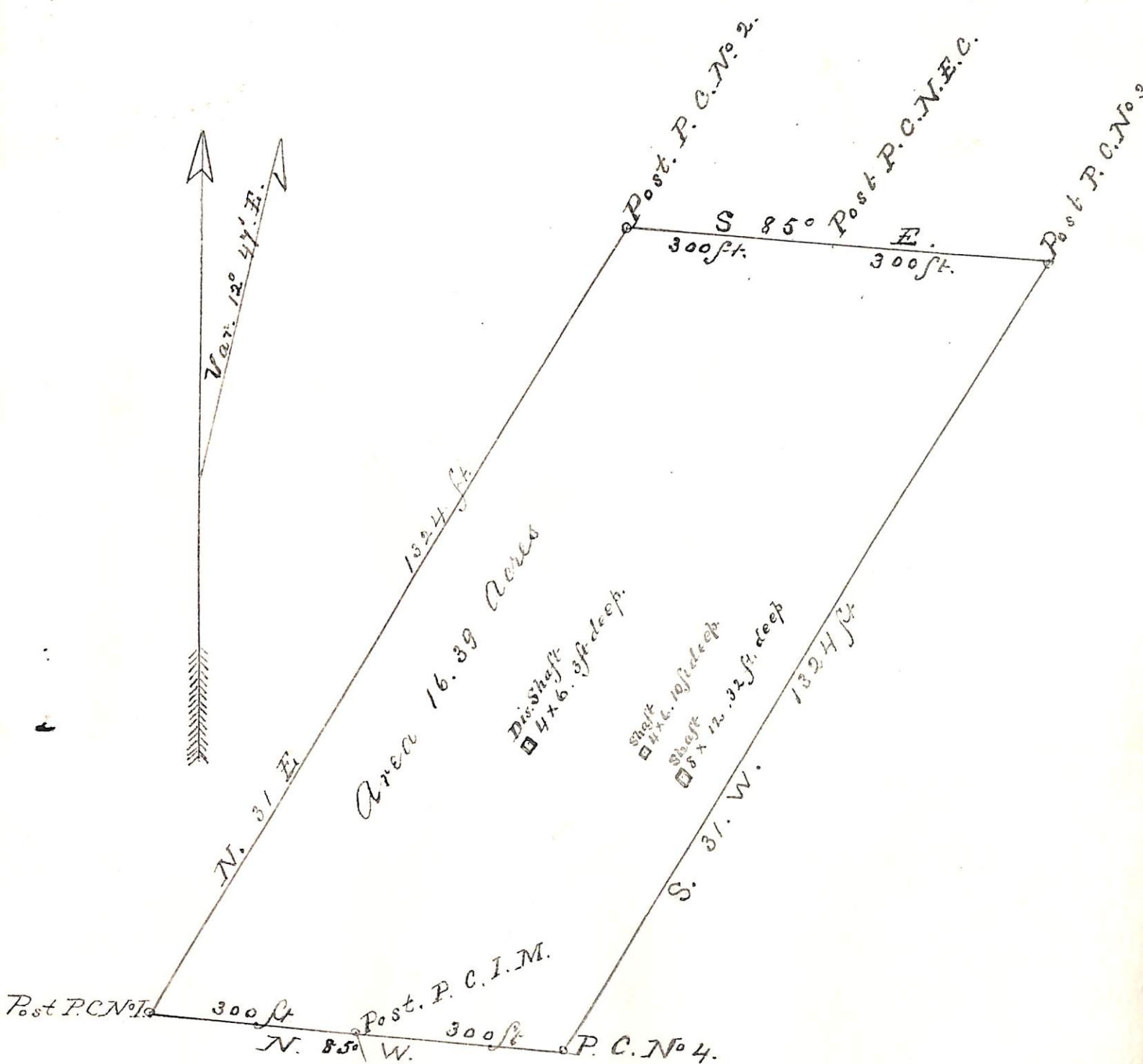

Survey 448  
 Lot No 37

Plat  
 of the  
 Pinto Mining Claim  
 Old Ajo Mining District  
 Pima Co. A. T.  
 Scale 200 feet to 1 inch,  
 Surveyed Jan. 11th, 1883  
 by L. D. Chillson, U. S. D., M. S.

U. S. Surveyor General's Office.

Tucson, Arizona, Jan'y 30<sup>th</sup> 1883

The foregoing field notes of the survey of the Pointe  
 Mining Claim situate in  
 the Old Ajo Mining District,  
 County, Arizona, claimed by B. F. Bivins & Co  
 survey executed by L. D. Chilson Deputy  
 Surveyor, under instructions from this office, having been critically examined  
 and the necessary corrections and alterations made, the said field notes and  
 the survey they describe are hereby approved.

J. W. Robinson

Surveyor General.