

MS.

0

0

4

5

2

LOT NO. 41 —

Survey No 452 —

Field Notes

of the survey of the

Ajo Junior No 2

Mining Claim

Situate in Old Ajo mining district,

County of Pima and in Sec. \_\_\_\_\_, Tp. 12 S

Range T W, of the Gila and Salt River Meridian.

Arizona.

Claimed by B. F. Bivins Et al

Survey executed by L. D. Chilson U. S. D. S.

Under instructions dated January 8<sup>th</sup> 1883

Survey commenced January 12<sup>th</sup> 1883

Survey completed January 13<sup>th</sup> 1883

# PRELIMINARY OATHS

FOR SURVEYS OF MINING CLAIMS AND MILL SITES.

WE, James Shearburn and J. Burke  
do solemnly swear that we will faithfully execute the duties of Chain Carriers; that we will level the chain upon uneven ground, and plumb the tally pins, whether by sticking or dropping the same; that we will report the true distance to all notable objects, and the true length of all lines that we assist in measuring, to the best of our skill and ability.

James Shearburn  
J. Burke

SWORN to and subscribed before me, this 11<sup>th</sup> day  
of January, 1883

T. P. Chilson  
Notary Public

I, M. Spencer  
do solemnly swear that I will well and truly perform the duties of Assessor  
and Magistrate according to instructions given me,  
and to the best of my skill and ability.

M. Spencer

SWORN to and subscribed before me this 11<sup>th</sup> day  
of January, 1883

T. P. Chilson  
Notary Public

Field Notes

of the Survey of the

Ajo Junior No. 2 Mining Claim,

Situated in

The Old Ajo Mining District,

Pima Co. A. T.

Claimed by  
B. F. Birina et al.

Surveyed under instructions  
from J. H. Robbins U. S.  
Surveyor General bearing date  
of January 8, 1883.

Survey begun Jan. 12<sup>th</sup> 1883.  
" Completed " 13<sup>th</sup> 1883.

by  
L. B. Chilson  
U. S. Dep. Min. Sur.

Feet.

Field-notes of survey of Ajo Junior, No. 2, M. C. Old Coy Mining District, Pima Co. A. T.

Began at Initial Monument containing notice of location, northern end centre of claim, (same also S. M. of Pinto No. 2. M. C. previously established by me) Pine post 4 x 4 ins. square, 4 ft. long, sunk 1/2 feet in ground & surrounded by mound of stone.

Marked post to J. 2.-1. M. for this claim.

from which N. S. M. M. No. 1. bears S. 17° 39' N. 921 feet and discovery shaft 4 x 6 ft. & 6 ft. deep bears S. 31° N. 255 feet.\*

Thence I ran

S. 25° E.

Var. 12° 47' E.

As per observation on star Polaris.

300

To N. E. cor. of claim (same also S. E. cor. of Pinto No. 2. M. C. & S. W. cor. of Pinto No. 3 M. C. previously established by me) a pine post 4 x 4 ins. square 4 ft. long, sunk 1/2 ft. in ground & surrounded by mound of stone. Marked post A. J. 2, N. 1. for N. E. cor. of this claim.

To bearing points.

Thence I ran

S. 31° N.

Var. 12° 47' E.

1500

To S. E. cor. mon of claim, where I set a pine post, 4 x 4 ins. square, 4 ft. long, 1/2 ft. in ground & surrounded same with mound

\* A shaft 5 x 4 ft. aw 12 ft. deep with drift bears 23° W 30 ft. dist.  
\* A shaft 5 x 6 ft. 10 feet deep bears S. 42° W. 55 ft. Dist.  
\* A shaft 5 x 7 ft. 28 ft. deep bears S. 51° W 700 ft. dist.

Feet

Field notes of Survey of Ajo  
Junior No. 2. M. C. Old Ajo.  
Mining District, Pima Co. A. T.

of stone. Marked post A. J. 2.-C,  
N. 2.

Thence I ran

N. 85° W.

Var. 12° 47' E.

300

To southerly end centre mon.  
of claim, where I set a pine post  
4 x 4 in square, 4 ft. long, 1 1/2 ft.  
in ground & surrounded same  
with mound of stone.

Marked post A. J. 2.-C. C. M.

Thence I ran

N. 85° W.

Var. 12° 47' E.

300

Continuation of same course  
To S. W. cor. mon. of claim,  
(same also S. W. cor. of Ajo  
Junior M. C. previously established  
by me) a pine post (4 x 4 in. sq.  
4 ft. long, sunk 1 1/2 ft. in ground  
and surrounded by mound of  
stone.

Marked post A. J. 2.-C. N. 3.

For S. W. cor of this claim.

No bearing points.

Thence I ran

N. 31° E.

Var 12° 47' E.

1500

To N. W. cor. of claim (same  
also N. E. cor. of Ajo Junior  
M. C. S. E. cor. of Pinto M. C. <sup>Plot no. 37</sup>  
& S. W. cor. of Pinto No. 2. M.  
C. previously established by me)  
a pine post 4 x 4 in square, 4  
ft long, sunk 1 1/2 ft. in ground,  
& surrounded by mound of  
stone. Marked post A. J. 2.-C. N.

Feet

Field notes of the Survey of the  
Ajo Junior No. 2 Mining Claim,  
situated in Old Ajo Mining  
District, Pima Co. A. T.

4, for N. W. cor. of this claim.  
No bearing points  
Fence Iron

S. 85° E.

Var. 12° 47' E.

300

To S. W. and place of beginning.  
Claim contains 18.57 Acres.

### Improvements.

The improvements put upon this  
claim by claimants or grantors  
consist of discovering shaft 4x6 ft.  
and 6 ft. deep, one shaft 5x6 ft. 10  
ft. deep. One shaft 5x7 ft. 12 ft.  
deep with drift 4x6 ft. and 6 ft.  
long, and one shaft 5x7 ft. and  
28 ft. deep.

And I hereby certify that the  
value of said improvements exceeds  
the sum of five hundred dollars.

### General Description.

This claim is situated in what  
is known as Old Ajo Mining  
District, Pima Co. A. T. about  
120 miles west of Tucson, and is  
bounded on the west by the Ajo  
Junior M. C. <sup>Lot 40</sup> and on the <sup>Lot 38</sup> N. E.  
by the Pinto No. 2 M. C. There  
are about 70 tons of good ore  
on the dumps at shafts.

T. D. Gillson

U. S. Geol. Min. Sur.

Tucson A. T.  
Jan. 28<sup>th</sup> 1883.

FINAL OATHS FOR SURVEYS OF MINING CLAIMS & MILL SITES.

A LIST of names of individuals employed to assist in running, measuring, or marking the lines and corners described in the foregoing field-notes of the survey of The Ajo Junior No. 2 Copper Mine located in Old Ajo Mining district, Pima County, Arizona, showing the respective capacities in which they acted.

- James Shrewsbury Chainman.
- Jas. Burke Chainman.
- M. Spencer Axeman.
- J Flagman.

WE hereby certify that we assisted I. D. Chillson U. S. Deputy Surveyor, in surveying The Ajo Junior No. 2 Copper mine claimed by B. H. Bivins et al located in Old Ajo Mining District, Pima County, and in township No. \_\_\_\_\_ Range No. \_\_\_\_\_ of the Gila and Salt River base and meridian, Arizona, and that said Survey has been in all respects to the best of our knowledge and belief, well and faithfully executed, and the boundary monuments planted according to the instructions furnished by the Surveyor General.

- Jas. Shrewsbury Chainman.
- Jas. Burke Chainman.
- M. Spencer Axeman.
- J Flagman.

SWORN TO AND SUBSCRIBED before me this 13<sup>th</sup> day of January 1883

I. D. Chillson  
Notary Public

I, L. D. Chillson U. S. Deputy Surveyor, do solemnly swear that, in pursuance of instructions from the U. S. Surveyor-General for Arizona, bearing date the 8<sup>th</sup> day of January 1883, I have well, faithfully and truly, in my own proper person, and in strict conformity with the instructions furnished by the Surveyor-General and the laws of the United States, surveyed all those portions of The Ajo Junior No. 2 Copper Mining Claim claimed by B. H. Bivins et al, located in Old Ajo Mining District, Pima County, Arizona, as are represented in the foregoing field-notes as having been surveyed under my directions; and I do further solemnly swear that all the corners of said surveys have been established and perpetuated in strict accordance with the instructions furnished me, and that the foregoing are the true and original field notes of such surveys.

I. D. Chillson Deputy Surveyor.

SWORN TO AND SUBSCRIBED before me this 23<sup>rd</sup> day of January 1883



M. J. Walsh  
Notary Public  
Pima Co  
A. J.



Ajo Junior No. 2.

Notice of Location. - Notice is hereby given, that the undersigned, in compliance with the requirements of the Mining Act of Congress, approved May 10<sup>th</sup>, 1872, has this day located and claim Fifteen hundred linear feet along the course of this lead, lode or vein of mineral bearing quartz. Three hundred feet in width on each side of the middle of said lead, lode or vein, situated in the Old Ajo Mining District, County of Pima Arizona, and more particularly described as follows, to-wit: Commencing at this monument of stones, being the center of the Northerly end of the claim, and upon which this notice is posted; thence Easterly 300 feet to a monument of stones; thence Southerly 1500 feet to a monument of stones; thence Westerly 300 feet to a monument of stones, being the center of the Southerly end of claim; thence westerly 300 feet to a monument of stones; thence Northerly 1500 feet to a monument of stones; thence Easterly 300 feet to the place of beginning. - This claim is situated about fifty miles South of Gila Bend near the road leading from the Gunsight mine to Gila Bend and in the Old Ajo Mining Camp. Initial monument bears N. 20° 30' E. about 925 feet from United States Mineral Monument No. 1 recently established in said District - and shall be known as the Ajo Junior No. 2 mine. - This is a

19

relocation of ground covered by a location made  
by W. Beach, T. Anderson, J. Cactano, J. O. Couran,  
F. H. Staples, A. Caldwell and B. T. Russell on  
the first of January 1882. Recorded in the office  
of the Recorder of Pima County Arizona in Book S.  
of Records of Mines on page 263 as The Ajo Junior  
No. 2 Mine, to which reference is hereby made.

The undersigned is purchaser of said location  
and he does not acknowledge hereby any abandon-  
ment of said location but makes this relocation  
subject to all rights under said original location  
and simply to more fully comply with the  
mining laws of the United States. Relocated  
this 15<sup>th</sup> day of December 1882.

B. F. Divins, Relocator.

Filed and recorded at request of J. A. Anderson  
Dec. 23<sup>rd</sup> A. D. 1882, at 2 P. M.

Chas R. Drake

County Recorder

TERRITORY OF ARIZONA, } ss.  
 County of Pima.

I, Chas. R. Drake, County Recorder in and for the County of Pima, do hereby certify that the above and foregoing is a full true and correct copy of Location Notice of the Gjo Junior No. 2 Mine

as appears of Record now in my Office in Book *Records of mines* Pages *24 & 25*

IN WITNESS WHEREOF, I have hereunto set my hand and affixed my official seal, at my office in Tucson this *26<sup>th</sup>* day of *December* A. D. 188*2*

*Chas R Drake*

County Recorder,



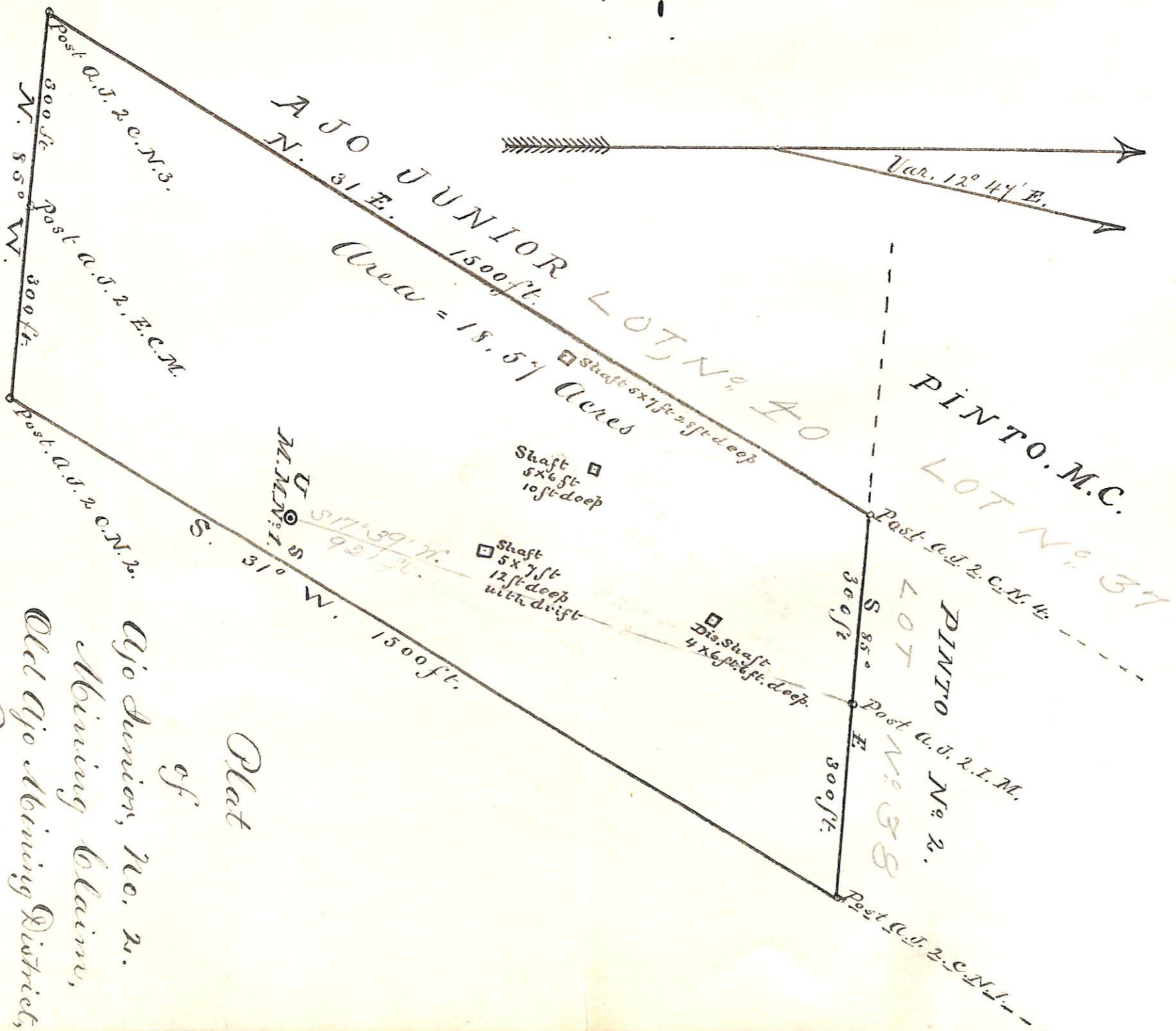

Plat  
 of  
 Ajo Junior, No. 2.  
 Mining Claim,  
 Old Ajo Mining District,  
 Pima Co., A.S.  
 Surveyed Jan<sup>24</sup> 1853,  
 by L. D. Whitcomb,  
 No. 2. P. M. S.  
 scale 200 ft. to 1 inch,

U. S. Surveyor General's Office.

Tucson, Arizona, *Feb 5<sup>th</sup>* 188*3*.

The foregoing field notes of the survey of the *Ajo Junior No 2*  
 Mining Claim situate in  
 the *Old Ajo* Mining District,  
 County, Arizona, claimed by *B. F. Bivins et al.*  
 survey executed by *L. D. Whillson* Deputy  
 Surveyor, under instructions from this office, having been critically examined  
 and the necessary corrections and alterations made, the said field notes and  
 the survey they describe are hereby approved.

*J. W. Robinson*  
 Surveyor General.