

MS.

0

0

4

6

0



LOT NO. 45

Survey N<sup>o</sup> 460

Field Notes

of the survey of the

Oriental

Mining Claim

Situate in Meyers mining district,

County of Pima and in Sec. \_\_\_\_\_, Tp. 14S

Range 5W, of the Gila and Salt River Meridian.

Arizona.

Claimed by James Greenwood & John Bigelow  
Trustees.

Survey executed by Solon M. Allis D. S.

Under instructions dated February 14<sup>th</sup> 1883

Survey commenced 18<sup>th</sup> 1883

Survey completed 18<sup>th</sup> 1883



# PRELIMINARY OATHS

FOR SURVEYS OF MINING CLAIMS AND MILL SITES.

WE, G. P. Mackey and William M. Gibbins

do solemnly swear that we will faithfully execute the duties of Chain Carriers; that we will level the chain upon uneven ground, and plumb the tally pins, whether by sticking or dropping the same; that we will report the true distance to all notable objects, and the true length of all lines that we assist in measuring, to the best of our skill and ability.

G. P. Mackey  
William M. Gibbins

SWORN to and subscribed before me, this 17<sup>th</sup> day  
of February, 1883

Solon M. Allis  
Notary Public, Pima Co. A.T.

I, W. P. Grace

do solemnly swear that I will well and truly perform the duties of Flagman  
according to instructions given me,  
and to the best of my skill and ability.

W. P. Grace

SWORN to and subscribed before me this 17<sup>th</sup> day  
of February, 1883

Solon M. Allis  
Notary Public, Pima Co. A.T.





FIELD NOTES

Of the Survey of the

ORIENTAL

Mining Claims.

Meyers Mining District Colorado N.S.

Survey made under Order from

Surveyor General J. W. Robbins  
dated Feb. 14. 1883

By  
Solon W. Allen U.S. Dep. Mines Surveyor  
Feb 18<sup>th</sup> 1883

Field Notes of the

Feet

Survey of the Oriental Mining Claim  
Meyers Mining District - Pima Co. A.S.

Commenced at Initial Monument at  
S.E. End of Claim where location notes  
was placed I set a pins post 2x4" <sup>wp</sup> ~~wp~~  
5ft long marked O.N. I - set 2ft in  
the ground and built a monument  
of stones 2 1/2 ft high around it. from  
which U.S. Mineral Monument N. 2  
Meyers Mining District bears S 45° 22' W  
Dist 790 ft.

Var 13° 30' E by ~~Observation~~  
on Polaris

Shaft N. 1 bears N 38° 12' W. dist 117 ft  
" N. 2 " N 15° 50' W. X 130 ft  
Thence Iran

N 30° 30' E

Var 13° 30' E

300

Along S.E. End boundary of Claim this  
also the N.W. side boundary of the Keystone  
Mining Claim (formerly the Pagomaster) to  
the S.E. cor of Claim where I set a  
pins post 2x4" ~~wp~~ 5ft long - marked O.N. II  
and set 2 ft in the ground and  
built a monument of stones 2 1/2 ft high  
around it - from which Shaft N. 6 bears  
N 51° W. dist 290 ft. Polaris marked O. II bears N 52° E Dist 100 ft  
Thence Iran N 38° 12' W

Var 13° 30' E

205

Along N.E. side boundary of Claim  
to intersection <sup>with</sup> N.W. side line of the  
Keystone Mining Claim the N.W. cor  
Monument of which bears N 20° 30' E dist 630 ft.

Conflict thus shown claimed by the  
Oriental.

790

To N.E. cor of Claim where I set a pins  
post 2x4" ~~wp~~ 6ft long. marked O.N. III.  
2 ft in the ground and built a  
monument of stones 2 1/2 ft high around it.  
This monument on steep bank of gulch running S.W.



Feet

Field Notes of Survey of the Oriental  
Mining Claim Meyer Mining District  
Pima County A.T.

---

No tree near.

Thence Iron

S 30°30' W

Var. 13°30' E

300

Along N.W. End boundary of claim this  
also the S.E. side boundary of the Napoleon  
Mining Claim to center of N.W. End of  
claim where I set a pine post 2x4" ~~11~~ 6ft  
long marked O, N<sup>o</sup> IV. 2ft in the ground  
and built a monument of stones around  
it 2 1/2 ft high from which a Palo Verde tree  
8" in dia bears. N 63°30' W. dist 30 ft - tree  
marked O, IV.

205

Thence Iron continuation of this line  
to the S.E. Cor Mon of the Napoleon Mining  
Claim

300

To N.W. Cor Mon of the Oriental where I set  
a pine post 2x4" ~~11~~ 5ft long marked O, N<sup>o</sup> V,  
and built a monument of stones 2 1/2 ft high  
around it from which U.S. Mineral Monument  
N<sup>o</sup> 2 Meyer Mining Dist bears. S 4°45' E  
dist 928 ft.

U.S. Mineral Monument N<sup>o</sup> 1 Meyer Mining  
Dist bears. N 29°05' E.

Thence Iron S 38°38' E

Var 13°30' E

267

Along S.W. Side boundary of claim this being  
also the N.E. End boundary of the Ajax  
Mining Claim <sup>lot No. 44</sup> to S.E. Cor of same this also  
the N.W. Cor Mon of the Burns Burns Mining  
Claim lot N<sup>o</sup> 43

567

To S.W. Cor Monument of claim this also  
the N.E. End Center Monument of the Burns Burns <sup>lot</sup> No. 43,  
where I set a pine post 2x4" <sup>11</sup> 6ft long  
marked O, N<sup>o</sup> VI. 2ft in the ground and  
built a monument of stones 2 1/2 ft high  
around it. From which U.S. Mineral Mon.

Fest

Field Notes of Survey of the Oriental  
Mining Claim - Meyers Mining Dist Pinal Co. A.T.

N<sup>o</sup> 2 Meyers Mining Dist bears S 29° 35' W  
Shaft N<sup>o</sup> 3 bears N 10° 45' W Dist 260 ft  
Shaft N<sup>o</sup> 4 bears N 8° 45' E " 300 ft  
Shaft N<sup>o</sup> 5 bears N 10 W " 360 ft.

Thence Iron

N 76° 15' E

Var 13° 30' E

300

Along S.E. end boundary of claim - This  
also being the N side boundary of the  
Triangle claim In place of beginning =

### General Description.

This claim lies in Meyers Dist about  
120 miles a little South of West of Tucson  
Pinal Co. A.T. and about one mile South  
of a high hill on which U.S. Mineral  
Monument N<sup>o</sup> 1 Meyers Mining Dist is found =

This claim contains 10.13 Acres and  
is bounded by the <sup>M.C. lot No. 44</sup> Ajax - Burns Burns M.C. lot No. 43,  
Triangle - Keyston + Napoleon -

Conflict of 1.31 Acres with Keyston is claimed  
by the Oriental =

I hereby certify that the improvements  
made by the claimants and grantors  
consist of

Shaft N<sup>o</sup> 1 - 4 x 6 ft 2 ft deep

" " 2 - 7 x 4 " 6 ft deep

" " 3 - 5 x 6 " 6 ft deep

" " 4 - 6 x 7 " 20 ft deep

" " 5 - 11 x 7 " 12 ft deep

" " 6 - 6 x 7 " 8 ft deep

The whole costing more than \$500.00  
Instrument used <sup>was</sup> making Survey a Buff & Berger  
Gaussite -

Solon M. Allen

U.S. Deputy Mineral Surveyor.



FINAL OATHS FOR SURVEYS OF MINING CLAIMS & MILL SITES.

A LIST of names of individuals employed to assist in running, measuring, or marking the lines and corners described in the foregoing field-notes of the survey of The Oriental Mining Claim located in the Meigs Mining district, Pima County, Arizona, showing the respective capacities in which they acted.

- G. P. Mackey Chainman.
- William M. Gibbin Chainman.
- W. P. Grace Axeman.
- W. P. Grace Flagman.

WE hereby certify that we assisted Solon M. Allis U. S. Deputy Surveyor, in surveying the Oriental Mining Claim claimed by James Greenwood and John Bigelow Trustees located in Meigs Mining District, Pima County, and in township No. — Range No. — of the Gila and Salt River base and meridian, Arizona, and that said Survey has been in all respects to the best of our knowledge and belief, well and faithfully executed, and the boundary monuments planted according to the instructions furnished by the Surveyor General.

- G. P. Mackey Chainman.
- William M. Gibbin Chainman.
- W. P. Grace Axeman.
- W. P. Grace Flagman.

SWORN TO AND SUBSCRIBED before me this 18<sup>th</sup> day of February 1883.

Solon M. Allis  
Notary Public Pima Co. A.T.

I, Solon M. Allis U. S. Deputy Surveyor, do solemnly swear that, in pursuance of instructions from the U. S. Surveyor-General for Arizona, bearing date the 14<sup>th</sup> day of February 1883, I have well, faithfully and truly, in my own proper person, and in strict conformity with the instructions furnished by the Surveyor-General and the laws of the United States, surveyed all those portions of the Oriental Mining Claim claimed by James Greenwood and John Bigelow Trustees located in Meigs Mining District, Pima County, Arizona, as are represented in the foregoing field-notes as having been surveyed under my directions; and I do further solemnly swear that all the corners of said surveys have been established and perpetuated in strict accordance with the instructions furnished me, and that the foregoing are the true and original field notes of such surveys.

Solon M. Allis Deputy Surveyor.

SWORN TO AND SUBSCRIBED before me this 23<sup>rd</sup> day of February 1883.

C. W. Clark  
Notary Public,  
Pima County,  
Arizona.





Oriental Mine  
Amended Location Notice.

Whereas on the 21<sup>st</sup> day of December 1881  
P. J. Dowling & H. W. Littlefield located the  
said Oriental Mine, and whereas a notice  
of said location was recorded on the 12<sup>th</sup> day  
of January A. D. 1882 in the office of the Recorder  
of Pima County, the following being a copy of the same  
- Oriental Mine -

Notice of Location - Notice is hereby given  
that the undersigned in compliance with the  
Act of Congress approved May 10 1872 and all  
subsequent amendments do locate and claim  
1500 feet linear measure along the course of the  
croppings of this Ledge, Lode or vein of Mineral  
bearing quartz and 300 feet on each side from  
the center line of the vein, together with all  
dips spurs and angles for Mining purposes,  
And described as follows Said Claim -  
Commences at this Stone Monument and  
runs Northerly 300 ft: thence westerly 1500  
feet: thence southerly 600 feet: thence Easterly  
1500 ft: thence Northerly 300 ft to place of  
beginning. Said Claim is situated in Meyers  
Mining Dist. Pima Co Arizona Ter and is  
bounded on the East by the Paymaster Mine  
on the north by the Julia and Napoleon  
mines, on the southwest by the Philadelphia



9  
ajar and Burro-Burro Mines and is  
distant from the Gunsight Mine about 1  
mile southerly in which is known as the  
Flowerly District Located this 21<sup>st</sup> day of  
Dec 1881 and shall be known as the Oriental  
Mine-

P. T. Dowling

H. W. Littlefield Locators

Filed and recorded at request of P. T. Dowling  
Jan'y 12<sup>th</sup> A. D. <sup>1882</sup> at 10.40 a m

Chas R Drake

County Recorder

And whereas the said mine has since  
become the property of James Greenwood and  
John Bigelow Trustees, and now is the  
property of said James Greenwood and  
John Bigelow, Trustees - Now for the purpose  
of more fully complying with the laws regarding  
the record of mining claims and more clearly  
describing the location as originally made on  
the ground, the description contained in  
original notice is amended to read as  
follows Commencing at this monument  
of stones being the center of the Eastern end  
of claim, and upon which this notice is  
pasted thence northerly (300) Three hundred  
feet to a monument of stones; thence westerly  
1500 fifteen hundred feet to a monument  
of stones; thence southerly (300) Three hundred



TERRITORY OF ARIZONA, } ss.  
County of Pima.

I, *Chas. R. Drake*, County Recorder in and for the County of Pima, do hereby certify that the above and foregoing is a full true and correct copy of the *Amended Location Notice of the Oriental Mining*

as appears of Record now in my Office in Book *N* Pages *767-768 and 769*

IN WITNESS WHEREOF, I have hereunto set my hand and affixed my official seal, at my office in Tucson this *14<sup>th</sup>* day of *February* A. D. 188*3*.

*Chas. R. Drake*

County Recorder,





feet to a monument of stones. being the  
 center of western end of claim; thence  
 (300) Three Hundred feet southerly to a  
 monument of stones; thence Easterly (1500)  
 fifteen hundred feet to a monument of stones  
 thence northerly (300) three Hundred feet to  
 place of beginning. This Claim is situated in  
 Myers Mining District. Pima Co Arizona  
 Ter and is bounded on the East by the Pay-  
 master Mine - on the north by the Julia and  
 Napoleon Mines on the south by the Philadelphia  
 Ajax and Burro-Burro Mines and is distant  
 from the Gunsight Mine about 4 1/2 mile  
 southerly in what is known as the Flowery  
 District. - Dated this 13<sup>th</sup> day of February 1883

David Irving

for James Greenwood

and John Bigelow Trustees

Filed and recorded at request of David Irving  
 Feby 13<sup>th</sup> A. D. 1883 at 3.45.

Chas R Drake  
 County Recorder



feet to a Monument of Stones. being the  
 center of western end of claim; thence  
 (300) Three Hundred feet southerly to a  
 Monument of Stones; thence Easterly (1500)  
 fifteen hundred feet to a monument of stones  
 thence northerly (300) three hundred feet to  
 place of beginning. This Claim is situated in  
 Myers Mining District. Pima Co Arizona  
 Ter and is bounded on the East by the Pay-  
 master Mine - on the North by the Julia and  
 Napoleon Mines on the South by the Philadelphia  
 Ajax and Burro-Burro Mines and is distant  
 from the Gunsight Mine about 11 miles  
 southerly in what is known as the Flowery  
 District. - Dated this 13<sup>th</sup> day of February 1883

David Irving

for James Greenwood

and John Bigelow Trustees

Filed and recorded at request of David Irving  
 Feby 13<sup>th</sup> A. D. 1883 at 3.45.

Chas R Drake  
 County Recorder



AFFIDAVIT OF FIVE HUNDRED DOLLARS IMPROVEMENTS.

We, *G. P. Mackey* and *William M. Gibbins*

of lawful age, being first duly sworn according to law, depose and say that we are acquainted with the *Oriental*

mining claim, situated in

*Meyers* Mining District, *Pima* County, Arizona Territory, for which *James Greenman* and *John Bigelow Trustis*

has made application for survey prior to application for patent under the provisions of the Act of Congress approved May 10, 1872, and that the labor done and improvements made thereon by the applicants and their grantors exceed Five Hundred Dollars in value, and further that we are not personally interested in said mine.

*G. P. Mackey*  
*William M. Gibbins*

TERRITORY OF ARIZONA,  
County of *Pima* } SS.

SWORN to and subscribed before me, this *18<sup>th</sup>* day  
of *February* - 188*3*

*Solon M. Allis*  
Notary Public Pima Co. A.T.



Drum 460  
Lot 410

BURRO-BURRO.  
LOT N<sup>o</sup> 4 S.  
U.S. MINERAL MONUMENT N<sup>o</sup> II.  
MEYERS DISTRICT.

CAJAX.  
LOT N<sup>o</sup> 4 N.

NAPOLEON.

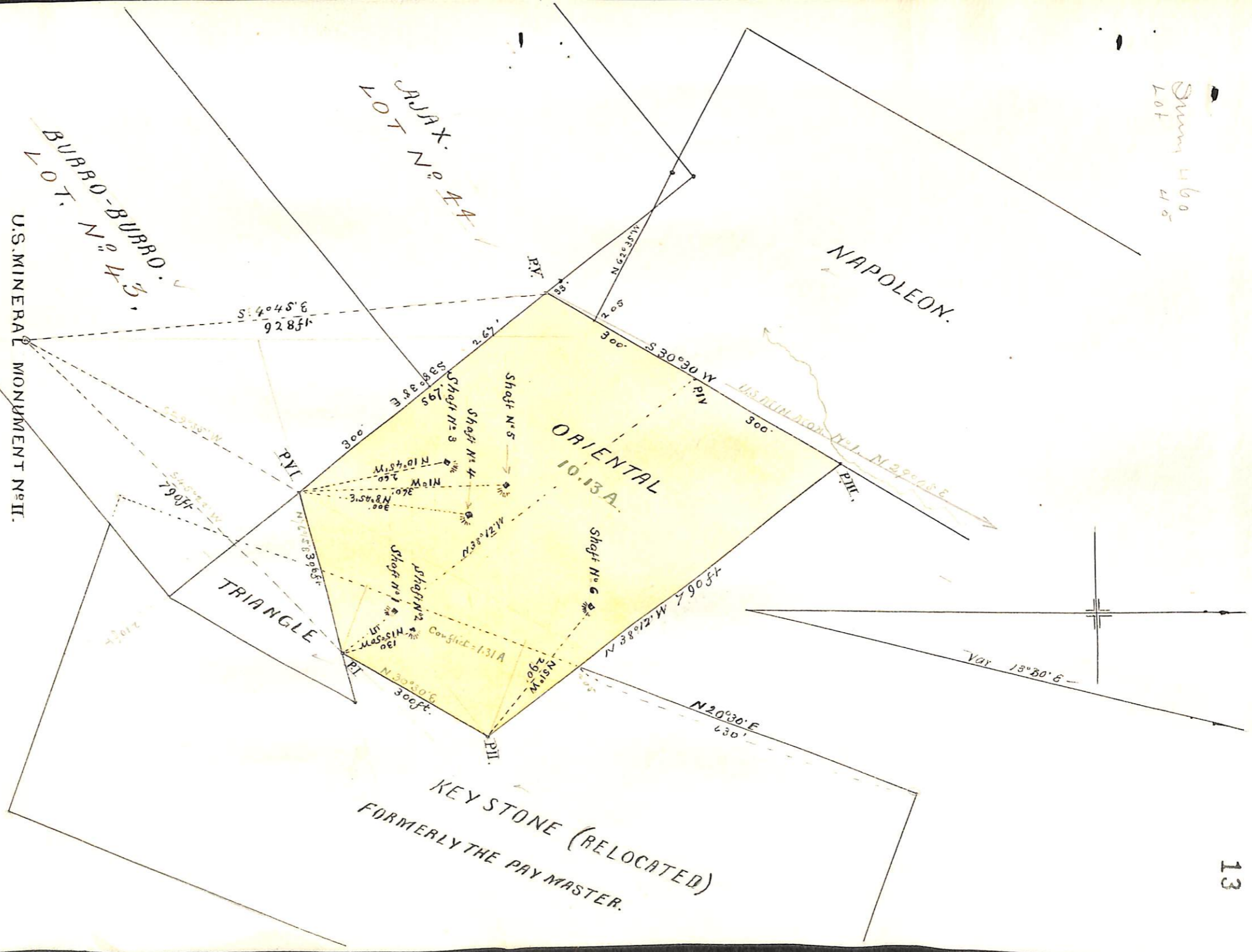



U. S. Surveyor General's Office,

Tucson, Arizona, *mch. 3<sup>rd</sup>* 188 *3*

The foregoing field notes of the survey of the *Oriental*  
*Mining* *Claim* situate in  
 the *Meyers* *Mining* District, *Pima*  
 County, Arizona, claimed by *James Greenwood*  
 & *John Bigelow, Trustees,*  
 survey executed by *Solon M. Ellis* Deputy  
 Surveyor, under instructions from this office, having been critically examined  
 and the necessary corrections and alterations made, the said field notes and  
 the survey they describe are hereby approved.

*J. W. Robbins*

Surveyor General.



UNITED STATES DEPARTMENT OF THE INTERIOR 9605 (952)  
BUREAU OF LAND MANAGEMENT M.S. 460  
ARIZONA STATE OFFICE

---

NOTICE OF CANCELLATION OF MINERAL SURVEY

The Oriental lode, Mineral Survey No. 460, located in section 21, Township 14 South, Range 4 West, Gila and Salt River Meridian, Arizona, is hereby canceled.

This claim has not been filed with the Arizona State Office, Bureau of Land Management, in accordance with Section 314, 90 STAT. 2769, (43 U.S.C. 1744).

This cancellation was necessitated to clear the record.

The Mineral Survey Plat should be noted as follows:

"Oriental lode, M.S. 460 was canceled January 19, 1999, by memo 9605 (952) M.S. 460, which is now a part of the original field notes."

January 19, 1999  
Date

*Deann K. McKay*  
Acting Chief Cadastral Surveyor of Arizona