

MS.

0

0

4

6

1

LOT NO. 444

Survey No 461

Field Notes

of the survey of the

Mowry Mining Claim

Situate in Pioneer Mining District mining district,

County of Pinal and in Sec. \_\_\_\_\_, Tp 1 S

Range 12 W, of the Gila and Salt River Meridian.

Arizona.

Claimed by the Mowry Silver Mining Company

Survey executed by Gustavus Cox D. S.

Under instructions dated December 10<sup>th</sup> 1882

Survey commenced February 24<sup>th</sup> 1883

Survey completed February 26<sup>th</sup> 1883

# PRELIMINARY OATHS

FOR SURVEYS OF MINING CLAIMS AND MILL SITES.

WE, *Henry Jones* and *A. N. Dorsey*  
do solemnly swear that we will faithfully execute the duties of Chain Carriers; that we will level the chain upon uneven ground, and plumb the tally pins, whether by sticking or dropping the same; that we will report the true distance to all notable objects, and the true length of all lines that we assist in measuring, to the best of our skill and ability.

*Henry Jones*  
*A. N. Dorsey*

SWORN to and subscribed before me, this *24<sup>th</sup>* day  
of *February* 188*3*

*Gustavus Cox*  
Notary Public *Arizona Terr.*

I, \_\_\_\_\_  
do solemnly swear that I will well and truly perform the duties of \_\_\_\_\_  
\_\_\_\_\_ according to instructions given me,  
and to the best of my skill and ability.

SWORN to and subscribed before me this \_\_\_\_\_ day  
of \_\_\_\_\_, 188\_\_\_\_\_

Field Notes of the Survey of the "Morory" Mining Claim

February 24<sup>th</sup> 1883

Variation 13° 30' East as p. observation  
on polaris, with a W<sup>m</sup> Junge Youngs  
Engineers Transit.

Commencing at the initial monn-  
ment place of location notice, on the  
north westerly slope of the hill about  
100 feet north westerly of the main wagon  
road from Pinal City to the Silver  
King mine, and about 1000 feet west  
of Silver King Village.

I planted a post of Redwood tim-  
ber 4 in. sq. and 4 feet long 18 in. in  
the ground in a stone mound marked  
on the west side M.I.P.N:O. The  
discovery shaft bears from this point  
North 65° 45' E. 71.3 feet dis.

Thence

South 65° 45' West

Var. 13° 30' East

- |        |   |
|--------|---|
| Feet   |   |
| 36.90  | A shaft 10 feet deep  |
| 264.00 | Cross main wagon road from Pinal<br>City to Silver King mine bearing<br>S. 61° E  |
| 297.00 | cross Ravine bearing N.W. & S. E.   |
| 462.36 | cross low-ridge.  |
| 522.36 | cross Ravine bearing S. Easterly.   |
| 633.50 | cross Ravine bearing S. Easterly.   |
| 779.10 | cross Ravine bearing S. Easterly.   |
| 900.00 | I planted a post of Redwood timber<br>4 in. sq. and 4 feet long 18 in. in the<br>ground, in stone mound marked<br>M.N: I.W.E.C. from which Post the<br>original location West End Center<br>monument bears S. 65° 45' W. 16 ft<br>dis; and Stonemans Peak bears<br>North 84° 30' East. Thence commencing<br>the survey of the exterior boundaries<br>of the claim and to secure parallelism ✓ |

4

2

1

Field Notes of the Survey of the "Morovy" Mining Claim

- of End line.
- South 7° 15' East  
Var. 13° 30' East
- 65.00 Feet To a Pine post 4 in. sq. 4 feet long 18 in. in the ground, in stone mound marked M. N.° I. Thence
- South 21° 30' East  
Var. 13° 30' East
- 50.00 Cross Ravine bearing E. + W.  
202.00 Cross Ravine bearing E. + W.  
228.00 To the original location monument the South West Corner of the Claim. I planted a post of redwood timber 4 in. sq. and 4 feet long 18 in. in the ground in stone mound marked M. N.° II. S. W. C. No rocks or trees at a convenient dist. to take bearings and distances. Thence
- North 63° East  
Var. 13° 30' East
- 53.00 Cross Ravine bearing E. + W.  
270.00 Cross Ravine bearing S. Easterly  
762.00 Cross Ravine bearing S. Easterly  
1272.36 To original location monument, the South East Corner of the Claim. I planted a post of redwood timber 4 in. sq. and 4 feet long 18 in. in the ground in stone mound marked M. N.° III. S. E. C. From this post the South West corner of the Williams Hotel bears N. 77° E. 390 ft. dist. Stoneman's Peak bears N. 82° 50' East. The original location monument of the S. West corner of the Pick mining claim bears N. 45° W. 30.36 feet dist. Thence
- North 7° 15' West  
Var. 13° 30' East
- 24.00 Cross southerly boundary line of the Pick mining claim.  
90.00 Cross main wagon Road from Pinal City

Field Notes of the Survey of the "Morory" Mining Claim

feet  
 238.50 to the Silver King mine  
 To the original location monument, the East End Center of the Claim. I planted a post of redwood timber 4 in. sq. and 4 ft. long 18 in. in the ground in stone mound marked M. N. IV. E. E. C. From this post the shaft N. II bears south  $74^{\circ} 30'$  W. 130 ft. dis. The south west corner of the Williams Hotel bears south  $69^{\circ} 55'$  East. Thence  
North  $7^{\circ} 15'$  West  
Var.  $13^{\circ} 30'$  East

154.00 Cross wash bearing E. and W.  
 288.50 To the original location monument, the North East corner of the Claim. I planted a post of redwood timber 4 in. sq. and 4 ft. long 18 in. in the ground in stone mound marked M. N. V. N. E. C. From which post the U. S. Mineral Monument N. III Pioneer Mining District bears North  $73^{\circ} 40'$  East 3495.21 feet dis. A cedar bush on schoolhouse hill bears south  $10^{\circ}$  East. The south west corner of the Williams Hotel bears south  $46^{\circ} 25'$  East 628 ft. dis. Thence  
South  $64^{\circ}$  West  
Var.  $13^{\circ} 30'$  East

760.00 Cross wash bearing E. and West  
 1005.00 Cross main wagon road from Pinal to Silver King  
 1145.00 enter wash bearing south  $64^{\circ}$  W.  
 1240.00 leave wash.  
 1326.36 I planted a post of redwood timber 4 in. sq. and 4 ft. long 18 in. in the ground in stone mound marked M. N. VII. N. W. C. From this post the corresponding corner monument of the original location bears south  $64^{\circ}$  West 116 ft. dis. Stonemans Peak bears North  $85^{\circ}$  East. Thence I run to secure parallelism of the End lines to the claim

6

4

Field Notes of the Survey of the "Mowry" Mining Claim

feet

February 26<sup>th</sup> 1883

South 7° 15' East

Var 13° 30' East

175.00 Cross Ravine bearing E. and W.

248.50 To the place of Commencing the survey of the exterior boundary of the claim, containing an area of 14.35 acres.

The courses are obtained by the needle checked by the Vernier of the instrument.

### Report

The "Mowry" mining claim is located about 5 Miles in a north easterly direction from the City of Pinal near the foot of Horumans grade in Pioneer Mining Dist. Pinal County, Arizona Territory at an altitude of about 3849 feet above the level of the sea. This claim is located on the westerly slope of the hill with a surface entirely barren of timber. The vein dips towards the north at an angle of about 84°. The hanging wall consist of porphyry and the footwall of Granite.

The workings done on the claim by the applicants and grantors is as follows:

1<sup>st</sup> Discovery shaft 124 ft. deep with drift at a depth of 74 feet to the East 40 ft. and to the West 29 ft. long.

2<sup>d</sup> Shaft No. I 10 ft. deep

3<sup>rd</sup> Shaft No. II 10 ft. deep

And I hereby certify that the value of improvements upon this claim made by the applicants and grantors is not less than Five Hundred Dollars

Gustavus Cox  
U. S. Deputy Mineral Surveyor

FINAL OATHS FOR SURVEYS OF MINING CLAIMS & MILL SITES.

A LIST of names of individuals employed to assist in running, measuring, or marking the lines and corners described in the foregoing field-notes of the survey of the  
Mowry Mining Claim  
 located in Pioneer Mining district, Pinal  
 County, Arizona, showing the respective capacities in which they acted.

Henry Jones Chainman.  
A. N. Dorsey Chainman.  
 Axeman.  
 Flagman.

WE hereby certify that we assisted Gustavus Cox  
 U. S. Deputy Surveyor, in surveying the  
Mowry Mining Claim  
 claimed by the Mowry Silver Mining Company  
 located in Pioneer Mining District, Pinal County,  
 and in township No. \_\_\_\_\_ Range No. \_\_\_\_\_ of the Gila and Salt River base and meridian,  
 Arizona, and that said Survey has been in all respects, to the best of our knowledge and belief, well and  
 faithfully executed, and the boundary monuments planted according to the instructions furnished by the  
 Surveyor General.

Henry Jones Chainman.  
A. N. Dorsey Chainman.  
 Axeman.  
 Flagman.

SWORN TO AND SUBSCRIBED before me this 26<sup>th</sup> day  
 of February 1883

Gustavus Cox  
 Notary Public Arizona Terr.

I, Gustavus Cox U. S. Deputy Surveyor, do solemnly swear that, in pur-  
 suance of instructions from the U. S. Surveyor-General for Arizona, bearing date the 16<sup>th</sup> day of  
December 1882, I have well, faithfully and truly, in my own proper person, and in  
 strict conformity with the instructions furnished by the Surveyor-General and the laws of the United  
 States, surveyed all those portions of the  
Mowry Mining Claim  
 claimed by the Mowry Silver Mining Company  
 located in Pioneer Mining District, Pinal County,  
 Arizona, as are represented in the foregoing field-notes as having been surveyed under my directions; and  
 I do further solemnly swear that all the corners of said surveys have been established and perpetuated in  
 strict accordance with the instructions furnished me, and that the foregoing are the true and original field  
 notes of such surveys.

Gustavus Cox Deputy Surveyor.

SWORN TO AND SUBSCRIBED before me this 2<sup>nd</sup> day  
 of March 1883

P. A. Brown  
 Notary Public



AFFIDAVIT OF FIVE HUNDRED DOLLARS IMPROVEMENTS.

We, *B. Lewis* and *A. T. Lewis*

of lawful age, being first duly sworn according to law, depose and say that we are acquainted with the

*Mowry* mining claim, situated in *Yavapai* Mining District, *Yavapai* County, Arizona

Territory, for which *the Mowry* ~~and~~ *Silver Mining Company*,  
has made application for survey prior to application for patent under the provisions of the Act of  
Congress approved May 10, 1872, and that the labor done and improvements made thereon by the appli-  
cant and grantor exceed Five Hundred Dollars in value, and further that we are not per-  
sonally interested in said mine.

*B. Lewis*  
*A. T. Lewis*

TERRITORY OF ARIZONA,  
County of *Yavapai* } SS.

SWORN to and subscribed before me, this *9<sup>th</sup>* day  
of *March* 188*3*

*Gustavus Cox*  
Notary Public in Territory of Arizona

9

Amended Notice of Location.

Whereas the mining claim commonly designated as the "Mowry" and situated in Pioneer Mining District County of Pinal Territory of Arizona was on the fourth day of October 1876 by H. C. Jasper, A. Simmons and J. S. Bartleson duly located - the notice of location of same being duly recorded on the seventh day of October 1876 in Book 1 of Mines Page 319 - records of Pinal Co. T. and which said notice reads in words and figures as follows to wit:

" Location Mowry Mine October  
" 14<sup>th</sup> 1876. This is to certify that we the  
" undersigned have this day located the Mowry  
" Mine lode or ledge which is situated as  
" follows - Beginning at a rock monument  
" about eight hundred yards west of the  
" Silver King Mine about 150 feet south  
" of main road and near the foot hills - thence  
" running in a south westerly direction  
" (1000) one thousand feet to monument  
" or end thence south easterly three  
" hundred feet to rock monument, thence  
" in a north easterly direction fifteen  
" hundred feet, to a rock monument

" thence north westerly three hundred  
 " feet to rock monument the south  
 " easterly end thence north easterly  
 " three hundred feet to rock monument  
 " thence fifteen hundred feet in a south  
 " westerly direction to rock monument  
 " thence three hundred feet south  
 " easterly to monument on centre of Rode  
 " west end with all the privileges  
 " extended by the mining laws

" W. C. Jansen.

" A. Simmons.

" J. S. Gortchov." "

14 and whereas the

15 Mowry Mining Company a  
 16 Corporation organized and existing  
 17 under and by virtue of the laws of  
 18 the State of New York being the owner  
 19 of and in <sup>the</sup> actual quiet and peaceable  
 20 possession of the aforesaid Mowry  
 21 mining claim and the description of the  
 22 claim as written in the aforesaid Notice  
 23 of Recitation not being in accordance with  
 24 the monument on said claim located  
 25 and the said corporation being desirous of  
 26 applying to the proper authorities for  
 27 a United States Patent unto said Mowry  
 28 Mining Claim and the said descrip-

tion being insufficient for said purposes.

Now Therefore to more fully accord with the U.S. Mining Law of 1872 and solely for purposes of application of patent and to make the description as recorded of said mining claim more perfectly agree with the natural boundaries and monuments of said Maury Mining Claim, the said Corporation does make this its Amended Notice of Reclamation.

Commencing at a rock monument about 800 yards west of the Silver King Mine about 150 feet south of the main road and near the foot hills thence running in a south-westerly direction 1000 feet to a monument on south west end centre of claim thence south easterly 300 feet to rock monument thence in a north easterly direction 1500 feet to rock monument, thence north westerly 300 feet to rock monument being centre of north east end of claim thence north westerly on same course to rock monument thence 1500 feet south westerly to rock

monument, thence 300 feet south  
 easterly to monument heretofore  
 referred to as being centre of  
 south westerly End of claim on to be  
 situated in Pioneer Mining District  
 Pinal County Arizona about 800  
 yards from the Silver King Mine  
 and about five miles from the town  
 of Pinal in said County and shall  
 be known as formerly as the  
 Mowry Mine

Dated this Dec. 6<sup>th</sup> 1882

Mowry Silver Mining Company  
 a corporation

By J. H. Hammond  
 Agent.

Filed & Recorded at request of  
 J. H. Hammond, Dec. 7<sup>th</sup> 1882, at  
 2 o'clock P.M.

Geo. J. Devine Recorder  
 By J. M. Moser Deputy.

Territory of Arizona } P. S.  
County of Pinal }

Geo. J. Devine  
County Recorder in and for  
 the said County of Pinal,  
 do hereby certify that the

1 above and foregoing is a full  
 2 true and correct copy of the  
 3 Amended Notice of Location  
 4 of the Mowry Mine, situated  
 5 in Pioneer Mining District,  
 6 County and Territory aforesaid  
 7 as the same appears of record  
 8 in my office in Book 7 of  
 9 Mines at Page 25-3.

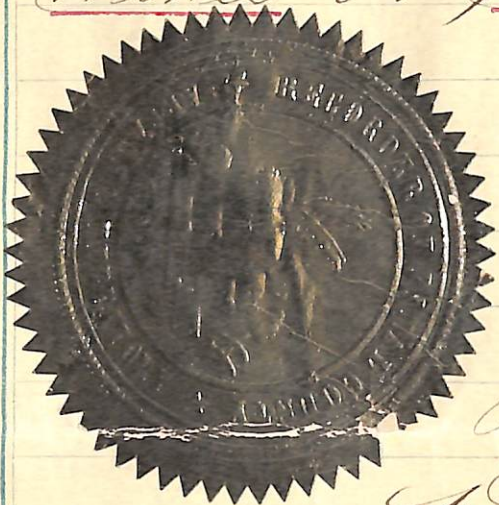

10 Witness my hand  
 11 and Official Seal this  
 12 the 9<sup>th</sup> day of  
 13 December A.D. 1882.  
 14 Geo. J. Kernie,  
 15 Recorder  
 16 By J. M. Moser Deputy.

A Copy of the  
Amended  
Notice  
of  
Recreation of  
Moory Mine.



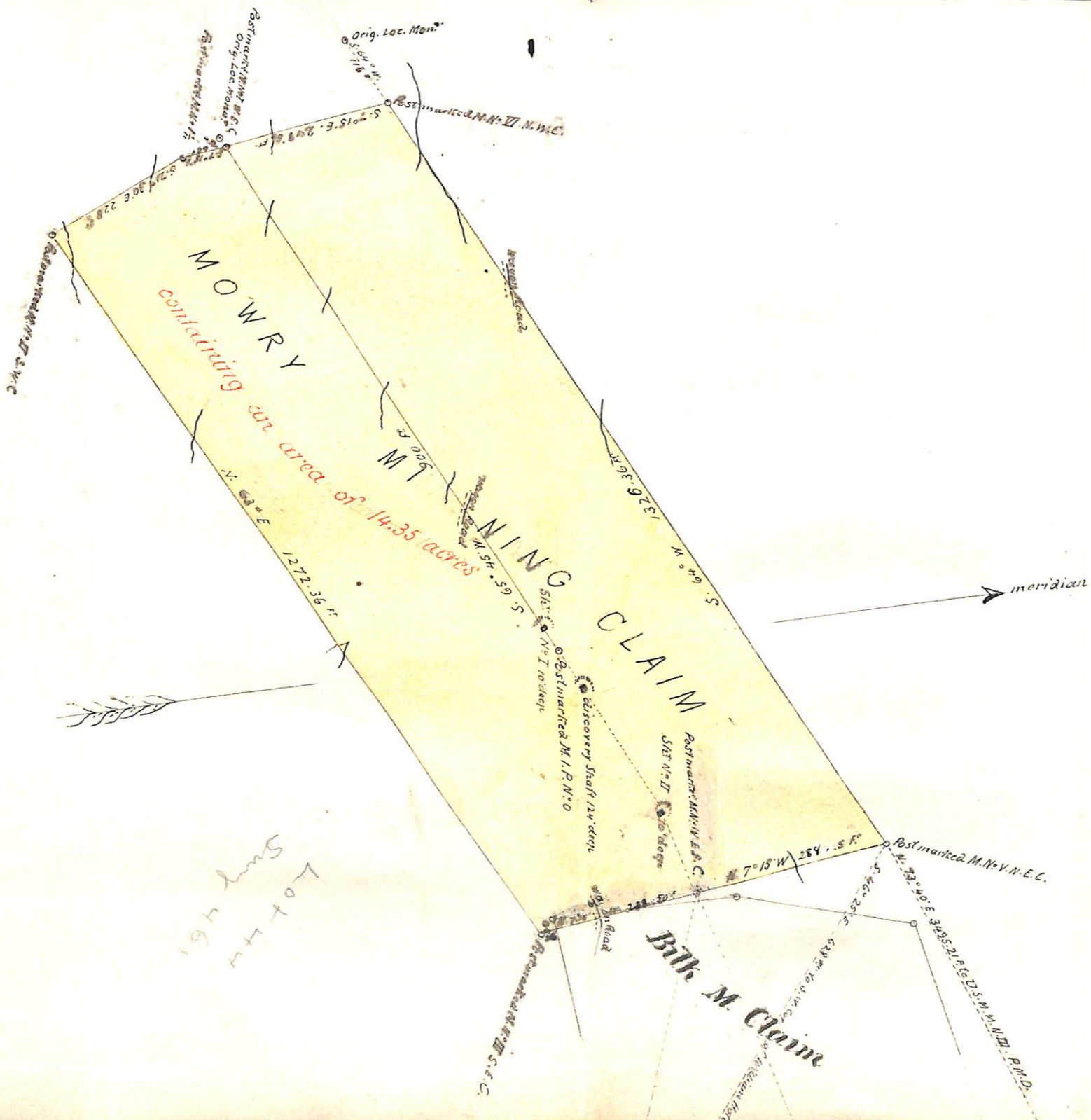

Var.  $13^{\circ} 30' E$   
 Scale 2 in = 1 to one inch.

Lot 44  
 461



U. S. Surveyor General's Office.

Tucson, Arizona, April 5<sup>th</sup> 1883.

The foregoing field notes of the survey of the "Moury" Mining Claim situate in the Pinal Mining District, Pinal County, Arizona, claimed by The Moury Silver Mining Company survey executed by Gustavus Leaf Deputy Surveyor, under instructions from this office, having been critically examined and the necessary corrections and alterations made, the said field notes and the survey they describe are hereby approved.

J. W. Robinson  
Surveyor General.