

MS.

0

0

4

6

2

LOT NO. 43

Survey No. 462

Field Notes

of the survey of the

Bilk

Mining Claim

Situate in Pioneer mining district,

County of Pinal and in Sec. _____, Tp. 13

Range 12 E., of the Gila and Salt River Meridian.

Arizona.

Claimed by the Mowry Silver Mining
Company

Survey executed by Gustavus Cox U.S. D.S.

Under instructions dated January 8th 1883

Survey commenced February 26th 1883

Survey completed February 27th 1883

PRELIMINARY OATHS

FOR SURVEYS OF MINING CLAIMS AND MILL SITES.



WE, *Henry Jones* and *A. N. Dorsey*

do solemnly swear that we will faithfully execute the duties of Chain Carriers; that we will level the chain upon uneven ground, and plumb the tally pins, whether by sticking or dropping the same; that we will report the true distance to all notable objects, and the true length of all lines that we assist in measuring, to the best of our skill and ability.

Henry Jones
A. N. Dorsey

SWORN to and subscribed before me, this *26th* day
of *February* 188*3*

Gustavus Cox
Notary Public Arizona Territory

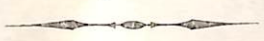

I,

do solemnly swear that I will well and truly perform the duties of
..... according to instructions given me,
and to the best of my skill and ability.

SWORN to and subscribed before me this day
of, 188.....

.....
.....

Field Notes of the Survey of the "Bilk" Mining Claim

February 26th 1883

Variation 13° 30' East as p. obser-
vation on polaris, with a Wm. King
Engineers Transit.

Youngs

Commencing at the initial Point a
mesquite post 2 in. sq. in stone mound,
the north west corner of the Silver King
mining claim, joining the Bilk on the
East, on the easterly slope of the hill.

I planted a post 4 in. sq. and 4 feet long
18 in. in the ground joining the mesquite
post on the west side in a stone mound,
marked B. N. I. N. E. C. From which post
as the identical N. E. corner of the claim
as originally located, the U. S. Mineral
Monument N. III Pioneer Mining
District bears North 68° East 221 feet
dis. The center of the Silver King shaft
bears South 40° 15' E. 497 feet dis.

Thence on the north boundary of the
claim

South 83° 14' West
Var. 13° 30' East

feet

409.00 I planted a line monument of stone
about 2 feet high on mountain ridge,
from which a shaft on the "Essex"
mining claim adjoining the "Bilk"
on the north, bears North 41° 15' W.
22 feet dis. The Flag on Picket Post
mountain bears south 39° 45' West
descend.

1010.00 Grop Ravine bearing north East

1080.00 Bank of Ravine (west side)

1243.00 I planted a post of Pine timber 4 in. sq.
and 4 ft. long 18 in. in the ground in
stone mound marked B. N. II. N. W. C.
From this post the North East corner

4

Field notes of the Survey of the "Pilk" mining claim

of the "Morory" mining claim Lot No. 44
and original N. W. corner of this claim
bears South $83^{\circ} 14'$ West 108 feet dis.
The South West corner of the Williams
Hotel bears south $36^{\circ} 45'$ East 555 ft. dis.
Thence, to secure parallelism of end
lines

South 16° West
Var. $13^{\circ} 30'$ East

feet

140.00 Cross wash bearing E. & W.

257.00 To the West End center monument of
the claim. I planted a post of redwood
timber 4 in. sq. and 4 ft. long 18 in. in
the ground, in stone mound marked
B. N. II. W. C. From which post the
south west corner of the Williams Hotel
bears south $63^{\circ} 30'$ East. Thence

South 2° West
Var. $13^{\circ} 30'$ East

145.00 Cross the East End boundary line of
the "Morory" mining claim from which the S. E.
corner bears $27^{\circ} 15'$ East 465 feet, dist.

280.00 Cross main wagon road from Tinal
to the Silver King mine

268.00 To the original location monument of
the south west cor. of the "Pilk" mining
claim. I planted a post 4 in. sq. and
4 ft. long of redwood timber 18 in. in
the ground in stone mound, marked
B. N. III. S. W. C. From which post the
south west corner of the Williams
Hotel bears N. $80^{\circ} 30'$ E. Thence

February 27th 1883

North $84^{\circ} 34'$ East
Var. $13^{\circ} 30'$ East

Field Notes of the Survey of the "Bilke" mining claim

feet

13.5

Intersect the East End boundary of the "Mowry" mining claim 24 ft North 7° 15' West from the south East corner of the "Mowry" mining claim.

195.00

Cross main wagon road from Pinal to the Silver King mine

1135.00

Cross wash bearing north

1144.50

The original location monument of the south East corner of the claim. I planted a post 4 in. sq. and 4 ft. long of redwood timber on top of large rock in stone mound marked B.N. IV. S.E.C. From which post five iron spikes were driven in large timber covering of culvert across wash on the south side of the road, bears south 29° 15' East 46.5 feet dis. Thence

North 16° East
Var. 13° 30' East

85.00

Cross wash bearing N. E.

297.00

To the East End Center monument of the "Bilke" location. I planted a post 4 in. sq. and 4 ft. long of redwood timber 18 in. in the ground, in stone mound marked B.N. IV. E.C. From which post the south Easterly corner of the Bilke Enginehouse bears N. 16° E 4.75 ft. dis. The south East corner of the Bilke Carpenter shop bears south 74° 14' West 115 ft. dis. The center of the "Bilke" hoisting shaft bears South 83° 14' West 85 ft. dis. Thence

North 16° East
Var. 13° 30' East

35.00

The south East corner of the "Bilke" Blacksmith shop bears south 83° 14' West 95 ft. dis.

4
6

Field Notes of the Survey of the "Bilk" Mining Claim

feet
257.00

To the place of commencing the survey
of the Exterior boundary of the
Claim containing a total area
of 13.682 acres
less area in conflict with
the "Mowry" mining claim 0.019
leaving net area of 13.663 acres

Report

The "Bilk" mining claim is located 5 miles
in a north easterly direction from the City
of Pinal near the Foot of Stonemans Grade
bounded on the East by the "Silver King",
on the south by the "Kansas Sufferer",
on the north by the "Essex" and on the
west by the "Mowry" Mining claims, in
Pioneer Mining District Pinal County
Arizona Territory at an altitude of about
3950 ft. above the level of the sea. The
claim is located on the southerly
slope of the hill, its surface is entirely
barren of timber and embraces nearly
the north half of the village of
Silver King. The workings and im-
provements made by the applicants
and the grantors are as follows.

- 1st Hoisting shaft 650 feet deep
- 2^d Hoisting works
- 3rd Engine & Boiler house
- 4th Carpenter shop
- 5th Blacksmith shop

And I hereby certify that the value of
the improvements made upon this
claim by the applicants and gran-
tors is not less than five hundred
dollars

Gustavus Cox
U. S. Dep. Mineral Surveyor

FINAL OATHS FOR SURVEYS OF MINING CLAIMS & MILL SITES.

A LIST of names of individuals employed to assist in running, measuring, or marking the lines and corners described in the foregoing field-notes of the survey of the Bilk Mining Claim located in Pioneer Mining district, Pinal County, Arizona, showing the respective capacities in which they acted.

Henry Jones Chainman.
A. N. Dorsey Chainman.
Axeman.
Flagman.

WE hereby certify that we assisted Gustavus Cox U. S. Deputy Surveyor, in surveying the Bilk Mining Claim claimed by the Mowry Silver Mining Company located in Pioneer Mining District, Pinal County, and in township No. Range No. of the Gila and Salt River base and meridian, Arizona, and that said Survey has been in all respects, to the best of our knowledge and belief, well and faithfully executed, and the boundary monuments planted according to the instructions furnished by the Surveyor General.

Henry Jones Chainman.
A. N. Dorsey Chainman.
Axeman.
Flagman.

SWORN TO AND SUBSCRIBED before me this 27th day of February 1883.

Gustavus Cox
Notary Public Arizona Territory

I, Gustavus Cox U. S. Deputy Surveyor, do solemnly swear that, in pursuance of instructions from the U. S. Surveyor-General for Arizona, bearing date the 8th day of January 1883, I have well, faithfully and truly, in my own proper person, and in strict conformity with the instructions furnished by the Surveyor-General and the laws of the United States, surveyed all those portions of the Bilk Mining Claim claimed by the Mowry Silver Mining Company located in Pioneer Mining District, Pinal County, Arizona, as are represented in the foregoing field-notes as having been surveyed under my directions; and I do further solemnly swear that all the corners of said surveys have been established and perpetuated in strict accordance with the instructions furnished me, and that the foregoing are the true and original field notes of such surveys.

Gustavus Cox Deputy Surveyor.

SWORN TO AND SUBSCRIBED before me this 2nd day of March 1883.

P. A. Brown
Notary Public

AFFIDAVIT OF FIVE HUNDRED DOLLARS IMPROVEMENTS.

We, *Chris Petersen* and *B. Lewis*

of lawful age, being first duly sworn according to law, depose and say that we are acquainted with the
Billie

mining claim, situated in

Provier Mining District, *Prinal* County, Arizona Territory, for which *the Mowry Silver Mining Company* has made application for survey prior to application for patent under the provisions of the Act of Congress approved May 10, 1872, and that the labor done and improvements made thereon by the applicant and grantor exceed Five Hundred Dollars in value, and further that we are not personally interested in said mine.

Chris Petersen
B. Lewis

TERRITORY OF ARIZONA,
County of *Prinal* } SS.

SWORN to and subscribed before me, this *3rd* day

of *March* 188*3*

Gustavus Coors
Notary Public Territory of Arizona

9

Notice

We the undersigned hereby claim
for mining purposes, fifteen hun-
dred feet in length on a certain
silver bearing quartz vein called
the "Gilt" situated in the Pione-
er Mining District in the County
of Pine Land Territory of Arizona.
We also claim three hundred feet
on each side of said quartz vein,
our said claim is bounded and
described as follows, to wit:

By a line commencing at the
North West corner of the
Silver King Mine and running
thence in a westerly course
150 feet to a stone monument
thence in a southerly course
60 feet to a stone monument
thence in an easterly direction
150 feet to the South West cor-
ner of the Silver King Mine,
and thence along the line
forming the westerly bound-
ary of the "Silver King" Mine
to the place of beginning,
October 16th 1878.

Robert Bowen

Harry Jones
Aaron Mason.

Now be~~it~~ it known that the
"Mooney Silver Mining Com-
pany a corporation organiz-
ed and existing under, and
by virtue of the laws of the
State of New York having be-
come the owner by purchase
of all the right title and
interest of the above named
Robert Bowen, Harry Jones,
and Aaron Mason, in and to
said above described, "Gilt"
Mining Claim, and being now
in the actual and exclusive
possession of the same,
do hereby make and file,
The Amended Notice of
Location hereinafter set
forth in order to more
fully comply with the
laws of the United States,
and all other laws rules
and castoms relating to the
location of mines and to cor-
rect such errors in the descr-
iption of said property, as

it may appear in the original
 Notice of Location, which notice
 is fully set forth above and
 was duly recorded November
 4th 1876, in Book 1. of mines
 page 332. Pinal County records.
 Amended, Notice of Location,
 The Moavy Silver Mining Com=
 =ony a corporation organized
 and existing under and by
 virtue of the laws of the
 State of New York, hereby
 gives notice that it has this
 day by Thomas R. Humman and
 its attorney its fact located
 and claim for mining pur=
 =poses 1500 feet in length
 on that certain quartz vein,
 or lode bearing silver known
 as the "Gilt" Mining claim
 situated in Pioneer Mining
 District, near the town of
 Silver King, Pinal County
 Arizona and originally dis=
 =covered and located Oct. 16th 76
 1876. by Robert Bowen, Harry
 Jones, and Aaron Mason toget=
 =her with 300 feet on each

side of said vein to the said
 "Gilt" Mining Claim being
 more particularly bounded
 and described, as follows,
 to wit, Beginning at a stone
 monument placed at the
 north west corner of the
 Silver King Mine and running
 thence in a South westerly
 course 1500 feet to a stone
 monument, thence in a
 South Easterly, course 300
 feet to a stone monument,
 the center of the westerly
 end of said "Gilt" mining
 claim, thence on same course
 300 feet to a stone monumen-
 -nt, thence in a North West-
 -erly course 1000 feet to a
 stone monument at the South
 westerly corner of said "Silver
 King mine, thence along
 the line forming the west-
 -erly boundary of line said
 Silver King Mine 300 feet
 to a stone monument, the
 center of the Easterly end
 of said "Gilt" claim, thence

in same course to the point
of beginning.

Dated this 23rd day of December 1882.
"Moore Silver Mining
Company" by Thomas W. Hammond,
its attorney in fact.

Filed & Recorded at request
of T. W. Hammond, Dec. 26th 1882.
at 2 o'clock P.M.

Book 7 of Mines Page 299
Territory of Arizona
County of Pinal

I
Hudson Thomas, County Recorder
in and for said Pinal County
do hereby certify the above and
foregoing to be a full, true
and correct copy of the Notice
of Location of the Bilk Mine
as the same appears of record in
my office, in Book 7. Records of
Mines, at page 299.

Witness my hand and official
Seal this fourth day of
January A.D. 1883.

Hudson Thomas
Recorder

Certified Copy

Location Notice

Bilk Mine.



1
2
3
4
5
6
7
8
9
10
11
12
13
14
15
16
17
18
19
20
21
22
23
24
25
26
27
28

U. S. Surveyor General's Office,

Tucson, Arizona, April 5th 1883

The foregoing field notes of the survey of the Bilk
Mining Claim situate in
the Pioneer Mining District, Pinal
County, Arizona, claimed by The Murray Silver
Mining Co
survey executed by Gustavus Cox Deputy
Surveyor, under instructions from this office, having been critically examined
and the necessary corrections and alterations made, the said field notes and
the survey they describe are hereby approved.

J. W. Robinson
Surveyor General.