

MS.

0

0

4

6

3

LOT NO. 59

Survey No. 463

Field Notes

of the survey of the

Silver Joe

Mining Claim

Situate in Globe mining district,

County of Gila and in Sec. 26, Tp. 2N

Range 15 E, of the Gila and Salt River Meridian.

Arizona.

Claimed by Arizona Consolidated

Gold and Silver

Mining Company

Survey executed by A. G. Peardleton U.S. D. S.

Under instructions dated March 14 1883

Survey commenced March 19 1883

Survey completed March 19 1883

PRELIMINARY OATHS

FOR SURVEYS OF MINING CLAIMS AND MILL SITES.

WE, Frank Liverson and G. G. Barclay
do solemnly swear that we will faithfully execute the duties of Chain Carriers; that we will level the chain upon uneven ground, and plumb the tally pins, whether by sticking or dropping the same; that we will report the true distance to all notable objects, and the true length of all lines that we assist in measuring, to the best of our skill and ability.

Frank Liverson
G. G. Barclay

SWORN to and subscribed before me, this 19th day
of March, 1883.

P. Miller
Notary Public

I, Louis Anderson
do solemnly swear that I will well and truly perform the duties of Flagman
according to instructions given me,
and to the best of my skill and ability.

Louis Anderson

SWORN to and subscribed before me this 19th day
of March, 1883.

P. Miller
Notary Public



Field Notes
of the Survey of

The Silver Joe Mining Claim

situate in

Globe Mining District
Gila County
Arizona

Surveyed under instructions
from U. S. Surveyor General J.
W. Robbins bearing date of March
14th 1883.

Survey commenced March 19th 1883
Survey completed March 19th 1883

A. G. Bendleton
U. S. Dep. Min. Surveyor

Field Notes of Survey of the Silver Joe Mining Claim.

feet

Begin at I.P. being the East end center of the Claim, the point being marked by a monument situated on the top of a ridge said monument consists of a Pine post 6 inches square 4 1/2 feet long planted 1 1/2 feet in the ground marked S.T.I.P. surrounded by a mound of stones 18 inches high.

Thence N. 3° 57' E.

Var. 14° 08' East

300 down the ridge to a monument situated on the North point of the ridge near the top, said monument consists of a Pine post 4 x 6 inches 5 feet long 1 1/2 feet in the ground marked S.T.N. 1. surrounded by a mound of stones 18 inches high. No bearing points.

Thence N. 77° 25' W.

Var. 14° 08' East

1500 crossing a gulch at 825 feet to a monument situated at the foot of a hill on the North side, said monument consists of a Pine post 4 x 6 inches 5 feet long 1 1/2 feet in the ground marked S.T.N. 2. surrounded by a mound of stones 18 inches high. No bearing points.

Thence S. 3° 57' W.

Var. 14° 08' East

300 up a hill to a monument situated on a ridge, said monument consists of a Pine post 6 inches square 5 feet long 1 1/2 feet in the ground marked S.T.W.E. end. surrounded by a mound of stones 18 inches high being the West end of this claim.

Thence S. 3° 57' W. (same course)

Var. 14° 08' East

300 feet

crossing a gulch at 181 feet to a monument situated on the North sloper of a hill about half way up, said monument consists of a Pine post 4x6 inches 5 feet long 1/2 feet in the ground marked S.T.N. 3 surrounded by a mound of stones 18 inches high.

No bearing points

Thence S. 77° 25' E.

Var. 14° 08' East

1500

crossing a gulch at 840 feet to a monument situated on the West side of a ridge near the top, said monument consists of a Pine post 4x6 inches 5 feet long 1/2 feet in the ground marked S.T.N. 4 surrounded by a mound of stones 18 inches high

No bearing points

Thence N. 3° 57' E.

Var. 14° 08' East

300

along the ridge to the place of beginning

Containing 20.42 Acres

From the I.P. and East End Center to Shaft No 1 N. 77° 25' W. 231 feet, To Shaft No 2 N. 77° 25' W. 66 feet. To Shaft No 3 S. 88° 36' W. 185 feet

From the West end Center monument To U.S. Min. Mont. No 5 of Globe District is S. 22° 35' W. 3759.4 feet. and Apache peak bears N. 42° 21' E. left hand one of the Four Peaks bears N. 67° 13' W. North Peak of the Pinal Mountains bears S. 28° 42' W.

The Work consists of the following:

Shaft No 1,	70 feet deep cost	\$560
Shaft No 2	4 feet deep cost	10
Shaft No 3	26 feet deep with 15 foot drift	320
Tunnel running East from Shaft No 3, 30 feet long		200
Total		\$1090.00

I certify that the above described work

29
6
was performed by the Applicants and
their grantors and exceeds \$500.00 in
value.

The lines are all run on true bearings
by Solar Transit

The variation as determined by Solar
Transit is $14^{\circ}08'$ East of North

The Formation is Syenite

The Survey is made according to the
original location as marked upon the
ground and described in the Notice of
Location.

A. G. Pendleton

U.S. Dep. Min. Surveyor

FINAL OATHS FOR SURVEYS OF MINING CLAIMS & MILL SITES.

A LIST of names of individuals employed to assist in running, measuring, or marking the lines and corners described in the foregoing field-notes of the survey of The Silver Joe Mining Claim located in Globe Mining district, Gila County, Arizona, showing the respective capacities in which they acted.

Frank Livermore Chainman.
G.D. Barclay Chainman.
Axeman.
Lewis Anderson Flagman.

WE hereby certify that we assisted A.G. Penclleton U. S. Deputy Surveyor, in surveying The Silver Joe Mining Claim claimed by The Arizona Consolidated Gold & Silver Mining Co. located in Globe Mining District, Gila County, and in township No. Range No. of the Gila and Salt River base and meridian, Arizona, and that said Survey has been in all respects, to the best of our knowledge and belief, well and faithfully executed, and the boundary monuments planted according to the instructions furnished by the Surveyor General.

Frank Livermore Chainman.
G.D. Barclay Chainman.
Axeman.
Lewis Anderson Flagman.

SWORN TO AND SUBSCRIBED before me this 21st day of March 1883.

R. Miller
Notary Public

I, A.G. Penclleton U. S. Deputy Surveyor, do solemnly swear that, in pursuance of instructions from the U. S. Surveyor-General for Arizona, bearing date the 14th day of March 1883, I have well, faithfully and truly, in my own proper person, and in strict conformity with the instructions furnished by the Surveyor-General and the laws of the United States, surveyed all those portions of The Silver Joe Mining Claim claimed by The Arizona Consolidated Gold & Silver Mining Co. located in Globe Mining District, Gila County, Arizona, as are represented in the foregoing field-notes as having been surveyed under my directions; and I do further solemnly swear that all the corners of said surveys have been established and perpetuated in strict accordance with the instructions furnished me, and that the foregoing are the true and original field notes of such surveys.

A.G. Penclleton Deputy Surveyor.

SWORN TO AND SUBSCRIBED before me this 21st day of March 1883.

R. Miller
Notary Public

AFFIDAVIT OF FIVE HUNDRED DOLLARS IMPROVEMENTS.

WE, *Frank Livermore* and *Lewis Anderson*

of lawful age, being first duly sworn according to law, depose and say that we are acquainted with the

"Silver Joe"

mining claim, situated in

Glbe Mining District, *Gila* County, Arizona

Territory, for which *The Arizona Consolidated Gold & Silver Mining Co.*

has made application for survey prior to application for patent under the provisions of the Act of Congress approved May 10, 1872, and that the labor done and improvements made thereon by the applicant and its grantors exceed Five Hundred Dollars in value, and further that we are not personally interested in said mine.

Frank Livermore
Lewis Anderson

TERRITORY OF ARIZONA,

County of *Gila*

} SS.

SWORN to and subscribed before me, this *21st* day

of *March* 188*0*

P. P. Miller
Notary Public



Notice of Location

Notice is hereby given that in pursuance of an act of Congress dated May 10th 1872, I the undersigned have this day located and claimed fifteen hundred feet on this vein or lode of silver bearing ore and 300 three hundred feet on each side of this center monument, which is situated on the easterly line or end of the claim and located in Globe District in the County of Maricopa in the Territory of Arizona, and more particularly described as follows to wit: Commencing at this monument of stones on the easterly end of this claim, and running westerly 300 feet, three hundred feet; thence westerly 1500 fifteen hundred feet to a monument of stone, thence southerly 600, six hundred feet to a monument of stone; thence easterly 1500, hundred feet to a monument of stone, thence 300 three hundred feet to the place of beginning. This lead or lode shall be known as the "Silver Joe," situated about 1/2 mile north of the Blue Bird, Globe Dist. Arizona, and located by

Witness:

John L. Jones - 3

Edward Parker on the 15th day of May 1889,

This claim the Silver Joe was located by Mr Cox & Demerlaix in the Records of Globe District on the 19. day of July 1876 and

relocated by Edward Parker on 15. day of
May 1880. as there was positive proof in the
District that no work had been done to
comply with the laws -

Filed and Recorded 7. O'clock P.M. June 21st /
1880 - G. A. Swasey District Recorder

Territory of Arizona
County of Gila

J. P. Miller County Recorder

in and for the County of Gila, do hereby
certify that the above and foregoing is
a full true and correct copy of the notice
of Location of the "Silver Joe" Mining Claim,
as the same appears of Record in my Office
in Book 6, Page 261. Globe Mining District
Records, which said Records are now a part
of the Records of Gila County, Arizona Territory.

In Witness Whereof I have hereunto
set my hand and affixed my
Official seal this 13th day of March
A.D. 1883



J. P. Miller
County Recorder

Certified Copy of the

"Silver Joe"

Mining Claim -

Sum 463
IN 59

SILVER JOE
of the
GLOBE DISTRICT ARIZONA
Surveyed by
A. G. Conditon,
U.S. D.M.S.
March 19, 1883
Scale 200 Feet to the Inch.

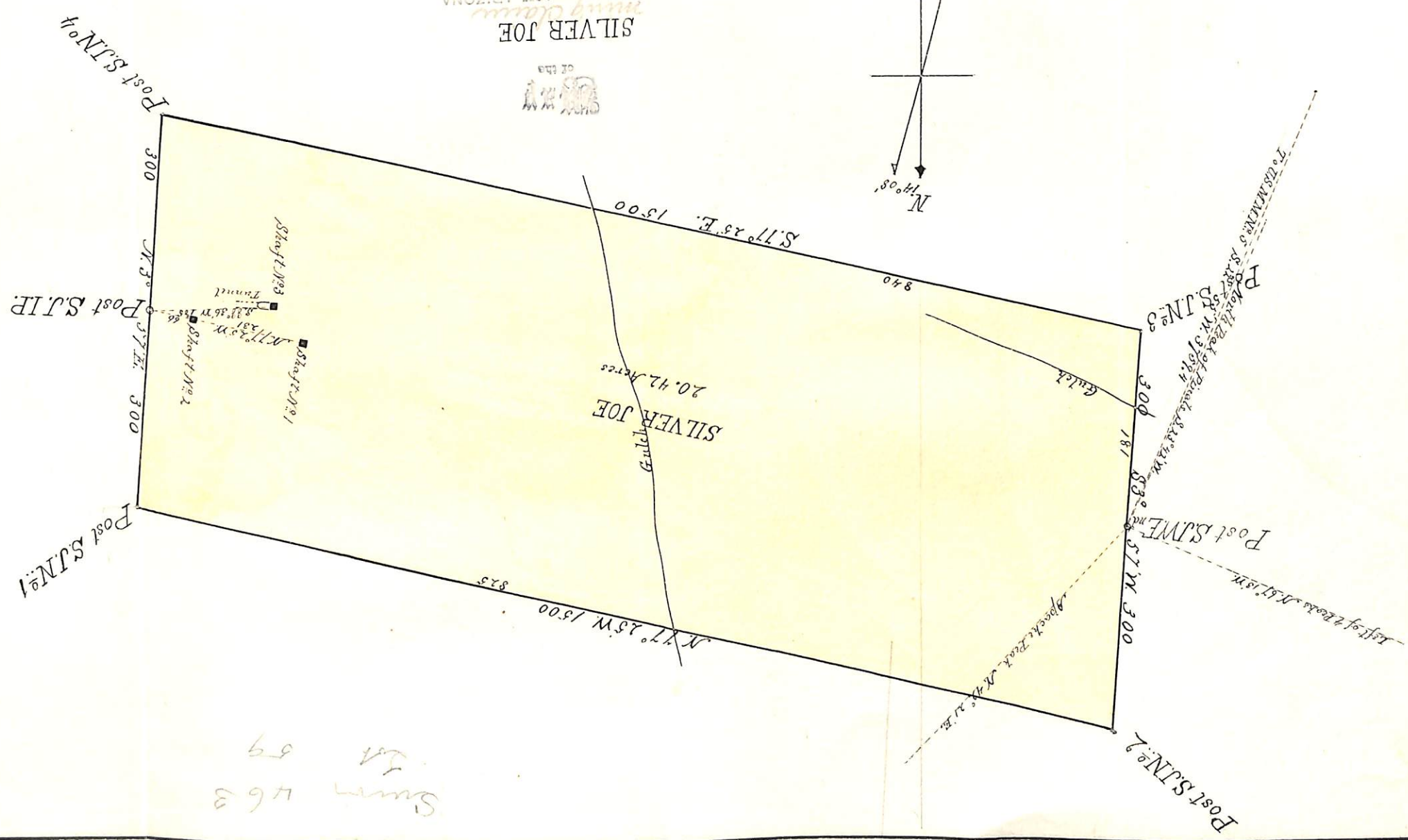
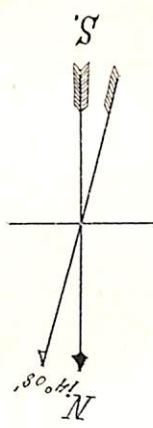

Certified Copy of the

"Silver Joe"

Mining Claim -

U. S. Surveyor General's Office.

Tucson, Arizona, April 6, 1883.

The foregoing field notes of the survey of the "Silver Joe"
Mining Claim situate in

the Globe Mining District, Gila

County, Arizona, claimed by Arizona Consolidated
Gold and Silver Mining Co

survey executed by A. S. Penckleton Deputy

Surveyor, under instructions from this office, having been critically examined
and the necessary corrections and alterations made, the said field notes and
the survey they describe are hereby approved.

J. W. Robinson
Surveyor General.