

MS -

0

0

4

7

1

LOT NO. 38 A & B

Surveys No 471 to 472

Field Notes

of the survey of the

Grand View

Mining and Mill Site Claims

Situate in Winchester mining district,

County of Cochise and in Sec. \_\_\_\_\_, Tp 13 S

Range 23 E, of the Gila and Salt River Meridian.

Arizona.

Claimed by J. B. Hoggins and George Hearst

Survey executed by A. G. Howe U. S. D. S.

Under instructions dated March 22<sup>d</sup> 1883

Survey commenced March 30<sup>th</sup> 1883

Survey completed March 31<sup>st</sup> 1883

# PRELIMINARY OATHS

FOR SURVEYS OF MINING CLAIMS AND MILL SITES.

WE, G. N. Adams and W. D. Porterfield.

do solemnly swear that we will faithfully execute the duties of Chain Carriers; that we will level the chain upon uneven ground, and plumb the tally pins, whether by sticking or dropping the same; that we will report the true distance to all notable objects, and the true length of all lines that we assist in measuring, to the best of our skill and ability.

George N. Adams  
W. D. Porterfield

SWORN to and subscribed before me, this 30<sup>th</sup> day  
of March, 1883

H. G. Howe  
Notary Public.

I, Arthur J. Smith,

do solemnly swear that I will well and truly perform the duties of \_\_\_\_\_

Flagman, \_\_\_\_\_ according to instructions given me,  
and to the best of my skill and ability.

Arthur J. Smith

SWORN to and subscribed before me this 30<sup>th</sup> day  
of March, 1883

H. G. Howe  
Notary Public.



Field Notes of Survey of the

Grand View Mining Claim  
Winchester Mining District,  
Cochise, County, Arizona,  
Territory.

Survey commenced March 30<sup>th</sup> / 89  
Survey completed March 31<sup>st</sup> / 89

By observation of Polaris I find  
the variation of My Transit (a  
Gurley Transit No 25.) to be  
11° 54' East.

I commence at the initial mo-  
nument of the claim as described  
in the certified copy of location,  
where I find a stake marked  
NW center Grand View, and in  
a Geost Powder can in the mo-  
nument a location notice  
weather worn and water  
stained, which I compare  
and find it to agree with the  
certified copy.

I then select a point in line  
from which both center end  
monuments can be seen, and  
find the center line of the  
claim to bear N 62° 47' W and  
S 62° 47' E,  
Nor 11° 54' East.

I then commence at the initial  
monument, where I set post 4x4,  
is 5ft long marked I.M. GRAND  
VIEW M.C. No 1. 1ft in the ground  
and build around it a mon-  
ument of stone and earth 4 1/2 ft  
at base and 3 feet high.  
I then run a line through the  
center of the claim.

# Field Notes of Survey of the

Feet.

Grand View Mining Claim  
Winchester Mining District,  
Cochise County Arizona.

S 62° 47' E

or 11° 54' East.

Commencing at the initial  
monument, at

- 40.3 . 13.5 ft to right a shaft no 1  
(Discovery shaft.) 5x7 ft. 62 ft deep,  
at 21 feet down shaft a drift 4x6 ft.  
25 ft long runs south west.  
at 46 ft down shaft, a drift 4x6 ft.  
32 ft long runs West, and at  
same depth another drift of 4x6  
12 ft long runs North east.
- 70. point of croppings.
- 120. croppings.
- 250. Large croppings and dike 5 ft to  
left of line.
- 305. North west side of Blacksmith shop.
- 325. South East side of Blacksmith shop,  
the croppings and dike 10 feet to  
left of line.
- 450. 42. ft to left, end of cut 8x8 ft 40 ft  
long bears north east.
- 516. face of walled dump.
- 534. 10 ft to left, a shaft. 5x7 ft.  
62 ft deep. at 35 ft down this  
shaft, a drift 4x6 ft. 20 ft long  
runs S 62° E
- 605. 10 ft to right open cut 8x12 ft. 8 ft  
deep.
- 848. Station from which U.S.  
M.M. No 1, bears N 13° 38' E  
72.5 ft distant.
- 1250. 58 ft. to left, a shaft 5x7 ft  
41.7 ft deep.
- 1425. to the south east center Grand  
View mining claim which  
is also the North west center

Field Notes of Survey of the

Feet.

Grand View Mining Claim  
Winchester Mining District  
Cochise County Arizona.

of the Ophir mining Claim  
Lot No 37. where I find stake  
marked S.E. center Grand View  
and a 4x4 in post. marked O.M.C.  
No 1. in same monument  
of stones.

I therefore find by careful  
measurement that this claim  
is 1425 feet long instead of 1500,  
as called for by the Location  
and Certified copy of Location not-  
ices.

I then commence at the  
initial monument  
from which.

U. S. M. M. No 1. bears  
S 67° 57' E 817. ft distant.

Pilot Knob, bears.

N 52° 43' W. and

Grand View Millsite bears  
N 11° 30' W 9101 ft distant.

I then run

N 27° 18' E

var 11° 54' East.

Along the N.W. end line of the  
claim which is also the S.E  
end line of the Antelope  
mining Claim.

300.

to a stake marked N.W. cor  
Grand View and N.E cor Antelope  
in monument of stones.

where I set post 4x4 in 5ft long  
marked G.V. M.C. No 2. 1ft in  
the ground and build around  
it a monument of stones 4ft  
at base and 3ft high.

# Field Notes of Survey of the

Grand View Mining Claim  
 Winchester Mining District  
 Cochise County Arizona.

Thence.

$56^{\circ}47'8''$ .

Var  $11^{\circ}54'$  East.

Along the north east side line  
 of the Grand View, which is also  
 the south west side line of the  
 Dexter and Arizona Mining  
 Claims, at

- 675.7 a 4x4 in post (in line) marked  
 S.E. cor Dexter and S.W. cor Arizona.
- 850. Croppings and dike 8ft to right  
 of line.
- 905. 20 ft to left corner of Office  
 building.
- 945. 22 ft. to left corner of Office  
 building.
- 950. Leave point of dike.
- 1425. to stake in monument of stone  
 marked N.E. cor Grand View.  
 and a 4x4 in post marked  
 O.M.C. No 11. - where I set  
 post 4x4 ins 5ft long, marked  
 G.V.M.C. No 3. - 1ft in ground  
 and rebuild monument. 4ft  
 at base and 3ft high.

Thence.

$52^{\circ}18'W$ .

Var  $11^{\circ}54'$  East.

Along the south east end line  
 of claim which is also the N.W  
 end line of the Ophir Mining  
 claim Lot No 37.

- 225. cross point of croppings
- 300. to south east center of claim  
 which is also the N.W. center  
 and initial monument of the

Field Notes of Survey of the

Feet.

Grand View Mining Claim  
Winchester Mining District,  
Coconino County, Arizona.

Ophir Mining Claim,  
where I set post 4x4 ins 5ft  
long, marked G.V.M.C. No 4,  
1ft in the ground and rebuild  
a round it ~~to~~ monument of  
earth and stone, 4ft at base  
and 3ft high.

400. a wash drains,  $S 50^{\circ} E$

450. a Road runs,  $S 50^{\circ} E$

599.5 to the SE cor of claim, which is  
also the N.W. cor of the Ophir, a  
4x4 in post, marked O.M.C. No VI,  
in monument of stones.

where I set post 4x4 ins 5ft  
long, marked G.V.M.C. No 5, -  
by the side of other post, 1ft in  
ground, and rebuild the mon-  
ument around them, 4ft at  
base and 3ft high.

Thence  $N 62^{\circ} 47' W$ .

by  $11^{\circ} 54'$  East.

Along the south west side line  
of claim, which is also the N.E  
side line of the Disturber and  
Great western mining claims,  
at.

350. a wash drains East.

460. Road bears  $S 7^{\circ}$  East.

700. same road bears south

800. same wash 10 ft to left.

861.3 to a stake in line, marked  
N.W. cor Disturber and N.E cor  
Gt Western.

950. a wash drains south.

1425. to a stake marked SW. cor

not in 37



Field Notes of Survey of the

Grand View Mining  
Claims, Winchester Mining  
District, Cochise County  
Fut. Arizona Territory,

Grand View and S. E. cor Antelope  
where I set post 4x4 ins 5ft long.  
marked G.V.M.C. No 6. - 1ft  
in the ground and build  
around it a monument  
of stone 4ft at base and 3ft  
high;

Thence N 27° 18' E  
Cor 11° 54' East.

Along the N.W. end line of claim  
and South East end line of the  
Antelope mining claim.

270. Road bears N.W. and S.E.  
300. to the place of beginning and  
post marked G.V.M.C. No 1.

Containing 19.62 Acres.

General Description.

The Grand View Mining Claim  
of Winchester Mining District,  
Cochise County, Arizona Territory.

Is located South East of  
Pilot Knob about 1 1/4 miles,  
and near the south east end  
of an immense quartz and  
quartzite outcrop.

Upon one prominent point  
of this outcrop near the center  
of this claim is located U.S.

General Description of

Grand View, Mining Claim  
Winchester Mining District  
Cochise County, Arizona,

Mineral Monument <sup>was</sup> es-  
tablished for this District.

This Claim is bounded on  
N.W. by the Antelope, on the  
S.E. by the Dexter and Arizona  
on the South East by the Opair  
and on the South West by the  
Disturber and Great Western  
mining Claims.

The work done and improve-  
ments made upon this claim  
consists of the Road, Black-  
smith shop, shafts, cuts, drifts  
&c as described in the fore-  
going field notes, all of which  
work and improvements  
has been done by the present  
owners or their grantors.

And I hereby certify that  
the work done and im-  
provements made upon  
this claim exceed in value  
the sum of Five hundred  
Dollars.

Duplicate samples of Ore  
accompany these field notes

A. C. Howe,  
U. S. Deputy Surveyor  
of Mineral Lands.

FINAL OATHS FOR SURVEYS OF MINING CLAIMS & MILL SITES.

A LIST of names of individuals employed to assist in running, measuring, or marking the lines and corners described in the foregoing field-notes of the survey of

The Grand View Mining Claim, located in Winchester Mining district, Cochise County, Arizona, showing the respective capacities in which they acted.

George N. Adams, Chainman.
W.D. Porterfield, Chainman.
Arthur J. Smith, Axeman.
Arthur J. Smith, Flagman.

WE hereby certify that we assisted A.G. Howe, U. S. Deputy Surveyor, in surveying The Grand View Mining Claim

claimed by J. B. Haggin and George Hearst, located in Winchester Mining District, Cochise County, and in township No. Range No. of the Gila and Salt River base and meridian, Arizona, and that said Survey has been in all respects, to the best of our knowledge and belief, well and faithfully executed, and the boundary monuments planted according to the instructions furnished by the Surveyor General.

George N. Adams Chainman.
W.D. Porterfield Chainman.
Arthur J. Smith Axeman.
Arthur J. Smith Flagman.

SWORN TO AND SUBSCRIBED before me this 31st day of March 1883

A.G. Howe
Notary Public

I, A.G. Howe U. S. Deputy Surveyor, do solemnly swear that, in pursuance of instructions from the U. S. Surveyor-General for Arizona, bearing date the 22nd day of March 1883, I have well, faithfully and truly, in my own proper person, and in strict conformity with the instructions furnished by the Surveyor-General and the laws of the United States, surveyed all those portions of The Grand View Mining Claim, claimed by J. B. Haggin and George Hearst, located in Winchester Mining District, Cochise County, Arizona, as are represented in the foregoing field-notes as having been surveyed under my directions; and I do further solemnly swear that all the corners of said surveys have been established and perpetuated in strict accordance with the instructions furnished me, and that the foregoing are the true and original field notes of such surveys.

A.G. Howe Deputy Surveyor.

SWORN TO AND SUBSCRIBED before me this 11th day of April 1883

J. E. Penney
Deputy Clerk

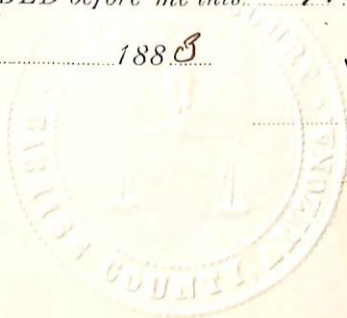

AFFIDAVIT OF FIVE HUNDRED DOLLARS IMPROVEMENTS.

We, *George W. Adams*, and *W. D. Porterfield*,

of lawful age, being first duly sworn according to law, depose and say that we are acquainted with the *Work done and improvements made upon the Grand View*, mining claim, situated in *Winchester*, Mining District, *Cochise* County, Arizona Territory, for which *J. B. Haggis* and *George Hearst* have made application for survey prior to application for patent under the provisions of the Act of Congress approved May 10, 1872, and that the labor done and improvements made thereon by the applicants and their grantors exceed Five Hundred Dollars in value, and further that we are not personally interested in said mine.

*George W. Adams*  
*W. D. Porterfield*

TERRITORY OF ARIZONA,  
County of *Cochise* } SS.



SWORN to and subscribed before me, this *31st* day  
of *March* 188*3*.

*A. S. Howe*  
Notary Public.

beginning the center of South East<sup>13</sup>  
end of claim, thence West  
300 feet to a monument of  
stones, thence North West  
1500 feet to a monument of  
stones; thence East 300 feet  
to place of beginning.

This claim is  
about twelve miles west of  
Stileys, and fifteen miles north  
of Cottonwood and six miles  
west of Point of Mountain  
Station, and shall be known  
as the Grand View Mine  
Located Nov 25-1881

A. S. Watton  
H. S. Winchester

Filed and recorded at request  
of H. S. Winchester  
Dec 1, 1881 - 8 am

A. Jones  
County Recorder

Territory of Arizona, )  
 County of Cochise. ) ss.

**H. A. T. JONES**, County Recorder in and for the County  
 of Cochise, do hereby certify that the above and foregoing is a full, true and  
 correct copy of *An Instrument*

as appears of record now in my office in Book *3*, Page *56*

*Records of Mines*

**IN WITNESS WHEREOF**, I have hereunto set my

hand, and affixed my official seal, at my office in  
 Tombstone this *2* day of *Mar*. A. D. 188*2*

*H. A. T. Jones*  
 County Recorder.



being the center of South East <sup>13</sup>  
end of claim, thence West  
300 feet to a monument of  
stones, thence North West  
1500 feet to a monument of  
stones; thence East 300 feet  
to place of beginning.

This claim is  
about twelve miles west of  
Stileof, and fifteen miles north  
of Cottonwood and six miles  
west of Point of Mountain  
Station, and shall be known  
as the Grand View Mine  
Located Nov 25 1881

A. S. Statton  
A. S. Winchester

Filed and recorded at request  
of A. S. Winchester  
Dec 1. 1881 - 8 am

A. J. Jones  
County Recorder

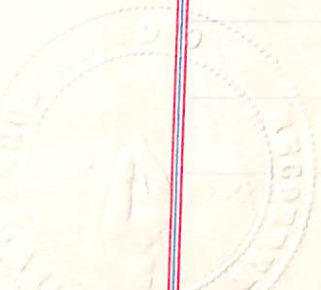

# Location Notice.

Notice is hereby given that the undersigned in compliance with the requirements of the mining act of congress, approved May 10, 1872. We this day located and claim 1500 linear feet along the course of this lead lode or vein of mineral bearing quartz and 300 feet in width on each side of the middle of said lead lode or vein, situate in the Cochise Mining District County of Cochise Arizona and more particularly described as follows, to wit;

Commencing at this monument of stone being the center of the north end of claim and upon which this notice is posted; thence East 300 feet to a monument of stone; thence South East 1500 feet to a monument of stone; thence West 300 feet to a monument of stone,





# PRELIMINARY OATHS

FOR SURVEYS OF MINING CLAIMS AND MILL SITES.

WE, *George W. Adams* and *W. D. Porterfield*,  
do solemnly swear that we will faithfully execute the duties of Chain Carriers; that we will level the chain upon uneven ground, and plumb the tally pins, whether by sticking or dropping the same; that we will report the true distance to all notable objects, and the true length of all lines that we assist in measuring, to the best of our skill and ability.

*George W. Adams*  
*W. D. Porterfield*



SWORN to and subscribed before me, this *31<sup>st</sup>* day  
of *March* 188*8*

*K. G. Howe*  
Notary Public

I, \_\_\_\_\_  
do solemnly swear that I will well and truly perform the duties of \_\_\_\_\_  
\_\_\_\_\_ according to instructions given me,  
and to the best of my skill and ability.

SWORN to and subscribed before me this \_\_\_\_\_ day  
of \_\_\_\_\_, 188\_\_\_\_\_

# Field Notes of Survey of the

Grand view Millsite, Winchester  
Mining District, Arizona Territory,  
Cochise County,

Survey commenced March 31<sup>st</sup> /83,  
Survey completed March 31<sup>st</sup> /83.

By observation of Polaris I find the  
variation of my Transit (a Gurley  
no 25) to be  $11^{\circ}54'$  East.

I commence at the initial  
monument as described in the  
supplemental location notice,  
where I find a stake marked  
with Black Paint, N.W. cor Grand  
view Millsite, and in the mon-  
ument a Gess Powder can in  
which I find the original and  
supplemental notices of location,  
the original notice being weather-  
worn and water stained.

Where I set post 4x2 ins 5ft long  
marked I.M. Grand view Millsite,  
No 1. - 1ft in the ground, and  
build around it a monu-  
ment of stone replacing the  
Gess Powder Box, monument  
3 1/2 ft at base and 2 1/2 feet high,  
from which,

Pilot Knob, bears,

$536^{\circ}40'W$ , 5993. ft distant,  
and the initial monument  
of Grand view Mining claim  
bears  $511^{\circ}30'W$ , 9101. ft distant.

Feet. I then run,

$N74^{\circ}54'E$ .

Var  $11^{\circ}54'$  East.

50, a wash drains southerly,  
466.66 to a stake marked NE cor  
Grand view M.S., where I set  
post 2x4 ins 5ft long marked,

## Field Notes of Survey of the

Grand View Millsite Winchester  
Mining District Cochise,  
Fut. County, Arizona Territory,

G. V. M. S., No 2, - 1 ft in the ground  
and build around it a mon-  
ument of stones and earth  $3\frac{1}{2}$   
ft high and 4 ft at base.

Thence.

$S 15^{\circ} 06' E.$

Var  $11^{\circ} 54' East$

466,66 to a stake marked S. E. cor Grand  
view millsite, where I set a post  
 $2 \times 4$  ins 5 ft long, marked G. V. M. S.,  
No 3, - 1 ft in ground and build  
around it a monument of stone  
 $3\frac{1}{2}$  ft at base and  $2\frac{1}{2}$  ft high.

Thence,

$S 74^{\circ} 54' W.$

Var  $11^{\circ} 54' East.$

420, a wash, and running water

466,66 to a stake marked S. W. cor Grand  
view millsite, where I set a  $2 \times 4$  in  
post 5 ft long, marked G. V. M. S.,  
No 4, - 1 ft in the ground and  
build around it a monument  
of stones  $3\frac{1}{2}$  ft at base and  $2\frac{1}{2}$   
ft high.

Thence.

$N 15^{\circ} 06' W.$

Var  $11^{\circ} 54' East.$

466,66 to post No 1, and place of beginning.

Containing 5.00 Acres.

General Description,  
The Grand View Millsite  
Winchester Mining District  
Cochise County, Arizona.

Field notes of Survey of the

Grand view Millsite Winchester  
Mining District Cochise  
County Arizona Territory.

As described as follows it is  
a little east of North and  
1 1/2 miles distant from the  
Grand view Mining Claim,  
and in the 1st main wash  
north easterly from the mine.  
This millsite is cut by a  
wash, and near the center  
of this millsite the water  
rises to the surface.

This Mill-site is surveyed  
in connection with the Grand  
view mining Claim, upon  
which there has been a large  
amount of work done, which  
amounts to more than five  
hundred dollars.

The lands included in this  
survey is now mineral land  
there are no ledges lodes or depro-  
its known to be upon it and  
the character of the formation  
is nonmineral.

Very respectfully.

M. S. Howe,  
U. S. Deputy Surveyor  
of Mineral Lands.

FINAL OATHS FOR SURVEYS OF MINING CLAIMS & MILL SITES.

A LIST of names of individuals employed to assist in running, measuring, or marking the lines and corners described in the foregoing field-notes of the survey of

Grand View Millsite,  
located in Winchester, Mining district, Cochise  
County, Arizona, showing the respective capacities in which they acted.

George N Adams Chainman.  
W. D. Porterfield Chainman.  
Axeman.  
Flagman.

WE hereby certify that we assisted A. G. Howe,  
U. S. Deputy Surveyor, in surveying The Grand View Millsite,

claimed by J. B. Haggis and George Hearst,  
located in Winchester Mining District, Cochise, County,  
and in township No Range No of the Gila and Salt River base and meridian,  
Arizona, and that said Survey has been in all respects, to the best of our knowledge and belief, well and  
faithfully executed, and the boundary monuments planted according to the instructions furnished by the  
Surveyor General.

George N Adams Chainman.  
W. D. Porterfield Chainman.  
Axeman.  
Flagman.

SWORN TO AND SUBSCRIBED before me this 31<sup>st</sup> day  
of March 1883.

A. G. Howe  
Notary Public.

I, A. G. Howe U. S. Deputy Surveyor, do solemnly swear that, in pur-  
suaunce of instructions from the U. S. Surveyor-General for Arizona, bearing date the 22<sup>nd</sup> day of  
March 1883, I have well, faithfully and truly, in my own proper person, and in  
strict conformity with the instructions furnished by the Surveyor-General and the laws of the United  
States, surveyed all those portions of the  
Grand View Millsite.

claimed by J. B. Haggis and George Hearst  
located in Winchester Mining District, Cochise, County,  
Arizona, as are represented in the foregoing field-notes as having been surveyed under my directions; and  
I do further solemnly swear that all the corners of said surveys have been established and perpetuated in  
strict accordance with the instructions furnished me, and that the foregoing are the true and original field  
notes of such surveys.

A. G. Howe Deputy Surveyor.

SWORN TO AND SUBSCRIBED before me this 11<sup>th</sup> day  
of April 1883.

J. C. Parney  
Deputy Clerk

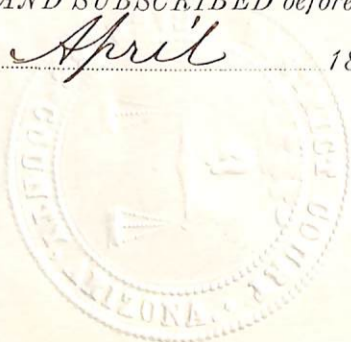

## NON-MINERAL AFFIDAVIT.

TERRITORY OF ARIZONA, )

County of Cochise, ) ss.

George N Adams, and W. D. Porterfield, of said County and Territory, being first duly sworn, each for himself and not one for the other, deposes and says that he is well acquainted with the land of the Grand View mill-site claim situated in The Winchester Mining District, Gila and Salt River Meridian, in the County of Cochise and Territory of Arizona, claimed by J. B. Haggis and George Hearst applicants for United States patent therefor; that he is well acquainted with the character of said described land included within the boundary lines as officially surveyed by H. G. Howe, United States Deputy Surveyor, having frequently passed over the same; that his knowledge of such land is such as to enable him to testify understandingly with regard thereto; that there is not to his knowledge within the limits thereof any vein or lode of quartz or other rock in place bearing gold, silver, cinnabar, lead, tin or copper or any deposit of coal; that there is not within the limits of said land, within his knowledge, any placer, cement, gravel or other valuable mineral deposits; that no portion of said land is claimed under the local customs or rules of miners or otherwise; that no portion of said land is worked for minerals during any part of the year by any person or persons; that said land is essentially non-mineral land, and that there is within the boundaries of said claim improvements, to-wit:

and that he has no interest whatever in said described mill-site claim.

George N Adams  
W. D. Porterfield

SUBSCRIBED AND SWORN to before me this 31<sup>st</sup> day of March A. D. 1883; and I hereby certify that the foregoing affidavit was read to the said George N Adams and W. D. Porterfield, previous to their names being subscribed thereto, and that deponents are reputable persons to whose affidavits full faith and credit should be given.

Henry G Howe  
Notary Public,



Territory of Arizona,)

22

County of Cochise. )

ss.

I, **H. T. JONES**, County Recorder in and for the County  
of Cochise, do hereby certify that the above and foregoing is a full, true and  
correct copy of An Instrument

as appears of record now in my office in Book 1, Page s. 48 + 49.

**I** **N** **W** **I** **T** **N** **E** **S** **S** **W** **H** **E** **R** **E** **O** **N**! I have hereunto set my

hand, and affixed my official seal, at my office in  
Tombstone this: 2 day of March A. D. 1883

H. T. Jones

County Recorder.



# Notice of Location

We the undersigned hereby locate and claim this spring of water and five acres of land as a mill site in connection with the Grand View Mine.

This spring is situated about one mile north of the Grand View Mine in Cochise District, Cochise County, Arizona.

And shall be known as the Jumper Spring  
 Located Dec 16<sup>th</sup> 1881

A. S. Watton

A. S. Sturchever

Filed and recorded at  
 request of P. H. Upton  
 June 5, 1882 - 2<sup>40</sup> P. M.

A. T. Jones

County Recorder

Supplemental Location Notice  
"Grand View" Mill site.  
Notice the undersigned present Owner  
of the "Mill site" located <sup>and</sup> known  
as the "Grand View" Mill site  
situated in Winchester Mining  
District Cochise County Territory  
of Arizona located December 16th 1881  
a copy of a notice of which location  
was recorded in book 1 records of  
"Mill sites Cochise County page  
48 and 49. and filed for record  
January 5th 1882 to which reference  
is hereby made for greater certainty  
being desirous of obtaining a pat-  
ent for said mill site and as  
a preliminary step thereto wishing  
to have an official survey made  
thereof by a Deputy United States  
"Mineral Surveyor. and the origin-  
al notice of said location not  
being sufficiently definite by reference  
to some natural object or permanent  
monument as would identify the claim  
do now make this notice to be  
placed upon said Mill site  
and recorded in order to supply  
in the records of said claim  
said error of description.

The said Grand View Mill site claim is <sup>25</sup> described as follows. Commencing at a post in a monument of stones being the NW cor. of the claim a 2x4 post marked NW Cor. from which "Pilot Knob" bears S.  $37^{\circ}20'W$  90.80 chains distant thence N.  $75^{\circ}37'E$ . 466.66 to a 2x4 post marked NE Cor. G. V. Mill site set in monument of stones thence S.  $14^{\circ}23'E$ . 466.66 ft to a post marked S. E. Cor. G. V. Mill site in mound of stone. thence S.  $75^{\circ}37'W$  466.66 ft to a stake marked S. W. Cor. G. V. Mill site in a monument of stones thence N.  $14^{\circ}23'W$  466.66 ft. to the place of beginning.

This notice is placed upon said "Grand View" Mill site this 19th day of March 1883 by.

George N. Adams

for George Hearst. and

J. B. Faggins. Owners of the Grand View Mill site  
Filed and recorded at request of ~~the~~ H. C. Dibble Mar 20. 1883. at 4 P.M.

A. J. Jones  
County Recorder.

Territory of Arizona, )  
                                  ) ss.  
County of Cochise. )

26

I, H. T. JONES, County Recorder in and for the County  
of Cochise, do hereby certify that the above and foregoing is a full, true and  
correct copy of an Instrument

as appears of record now in my office in Book 1, Page 100  
Mill sales

**I** **N** **W** **I** **T** **N** **E** **S** **S** **H** **E** **R** **E** **O** **F**, I have hereunto set my

hand, and affixed my official seal, at my office in,  
Tombstone this 21 day of Mar A. D. 1882

H. T. Jones

County Recorder.

By H. E. Ludlow  
Deputy



L.M. G.V. No. 1. S 11° 30' W 9101 ft.

Pile No. B - S 36° 10' N - 5928 ft. distant.

L.M. Grand View Measure No. 1

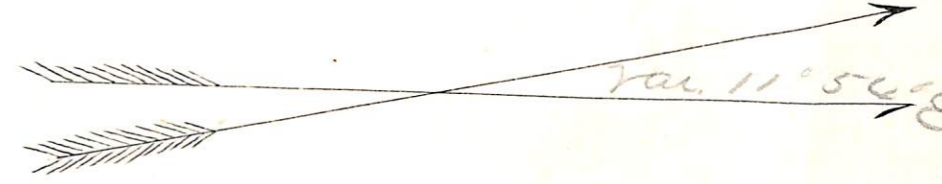
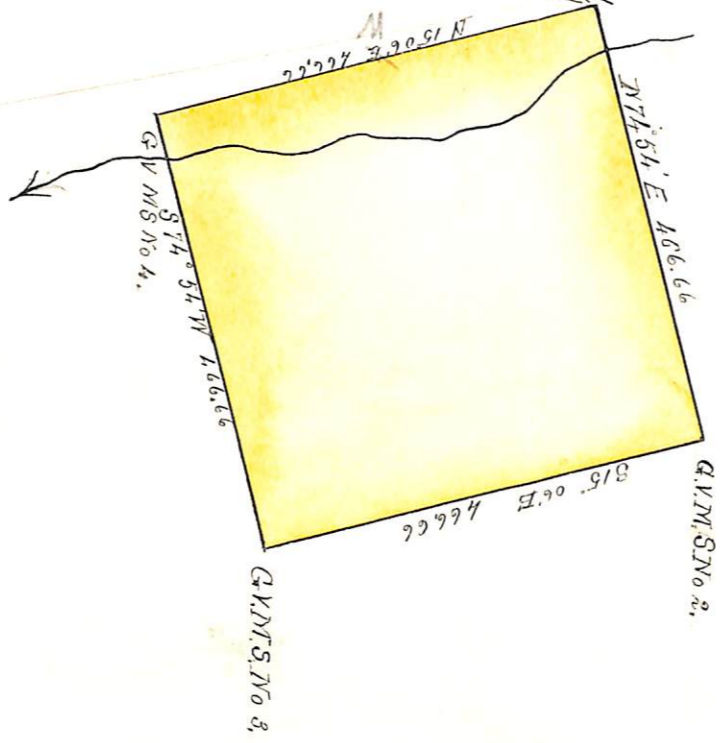

Surveyed  
Jan 28 1872

U. S. Surveyor General's Office.

Tucson, Arizona, *April 24* 188<sup>3</sup>

The foregoing field notes of the survey of the *Grand View*  
 Mining and Mill Site claims situate in  
 the *Winchester* Mining District, *Cochise*  
 County, Arizona, claimed by *J. B. Hoggins* and *George*  
*Hearst*  
 survey executed by *A. G. Howe* Deputy  
 Surveyor, under instructions from this office, having been critically examined  
 and the necessary corrections and alterations made, the said field notes and  
 the survey they describe are hereby approved.

*J. W. Robbins*

Surveyor General.