

MS.

0

0

4

7

5

LOT NO. 139

Survey No 475

Field Notes

of the survey of the

Sydney

Mining claim

Situate in Tombstone mining district,

County of Cochise and in Sec. 20 S., Tp. 20 S.

Range 22 E., of the Gila and Salt River Meridian.

Arizona.

Claimed by Sydney Mill and Mining Company

Survey executed by M. Kelleher U.S. D. S.

Under instructions dated April 5th 1883

Survey commenced April 10th 1883

Survey completed April 10th 1883

PRELIMINARY OATHS

FOR SURVEYS OF MINING CLAIMS AND MILL SITES.

WE, Cornelius Casey and John A. Witcher
do solemnly swear that we will faithfully execute the duties of Chain Carriers: that we will level the chain upon uneven ground, and plumb the tally pins, whether by sticking or dropping the same; that we will report the true distance to all notable objects, and the true length of all lines that we assist in measuring, to the best of our skill and ability.

Cornelius Casey
John A. Witcher.

SWORN to and subscribed before me, this 9th day

of April, 1883

H. G. Howe
Notary Public,

I, Cornelius Casey

do solemnly swear that I will well and truly perform the duties of flag man
and Monument-man according to instructions given me,
and to the best of my skill and ability.

Cornelius Casey

SWORN to and subscribed before me this 9th day

of April, 1883

Henry G. Howe,
Notary Public,

Field Notes

of the
 Sydney Mining Claim
 Situated in T 20 S. R 22 E,
 G. & S. R. B. & M. Tombstone
 Mining District Cochise
 County Arizona Territory,
 as surveyed by M. Keller
 U. S. Dept. Sur. under
 instructions, dated April
 5th 1883, from J. W. Robbins
 U. S. Sur. Gen. for Arizona.
 Variation of needle
 obtained on April 9, 1883
 from an observation on
 the U. S. Standard
 Meridian line for
 Tombstone A.T. and found
 to be 12° East,
 Survey commenced April 10th
 1883 with a Gurley Transit,
 Survey completed April 10, 1883.

Beginning at a point in
 the north east end line
 of claim at a monument
 of stones and a stake
 marked "N. E. Center
 Sydney M. C." in which
 monument I found a
 tin box containing the
 supplemental location
 notice of claim.

Set a post 4 ft. long
 4 ins. sq. marked
 "N 01 S. M." and raised
 a mound of stones 2 ft.
 high around base of post
 from which shaft "A"
 bears $N 76\frac{1}{2}^{\circ} W 46$ ft. dist.
 Shaft "B" bears $S 42\frac{1}{4}^{\circ} W 90$ ft.

feet

dist. Staff "C" bears
 150 1/2" W. 150 ft. dist.
 The S. E. Cor. of the N. E. 1/4 Sec,
 13 T. 20 S. R. 22 E., G. & S. R. B & M,
 bears 180° E, 6622 ft. dist.;
 and U. S. Mineral
 Monument N° 1. Tombstone
 Dist. A. T. bears N 19° W
 717 ft. dist.

Thence
 S 71° 38' E

6. to the west side line of the
 Grand Central Mine Lot No 42
 Set a post 4 ft. long 4 ins.
 sq. marked N° 11. S. W.,
 and raised a mound
 of stones 2 ft. high around
 base of post. From which
 the old location Monb.
 at the N. E. Cor. bears S 71° 38' E.
 26 ft. dist.

This Corner was drawn
 in 26 ft. for the purpose of
 avoiding a conflict with
 the Grand Central Mine
 Lot No 42, and the Moonlight
 M. C.

Thence
 S 22 1/2° W

19 Corner No 5 Grand Central M. C., Lot No 42.

94 Gulch
 138 to Corner N° 6. South
 Extension Grand Central
 M. C., Lot No 43

Set a post 4 ft. long 4 ins.
 sq. marked "N° 111 - S. W."
 and raised a mound
 of stones 2 ft. high around
 base of post.

Thence
 S 38° 17' W

feet
1100

to a monument, in the west side line of South E, Grand Central M.C., Lot No 43
Set a post 4 ft. long 4 ins. Sq. Marked "No 1 N.S.M." and raised a mound of stones 2 ft. high around base of post.

Thence
S 48° 32' W

112

to a monument marking S & E cor. of claim
Set a post 4 ft. long 4 ins. Sq. Marked "No. V.S.M." and raised a mound of stones 2 ft. high around base of post.

Thence
N 71° 38' W.

300

to a monument, marking S centre end of claim
Set a post 4 ft. long 4 ins. Sq. Marked "No VI-S.M." and raised a mound of stones 2 ft. high around base of post.

Thence
N 71° 38' W

300

to Corner No. 3. Alps M.C. ^{Lot No. 113} S.W. cor. of this claim
Set a post 4 ft. long 4 ins. Sq. Marked "No VII-S.M." and raised a mound of stones 2 ft. high around base of post.

Thence
N 48° 32' E,

768
1361

post No 2. Alps M.C., Lot No 113
gully

1466

to Corner No 6 Alps M.C. ^{Lot No. 113} N.W. cor. of this claim
Set a post 4 ft. long 4 ins. Sq. Marked "No VIII-S.M." and raised a mound of stones 2 ft. high around base of post.

feet

Thence
S 71° 38' E.

96
300
Cor. N^o 6 Naumkeag M. C. Lot No 44.
to post N^o 1 the point of
beginning.

Containing 13 ⁸⁶/₁₀₀ Acres,
Bounded on the North
- east end by the "Naum-
keag" ^{Lot No 44} and "Leviathan"
Claims; on the South-
east side by the "Grand
Central" ^{Lot No 42} "Moonlight"
and "South extension
Grand Central" ^{Lot No 43} Claims,
on the Northwest side
by the Alps Claim; ^{Lot No 113}
and on the South west
end by unknown
Claims

Corner N^o 11. was drawn
in, and established in
the position above des-
cribed, with the consent
and knowledge of the
agent for claimants.
Otherwise the Survey and
location are identical.

5
7

Report and description
of the character of improve-
ments made by Claimant^{and}
its grantors, on the Sydney
M.C. up to April 10, 1883,
reference being had to
the foregoing plan and
field notes of said claim.
The surface of claim
drains easterly.
No trees -

The improvements consist
of
Shaft "A" 6 x 6 ft. sq. 11 ft. deep
Shaft "B" 4 x 6 ft. sq. 15 2 ft. deep.
A cross cut from bottom
of shaft "B" runs east 30 ft.
and west 100 ft. 4 x 6 ft. sq.
Shaft "C" 6 x 12 ft. sq. 4 ft. deep.

I hereby certify that the
foregoing improvements
were made by claim-
ant and its grantors;
and that the value
of the same is not less
than five hundred
dollars.

Michael Kellerher
U. S. Dept. ^{min} Surveyor.

Tombstone Arizona
April 12, 1883,

FINAL OATHS FOR SURVEYS OF MINING CLAIMS & MILL SITES.

A LIST of names of individuals employed to assist in running, measuring, or marking the lines and corners described in the foregoing field-notes of the survey of The Sydney Mining Claim located in Tombstone Mining district, Cochise County, Arizona, showing the respective capacities in which they acted.

Cornelius Casey Chainman.
John A. Witcher Chainman.
Cornelius Casey Axeman.
Monument-man Flagman and

WE hereby certify that we assisted Michael Kelleher U. S. Deputy Surveyor, in surveying The Sydney Mining Claim claimed by The Sydney Mill & Mining Company located in The Tombstone Mining District, Cochise County, and in township No. 20 S Range No. 22 E of the Gila and Salt River base and meridian, Arizona, and that said Survey has been in all respects, to the best of our knowledge and belief, well and faithfully executed, and the boundary monuments planted according to the instructions furnished by the Surveyor General.

Cornelius Casey Chainman.
John A. Witcher Chainman.
Cornelius Casey Axeman.
Monument-man Flagman and

SWORN TO AND SUBSCRIBED before me this 11th day of April 1883

A. G. Howe
Notary Public.

Michael Kelleher U. S. Deputy Surveyor, do solemnly swear that, in pursuance of instructions from the U. S. Surveyor-General for Arizona, bearing date the 5th day of April 1883, I have well, faithfully and truly, in my own proper person, and in strict conformity with the instructions furnished by the Surveyor-General and the laws of the United States, surveyed all those portions of The Sydney Mining Claim claimed by The Sydney Mill and Mining Company located in The Tombstone Mining District, Cochise County, Arizona, as are represented in the foregoing field-notes as having been surveyed under my directions; and I do further solemnly swear that all the corners of said surveys have been established and perpetuated in strict accordance with the instructions furnished me, and that the foregoing are the true and original field notes of such surveys.

Michael Kelleher Deputy Surveyor.

SWORN TO AND SUBSCRIBED before me this 12th day of April 1883

A. G. Howe
Notary Public



AFFIDAVIT OF FIVE HUNDRED DOLLARS IMPROVEMENTS.

We, *Cornelius Casey* and *John A. Whitcher*

of lawful age, being first duly sworn according to law, depose and say that we are acquainted with the

Sydney mining claim, situated in *the Tombstone* Mining District, *Cochise* County, Arizona Territory, for which *A. J. Mitchell* agent ~~and~~ for the *Sydney M & M Co.* has made application for survey prior to application for patent under the provisions of the Act of Congress approved May 10, 1872, and that the labor done and improvements made thereon by the applicants and their grantors exceed Five Hundred Dollars in value, and further that we are not personally interested in said mine.

Cornelius Casey
John A. Whitcher.

TERRITORY OF ARIZONA,
County of *Cochise* } SS.

SWORN to and subscribed before me, this *11th* day
of *April* 188*3*.

A. G. Howe,
Notary Public,

Territory of Arizona,)
County of Cochise.) ss.

I, **H. T. JONES**, County Recorder in and for the County
of Cochise, do hereby certify that the above and foregoing is a full, true and
correct copy of an Instrument

as appears of record now in my office in Book 6, Page 491
Records of Mines

I**N** **W****ITNESS** **W****H****E****R****E****O****F**, I have hereunto set my

hand, and affixed my official seal, at my office in
Tombstone this 2 day of April A. D. 1883

H. Jones

County Recorder.



Notice of Location

Notice is hereby given that the undersigned have this day located and Claim 1500 feet along this lead lode or ledge together with surface ground as herein described as follows to wit:

Commencing at this ^{post} monument of stones being the N. E. Center of Claim and upon which this notice is posted said post bears S $17^{\circ}30'E$ 680 feet from U.S. Mineral Monument.

Nor thence S $71^{\circ}38'E$ about 20 feet to west side line of "Grand Central" Mining Claim to post and monument of stones thence S. S. westerly along west side line of "Grand Central" and Mon light Claims 170 feet to post and monument of stones being the N. W. Corner of South Extension of Grand Central thence south westerly along west side line of South Extension of Grand Central 1000 feet or less to monument of stones thence S. $48^{\circ}32'W$ 200 feet or less to post and monument of stones being the S. E. Corner of "Sydney" Claim thence N $71^{\circ}38'W$ 300 feet to post and monument of stones being the S. W. Center end of Claim thence N $71^{\circ}38'W$ 300 feet to post and monument of stones being the S. W.

Corner of Sydney, and S. E. Corner
of Alps. thence N. $48^{\circ}32'$ E. 1500 feet
less to post and monument of stones being
the NW Corner of Sydney and N. E. corner of Alps.
thence S. $71^{\circ}38'$ E along the south endline
of Naumkeag ^{mining} Claim 300 feet to place
of Commencement. The above claim
was originally located August 10th
1878 by A. J. Mitchell and J. M.
Vizina and the undersigned having
become the lawful owners of said
"Sydney" mine do hereby make this
location and post this Amended
Notice in order to comply more fully
with ^{the requirements of law in identifying} some monuments with regard
to a mineral monument or fixed
object. the above claim is situated
in Tombstone Mining district Cochise
County Arizona and shall be known
as the "Sydney" Mine.

Located under ground this 2nd day
of April 1883. By the Sydney Mill
& Mining Company
A. H. Wilson By. A. J. Mitchell the duly
authorized agent.

Filed and recorded at request of A. J.
Mitchell April 2, 1883 at 12. M.

A. A. Jones

County Recorder

Territory of Arizona,)
County of Cochise.) ss.

H. A. T. JONES, County Recorder in and for the County
of Cochise, do hereby certify that the above and foregoing is a full, true and
correct copy of *An Instrument*

as appears of record now in my office in Book *6*, Page *491*
Records of Mines

I**N** **W****I****T****N****E****S** **W****H****E****R****E****O****F**, I have hereunto set my

hand, and affixed my official seal, at my office in
Tombstone this *2* day of *April* A. D. 188*3*

H. A. T. Jones

County Recorder.



Bearings and distances,
 From Post N^o 1 S 71° 38' E. 67 ft. to post N^o 11.
 " " " 11 S 22½° W 19 ft. to Cor N^o 5 Grand Central
 " " " 11 S 22½° W 94 ft. to gulch
 " " " 11 S 22½° W 138 ft. to post N^o 111.

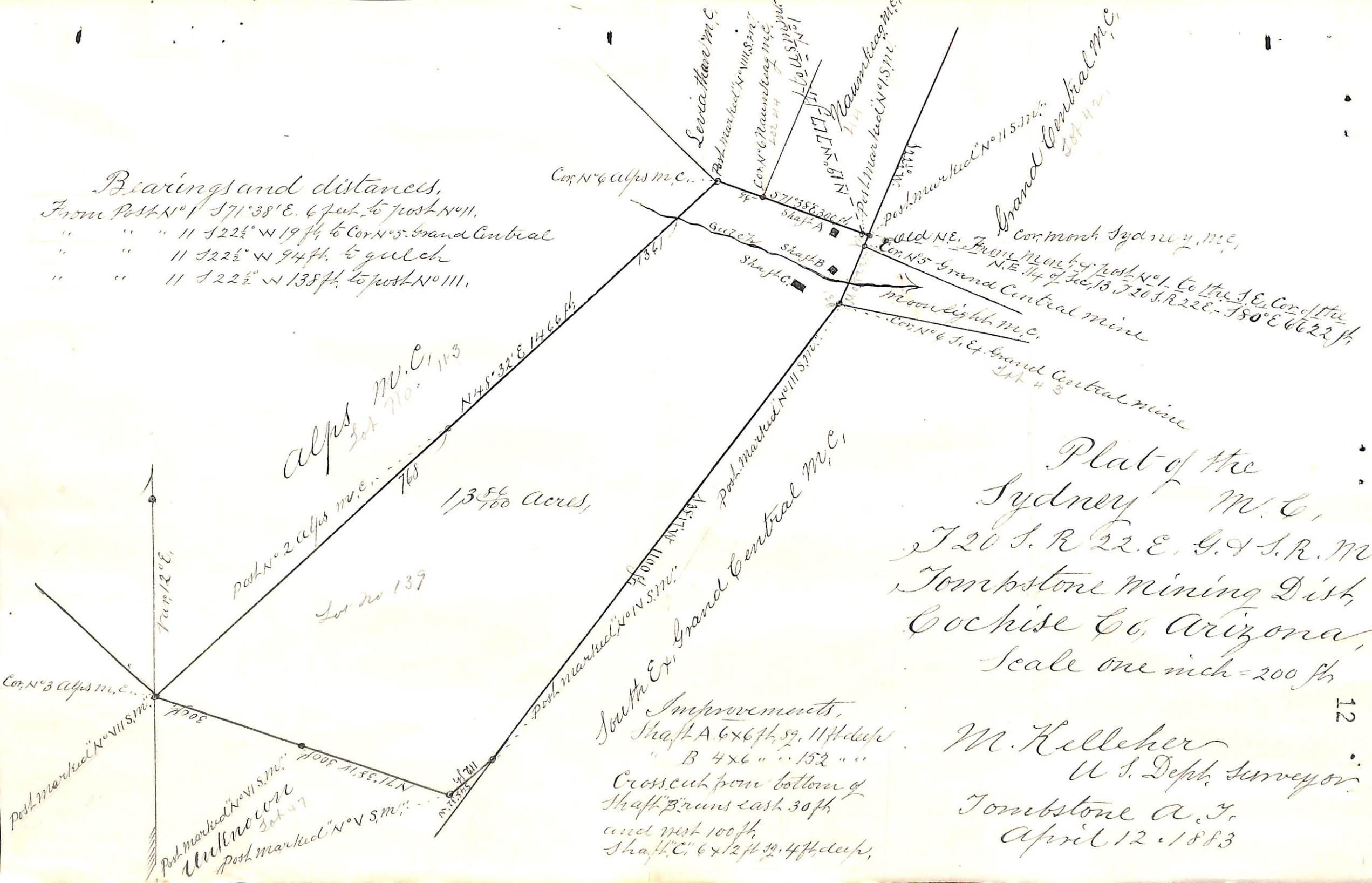

Plat of the
 Sydney M.C.,
 T 20 S. R 22. E. G. & S. R. M.
 Tombstone Mining Dist,
 Cochise Co, Arizona,
 Scale one inch = 200 ft

Improvements,
 Shaft A 6x6 ft sq. 11 ft deep
 " B 4x6 " " 152 " "
 Crosscut from bottom of
 Shaft B runs east 30 ft
 and west 100 ft.
 Shaft C 6x12 ft sq. 4 ft deep,

M. Kelleher
 U. S. Dept. Surveyor
 Tombstone A. T.
 April 12. 1883

U. S. Surveyor General's Office,

Tucson, Arizona, April 26th 1883

The foregoing field notes of the survey of the Sydney
Mining Claim situate in
the Tombstone Mining District, Cochise
County, Arizona, claimed by Sydney Mill and Mining
Company
survey executed by Michael Kelleher Deputy
Surveyor, under instructions from this office, having been critically examined
and the necessary corrections and alterations made, the said field notes and
the survey they describe are hereby approved.

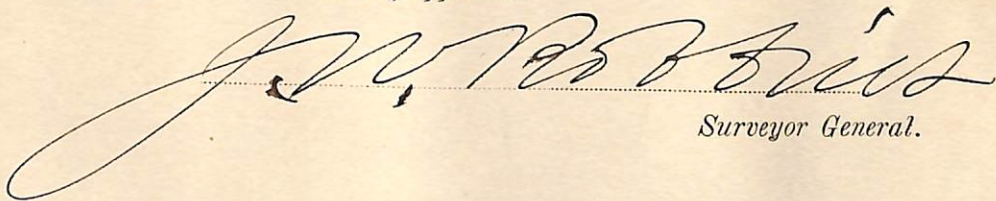
Surveyor General.