

**M  
S  
-**

**0**

**0**

**4**

**7**

**6**

LOT NO. 140 -----

Survey No 476 -----

Field Notes

of the survey of the

Accident

Mining Claim

Situate in Tombstone ----- mining district,

County of Cochise ----- and in Sec. -----, Tp 20 S. -----

Range 22 E. -----, of the Gila and Salt River Meridian.

Arizona.

Claimed by The Pedro Con' Mining Company

Survey executed by ----- H. B. Mayson ----- U. S. D. S.

Under instructions dated ----- April 6<sup>th</sup> ----- 1883

Survey commenced ----- April 11<sup>th</sup> ----- 1883

Survey completed ----- April 12<sup>th</sup> ----- 1883

# PRELIMINARY OATHS

FOR SURVEYS OF MINING CLAIMS AND MILL SITES.

WE, *John Sullivan* and *B. F. Wallis*

do solemnly swear that we will faithfully execute the duties of Chain Carriers: that we will level the chain upon uneven ground, and plumb the tally pins, whether by sticking or dropping the same; that we will report the true distance to all notable objects, and the true length of all lines that we assist in measuring, to the best of our skill and ability.

*John Sullivan*  
*B. F. Wallis*



SWORN to and subscribed before me, this *11<sup>th</sup>* day  
of *April* - 188*3*

*H. B. Maxson*  
Notary Public  
Cochise Co. A.T.

I, .....

do solemnly swear that I will well and truly perform the duties of .....

..... according to instructions given me,

and to the best of my skill and ability.

SWORN to and subscribed before me this ..... day

of ....., 188.....

Field Notes.  
 of the Survey of the  
Accident M.C.  
 situate in  
Tombstone Mining District  
Cochise County  
Arizona

Surveyed under Instructions  
 from U. S. Surveyor General  
 J. M. Robbins. Bearing date  
 April 6<sup>th</sup> 1883.

Surveyed April 11<sup>th</sup> & 12<sup>th</sup>  
ad 1883.

A. D. Mason  
 U. S. Dep. Min. Surveyor.

---

Feet

By comparing the bearing of my Instrument (an Engineers Transit) with the Standard Meridian established in Tombstone District: Jan 19<sup>th</sup> 1881, under instructions from U. S. Surveyor General, I find the variation of the needle to be 11° 53' East.

I begin at the center monument on north end of Claim; same being also center of south end of "Alloy M.C." in which I set post 4 in square <sup>and</sup> 5 ft long marked, A.M.C. No 1 1/2 ft in the ground, and surrounded by mound of rocks 2 x 2 x 2 ft; same being on croppings of ledge.

Thence I run,  
N 84° 05' W  
 Var 11° 53' East.

276. Set post 4 in square <sup>and</sup> 5 ft long, marked "A.M.C. No 2" 1/2 ft in the ground, and surrounded by mound of rocks 2 x 2 x 2 ft; same being S.W. Cor. of "Alloy M.C."

Feet-

From this point, "U.S. Min<sup>ing</sup>  
Mont <sup>No 6</sup>" Be N. 67° 00' W  
890. feet.

"Shaft- No 1" - 56. feet deep -  
Be S 21° 30' E - 380. feet

Thence I run  
S 11° 10' W -  
Var 11° 58' E -

66. Cross Ravine Be. East

107. Cross Track - from Pedro  
Tunnel to Dump. - Be East

132. Set post 4 in<sup>2</sup> square, and  
5 ft long, with "A.M. 6 to 3"  
1 1/2 feet in the ground, and  
surrounded by mound of  
rocks 3 x 3 x 3. It same mound  
being also "N.E. Cor" of the  
Big Pedro M.C. (Lot No 94)

Thence I run -  
S 17° 59' W -  
Var 11° 58' East,

Feet-

Along west-side line of  
Claim: same being east  
side line of the Big Petro  
M. C. (Lot No 94)

568. Set post 4 in square, and  
5 ft. long mk'd M. C. No 4  
1 1/2 ft in the ground, and  
surrounded by mount of  
rocks 3x3x3 ft. same  
being on east side line  
of the Big Petro m.c. (Lot No 94)

From this point, "Chapt-  
No 2" - 6 feet deep - B<sub>o</sub> N 35°  
E - 273 feet,

Thence I run:-  
S 84° 05' E -  
Var 11° 53' East

276. Set post 4 in square, and  
5 ft long - mk'd M. C. No 5  
1 1/2 feet in the ground, and  
surrounded by mount of  
rocks 2x2x2 feet: same  
being situated, on the  
center of the ledge as  
indicated by the crop:  
pings.

316. Cross Ravine B<sub>o</sub> South,

Feet

540. Set post 4 in square, and  
5 feet long, marked "M.C. No 6"  
 $1\frac{1}{2}$  ft. in the ground, and sur-  
rounded by mound of rocks  
 $3 \times 3 \times 3$  feet,

Thence I run: -

$N 16^{\circ} 45' E$  -

Var  $11^{\circ} 58'$  East,

190. Intersect mound of rocks  
 $2 \times 2 \times 2$  feet; same being  
the S.W. Cor. of "Mattie Hickey M.C."

490. Intersect mound of rocks  
 $2 \times 2 \times 2$  ft. same being center  
of mound of "Mattie Hickey M.C."

590. Cross Road Bo East

654. Cross Ravine Bo. East

699. Set post 4 in square, and  
5 ft long marked "M.C. No 7"  
 $1\frac{1}{2}$  feet in the ground, and  
surrounded by mound of rocks  
 $2 \times 2 \times 2$  feet; same being  
the S.E. Cor. of the "Alloy  
M.C."



Feet

Thence I run: -  
N 84° 05' - W -  
Var 11° 58' East

264. Intersect place of be-  
ginning.

This Claim contains  
 Eight, <sup>and</sup> thirty nine - one  
 hundredths - ( $\frac{839}{100}$ ) Acres -  
clear without conflict.

### Descriptive

The "Accident Mining  
Claim" is situated on  
 the southeast slope of  
Military Hill; adjoins  
 the Big Pedro, Inc (Lot No 94)  
 on the East; and is about  
two miles southerly from  
 the City of Tombstone; all  
 in Cochise County, A.T.

### Improvements

On this claim are two  
shafts, and about six  
hundred feet of road,

"Shaft No 1" is 4x6 ft. on the  
 surface, and 56 ft. deep.

"Shaft-2" - is 5x7 feet on the surface, and 6-ft deep, -

A portion of the Car track and waste dump, from the "Big Pedro Tunnel" is on the north west portion of the Claim,

This Survey is Identical with the "Awarded Location Notice" of the Claim, furnished me by your Office.

I hereby certify, that the Improvements made on this claim, by the "Applicants," or their grantors exceed in value the amount of Five Hundred Dollars.

D. B. Maxson  
U.S. Dep. Min. Surveyor,

---

---

FINAL OATHS FOR SURVEYS OF MINING CLAIMS & MILL SITES.

A LIST of names of individuals employed to assist in running, measuring, or marking the lines and corners described in the foregoing field-notes of the survey of

The Accident Mining Claim located in Tombstone Mining district, Cochise County, Arizona, showing the respective capacities in which they acted.

John Sullivan Chainman. B. F. Wallis Chainman. Axeman. Flagman.

WE hereby certify that we assisted H. B. Maxson U. S. Deputy Surveyor, in surveying The Accident Mining Claim claimed by The Pedro Cow Mining Company located in Tombstone Mining District, Cochise County, and in township No. 20. S Range No. 22. E of the Gila and Salt River base and meridian, Arizona, and that said Survey has been in all respects to the best of our knowledge and belief, well and faithfully executed, and the boundary monuments planted according to the instructions furnished by the Surveyor General.

John Sullivan Chainman. B. F. Wallis Chainman. Axeman. Flagman.

SWORN TO AND SUBSCRIBED before me this 12th day of April 1883

H. B. Maxson Notary Public, Cochise Co. A. T.

I, H. B. Maxson U. S. Deputy Surveyor, do solemnly swear that, in pursuance of instructions from the U. S. Surveyor-General for Arizona, bearing date the 6th day of April - 1883, I have well, faithfully and truly, in my own proper person, and in strict conformity with the instructions furnished by the Surveyor-General and the laws of the United States, surveyed all those portions of land embraced within the boundaries of the Accident Mining Claim claimed by The Pedro Cow Mining Company located in Tombstone Mining District, Cochise - County, Arizona, as are represented in the foregoing field-notes as having been surveyed under my directions; and I do further solemnly swear that all the corners of said surveys have been established and perpetuated in strict accordance with the instructions furnished me, and that the foregoing are the true and original field notes of such surveys.

H. B. Maxson Deputy Surveyor.

SWORN TO AND SUBSCRIBED before me this 13th day of April 1883

A. J. Mitchell Notary Public Cochise Co. A. T.

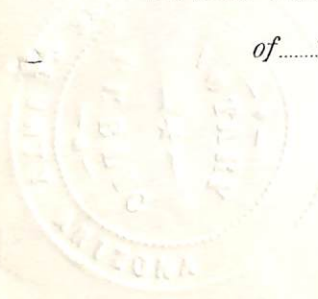

## AFFIDAVIT OF FIVE HUNDRED DOLLARS IMPROVEMENTS.

We, B. F. Wallis and John Sullivan  
of lawful age, being first duly sworn according to law, depose and say that we are acquainted with the

Accident mining claim, situated in Tombstone  
Mining District, Cochise County, Arizona  
Territory, for which The Pedro ~~Car~~ Mining Co.  
have made application for survey prior to application for patent under the provisions of the Act of  
Congress approved May 10, 1872, and that the labor done and improvements made thereon by the appli-  
cants and their grantors exceed Five Hundred Dollars in value, and further that we are not per-  
sonally interested in said mine.

B. F. Wallis  
John Sullivan

TERRITORY OF ARIZONA,  
County of Cochise } SS.

SWORN to and subscribed before me, this 13<sup>th</sup> day

of April 1883

A. B. Masson  
Notary Public  
Cochise Co., Arizona



## Location Notice

Notice is hereby given that the undersigned in compliance with the requirements of the Mining Act of Congress approved May 10, 1872 have this day located and claim fifteen hundred linear feet along the course of this lead lode or vein of Mineral bearing quartz and three hundred feet in width on each side of the middle of said lead lode or vein situate in Tombstone Mining District County of Cochise Territory of Arizona and more particularly described as follows to wit: Commencing at this monument of stones being the center of the north end of Claim and upon which this notice is posted thence three hundred feet northwesterly to a monument of stones thence fifteen hundred feet southwesterly to a monument of stones thence three hundred feet easterly to a monument of stones being the center of end of Claim thence three hundred feet south easterly to a monument of stones thence fifteen hundred feet north easterly to a monument of stones thence three hundred feet to place of beginning. This Claim is located on the East slope of Military Hill and is bounded on the north by the 'alley' and on the west by the Stony Comb

and J. L. Mills and about one mile south  
of the Grand Central mine and shall be known as the  
"Accident" mine Located Jan 1<sup>st</sup> 1882.

Alfred Ezinar, J. P. Bland

Filed and recorded at request of J. P. Bland Jan 3  
1882. - 8 a.m.

A. T. Jones

Territory of Arizona,  
County of Cochise.

I, A. T. JONES, County Recorder in and for the County

of Cochise, do hereby certify that the above and foregoing is a full, true and  
correct copy of All Instrument

as appears of record now in my office in Book 3, Page 169.  
Records of mines

**I** **N** **W** **I** **T** **N** **E** **S** **S** **W** **H** **E** **R** **E** **O** **N**, I have hereunto set my  
hand, and affixed my official seal, at my office in  
Tombstone this 5 day of April A. D. 1882.  
A. T. Jones  
County Recorder.



Certified copy

Accident

Mine

## Location Notice

Notice is hereby given that the undersigned in compliance with the requirements of the Mining Act of Congress approved May 10, 1872 have this day located and claimed fifteen hundred linear feet along the course of this lead lode or vein of mineral bearing quartz and three hundred feet in width on each side of the middle of said lead lode or vein situated in Tombstone Mining District County of Cochise Territory of Arizona and more particularly described as follows to wit: Commencing at this monument of stones being the center of the north end of Claim and upon which this notice is posted thence three hundred feet northwesterly to a monument of stones thence fifteen hundred feet southwesterly to a monument of stones thence three hundred feet easterly to a monument of stones being the center of end of Claim thence three hundred feet south easterly to a monument of stones thence fifteen hundred feet north easterly to a monument of stones thence three hundred feet to place of beginning. This Claim is located on the east slope of Military Hill and is bounded on the north by the 'alley' and on the west by the Stony Comb

14

Amended Location Notice.

Notice is hereby given, that for the purpose of more fully complying with the requirements of the Mining Laws of the United States, and to more fully and definitely describe its boundaries; the Location Notice, and Record, of the "Accident Mining Claim" situate in Fourstone Mining District, Cochise County, Arizona, is hereby amended, by adding to it the following:—

Beginning at mount of stones, being center of north end of claim, the boundary line runs, Thence, N 84° 05' W. - 276 feet - to a mount of stones.

Thence S 11° 10' W. - 132 feet - to mount of stones, at N.E. Cor. Big Pedro Mining Claim

Thence S 17° 59' W. - 568 feet - to a mount of stones.

Thence S 84° 05' E. - 276 feet - to mount of stones, being center of south end of claim.

Thence S 84° 05' E. - 264 feet - to mount



of stones, being S.E. Corner, 15  
Thence N16°45' E. 699 feet to mount of stones  
Thence N84°05' W - 264. ft. to place  
of beginning.

Magn. var. needle 11°53' East

April 5<sup>th</sup> 1883.

Petro Con. Mining Co.  
G. G. Bilicker Supt.

Recorder's Office,  
TOMBSTONE, Cochise Co., A. T.

Filed and recorded at request of

A. G. Bilicker

April 5<sup>th</sup> A. D. 1883

at 10 - A M.

Book to Rec. of Mines

Pages 493

A. G. Bilicker  
County Recorder.



H76 Survey  
 504 140

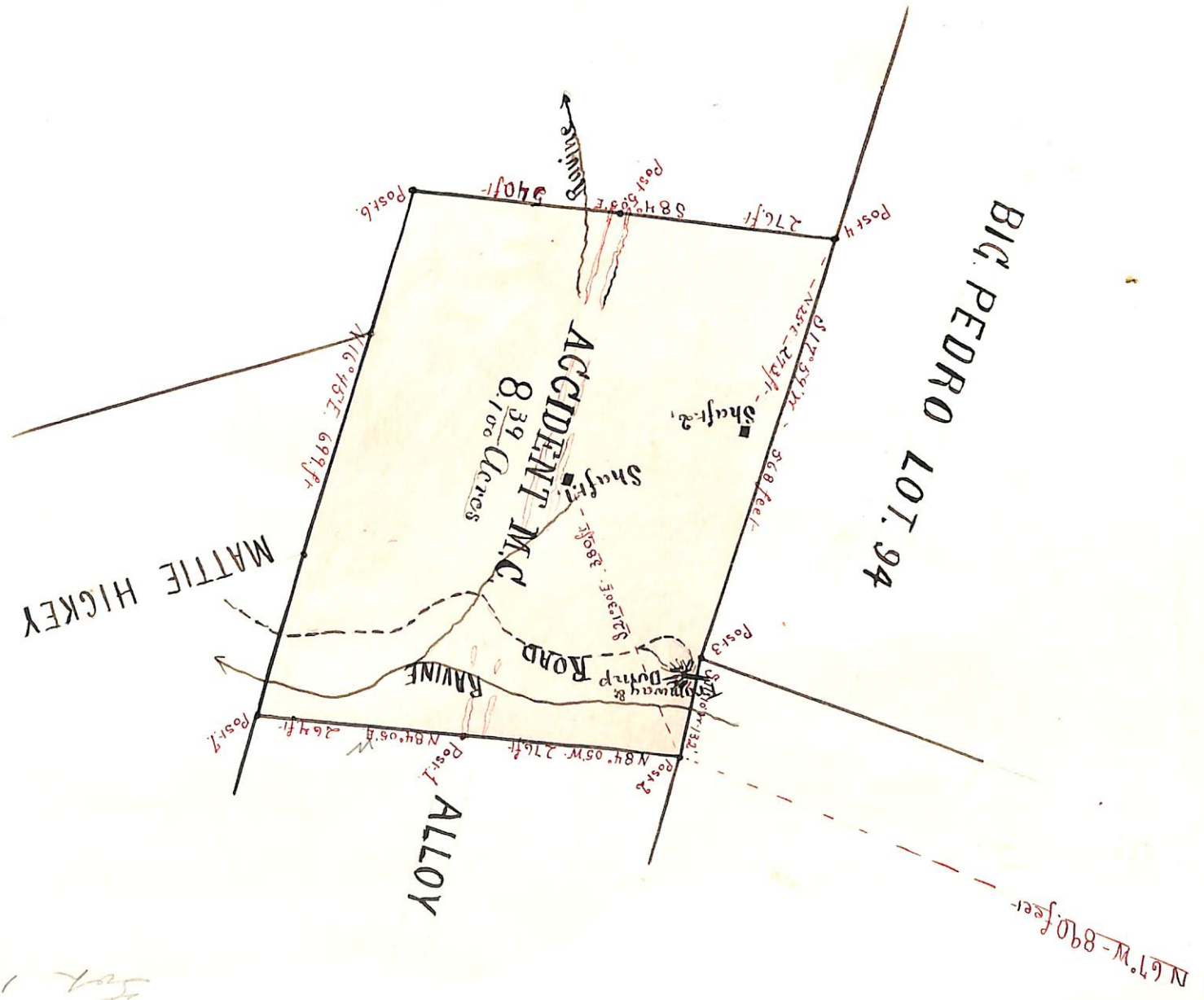

U. S. Surveyor General's Office.

Tucson, Arizona, April 27<sup>th</sup> 1883

The foregoing field notes of the survey of the "Accident"  
 Mining Claim situate in  
 the Tombstone Mining District, Cochise  
 County, Arizona, claimed by The Pedro Con' Mining  
 Company  
 survey executed by H. B. Maxson Deputy  
 Surveyor, under instructions from this office, having been critically examined  
 and the necessary corrections and alterations made, the said field notes and  
 the survey they describe are hereby approved.

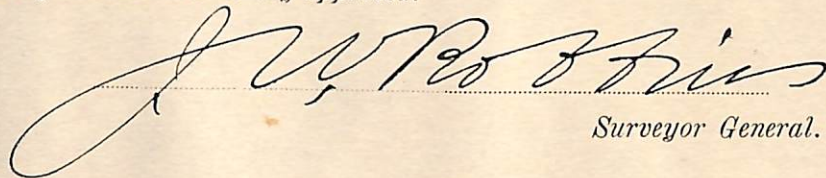
  
 Surveyor General.