

MS.

0

0

4

7

9

LOT NO. 46

Survey No 479

Field Notes

of the survey of the

Fares

Mining Claim

Situate in Peck mining district,

County of Yavapai and in Sec. _____, Tp 10 N

Range 1 W, of the Gila and Salt River Meridian.

Arizona.

Claimed by O. F. Place & als

Survey executed by O. B. Foster U.S. D. S.

Under instructions dated April 7th 1883

Survey commenced April 13th 1883

Survey completed April 13th 1883

PRELIMINARY OATHS

FOR SURVEYS OF MINING CLAIMS AND MILL SITES.

WE, N. A. Clinie and O. A. Ensign

do solemnly swear that we will faithfully execute the duties of Chain Carriers: that we will level the chain upon uneven ground, and plumb the tally pins, whether by sticking or dropping the same; that we will report the true distance to all notable objects, and the true length of all lines that we assist in measuring, to the best of our skill and ability.

N. A. Clinie
O. A. Ensign

SWORN to and subscribed before me, this 12th day

of April, 1883

L. B. Foster
Deputy Clerk District Court
3rd Judicial Dist
Arizona

I, Joseph Fares

do solemnly swear that I will well and truly perform the duties of

Miner according to instructions given me,

and to the best of my skill and ability.

Joseph Fares

SWORN to and subscribed before me this 12th day

of April, 1883

L. B. Foster
Deputy Clerk District Court
3rd Judicial Dist
Arizona

Field Notes
of the Survey of the
James Mining Claim

Situate in
Peck Mining District

Yavapai County
Arizona

O. F. Place et al
Claimants

Surveyed by

L. B. Foster

U.S. Deputy Surveyor
Mineral Lands

Under instructions from the
U.S. Surveyor General dated
April 7th 1883

Survey Commenced April 13th 1883
" Completed " 13th 1883

4

Field Notes of the Survey of the Fares Mining Claim

Peck Mining District
Yavapai County Arizona

Begin at location monument
at Center & end of claim which
is also location monument for
Emma Mining Claim on the South

Thence
N 26° E

Along vein and center of claim
Va 14° 10' East

As per observation of Polaris

- 50 West end of open cut 20 ft long
10 ft deep by 4 ft wide
- 70 Shaft 30 ft deep by 6 x 4 ft
- 90 Cut 8 ft deep by 6 x 6 ft
- 1435 Doyle Gulch flows NNE
- 1500 To Center & end of claim where
I set a granite stone 16 x 14 x 10 ins
marked F.C. and on E side build
mound of stone 2 1/2 ft high
From location monument at Center
& end of claim I run
S 52° 40' E

Along & end of claim
Va 14° 10' East

- 150 Doyle Gulch flows NNE
- 300 To NE Cor of claim where is set 2/3
in the ground a granite stone 18 x 14
x 5 ins marked on N face F.N. 1
Same stone is marked on S face
E.N. 1 for NE Cor to Emma Claim
and on NW side is built mound
of stone 2 1/2 ft high from which
A Pine 24 ins dia bears S 53° E 13 ft dist
" " 12 " " " N 43° W 14 " "
" " 14 " " " N 50° E 15 " "
All trees blazed and marked F.N. 1, B.T.
From this Cor the U.S. Mineral Monument
No 111 Peck Mining District bears
S 36° 15' W 768 ft distant

Field Notes of the Survey of the Fares Mining Claim

Put

Peck Mining District
Yavapai County Arizona

Thence

N 26° E

Along E side boundary of claim

Va 14° 10' East

- 1500 To NE Cor of claim where I set
2/3 in the ground a granite stone
18x14x12 ins marked F^N II and
on N side build mound of stone
2 1/2 ft high from which
A Pine 4 ins dia bears N 30° E 18 ft dist
" " 4 " " " N 2° W 56 " "
Trees blazed and marked F^N II B T

Thence

N 52° 40' W

Along N end of claim

Va 14° 10' East

- 300 To Stone marked F.C. at center N
end of claim

340 Doyle Gulch flows N.E.

- 600 To NW Cor of claim where I set
2/3 in the ground a slate stone 14x10x8
ins marked F^N III and on W side
build mound of stone 2 ft high
from which
An oak 4 ins dia bears N 20° W 35 ft dist
" " 3 " " " N 24° E 10 " "
Trees blazed and marked F^N III B.T.

Thence

S 26° W

Along W side boundary of claim

Va 14° 10' East

- 1500 To SW Cor of claim where I set
2/3 in the ground a slate stone 14
x12x4 ins marked on N face F^N IV
Same stone is marked on E face F^N IV
for SW Cor to Emma claim
and on W side is built mound of
stone 2 ft high from which

Field Notes of the Survey of the Fares Mining Claim

Peak Mining District
 Yavapai County Arizona
 Feet An Oak 8 in dia bears $N 31^{\circ} W$ 22 ft dist
 " " 4 " " " West 42 " "
 Trees blazed and marked F N° IV B 7
 Thence
 $S 52^{\circ} 40' E$
 Along S end of claim
 Va $14^{\circ} 10' East$
 300 to location monument and place
 of beginning
 Containing $20 \frac{27}{100}$ Acres

General Description and Statement

This claim is surveyed in accordance with the original location. It produces gold and silver bearing ore of good quality.

The present owners have performed no labor or improvements on the claim to this date but intend to commence work immediately and perform the required work amounting in value to five hundred dollars.

April 13th 1883

C. P. Foster
 U.S. Deputy Surveyor
 Mineral Lands

FINAL OATHS FOR SURVEYS OF MINING CLAIMS & MILL SITES.

A LIST of names of individuals employed to assist in running, measuring, or marking the lines and corners described in the foregoing field-notes of the survey of the
Fans Mining Claim
located in Peck Mining district, Yavapai
County, Arizona, showing the respective capacities in which they acted.

W. A. Clinie Chainman.
O. A. Ensign Chainman.
Joseph Fares Axeman.
Flagman.

WE hereby certify that we assisted
U. S. Deputy Surveyor, in surveying the
Fans Mining Claim
claimed by O. F. Place et al.
located in Peck Mining District, Yavapai County,
~~and in township No. Range No. of the Gila and Salt River base and meridian~~
Arizona, and that said Survey has been in all respects, to the best of our knowledge and belief, well and
faithfully executed, and the boundary monuments planted according to the instructions furnished by the
Surveyor General.

W. A. Clinie Chainman.
O. A. Ensign Chainman.
Joseph Fares Axeman.
Flagman.

SWORN TO AND SUBSCRIBED before me this 13th day
of April 1883

C. B. Foster
Deputy Clerk, District Court
3rd Judicial District
Arizona

I, C. B. Foster U. S. Deputy Surveyor, do solemnly swear that, in pur-
suance of instructions from the U. S. Surveyor-General for Arizona, bearing date the 7 day of
April 1883 I have well, faithfully and truly, in my own proper person, and in
strict conformity with the instructions furnished by the Surveyor-General and the laws of the United
States, surveyed all those portions of the
Fans Mining Claim
claimed by O. F. Place et al.
located in Peck Mining District, Yavapai County,
Arizona, as are represented in the foregoing field-notes as having been surveyed under my directions; and
I do further solemnly swear that all the corners of said surveys have been established and perpetuated in
strict accordance with the instructions furnished me, and that the foregoing are the true and original field
notes of such surveys.

C. B. Foster Deputy Surveyor.

SWORN TO AND SUBSCRIBED before me this 18th day
of April 1883

W. C. Foster
Notary Public



Fares.

Location Notice.

Of the Fares. Ledge or vein,
Containing precious metals and located
as a gold & Silver mine.

The undersigned claim for mining purposes
fifteen hundred { 1500 } feet of this Quartz
Ledge in length, along the ledge or vein,
and three hundred { 300 } feet on each side
of the middle of the vein at the surface,
together with all the dips, spurs and angles,
and all valuable mineral deposits con-
tained therein, and all timber growing
within the limits of said claim, and all
water and water privileges thereon or appur-
tenant thereto, under and according to the
provisions of an Act of Congress approved
May 10, 1872, entitled "An Act to promote
the development of the Mining Resources
of the United States."

This claim commences at this notice, which
is posted in a conspicuous place and runs
in a Northerly direction along the vein
to monuments fifteen hundred feet, parallel
with and east of the Doyle lode, this
claim is defined by five monuments,
one on the centre of the vein at each end
of claim, and one on each corner at
right angles with end monuments on
vein, more generally described as being
in North Bradshaw Mountains, Situate
in Peck Mining District, Garapai County

Arizona Territory, and shall be known
as the *Fares Mining Claim*.

Dated on the ground this 1. day of January
1882.

O. A. Ensign,
Witness.

Joseph Fares,
Geo. S. Porter.

Filed and recorded at request of Geo. S. Porter
January 4th A.D. 1882, at 4. O'clock. P.M.
in Book 12, mines, pages 390-391,
Records of Yavapai County, Arizona.

William Wilkerson
County Recorder
By N.H. Carter
Deputy

Territory of Arizona }
County of Yavapai } 33.

I, N.H. Carter, County Recorder
of Yavapai County, in the Territory of Arizona
and custodian of Records thereof do hereby certify
the above and foregoing to be a full, true and
correct transcript of the Location Notice of the *Fares*
Mining Claim in Peck District, County aforesaid,
as the same appears of record in Book 12. of Mines,
pages 390 and 391. now in my office.

I do Witness Whereof, I have hereunto set
my hand and official seal, at Prescott
Arizona, this 4th day of April A.D. 1883.

By D. S. Bechtel
Deputy

N.H. Carter
County Recorder

NOTICE OF LOCATION.

10

Know all Men by these Presents:

That *We* the undersigned, have this day Located Fifteen Hundred (1500) linear feet of this vein or lode, bearing precious metals, with all dips, spurs, angles and variations, with surface ground Three Hundred (300) feet on each side of the centre of vein, with all Mineral Deposits contained therein, and all Timber growing within the limits of said claim, and all Water and Water Privileges thereon or appurtenant thereto, under and according to the provisions of the Mining Laws of the United States, under which it is Located.

This claim commences at this Monument and Notice placed upon the ledge, and runs Fifteen Hundred (1500) feet in a Northerly direction along the ledge.

The Exterior boundaries are as follows, viz:

Commencing at this Monument and Notice, and running Three Hundred (300) feet in an easterly direction to monument at S. E. corner of claim; thence in a northerly direction parallel with the ledge Fifteen Hundred (1500) feet to monument at N. E. corner of claim; thence in a westerly direction at right angles across the ledge Six Hundred (600) feet to monument at N. W. corner of claim; thence parallel with the lode in a southerly direction Fifteen Hundred (1500) feet to monument at S. W. corner of claim; thence at right angles across the ledge in an easterly direction Three Hundred (300) feet to monument upon the ledge and place of beginning.

This ledge may be more generally described as situated *on the E slope of the Bradshaw mountains about one half mile S.S.E. from Dickey's ranch, near Eagle Springs and about two miles S.E. from Bradshaw Basin, and about three miles S.W. from the Peck mine.* This is a relocation of the same claim located by Joseph Fares and Geo. S. Porter January 1st 1882, as recorded in Book 12, of Mining Records of Yavapai County, Arizona, at pages 390 & 391, and is relocated for the purpose of better describing the locus of same

in *Peck* Mining District,
Yavapai County,
 ARIZONA TERRITORY,

and shall be known as the *Fares* Mining Claim.

DATED ON THE GROUND, this *26th* day of *March* 188*3*

Joseph Fares
Geo. S. Porter

Territory of Arizona }
County of Yavapai }

J. N. N. Carter County Recorder

of the County of Yavapai, Territory of Arizona do hereby certify the foregoing to be a full, true, and correct copy of the Notice of Location of the "Fares" Mining Claim, as the same appears of Record in my office, and of the whole thereof.

In Witness Whereof, I have hereunto set my hand and affixed my official seal, this 4th day of April A. D. 1883.

J. N. N. Carter
County Recorder

LOCATION NOTICE.

CLAIMANT

Mining District,

County.

Dated 188

Recorded at the Request of

O. F. Place

March 28th A. D. 1883

at 9 minutes past 5 o'clock

A. M. in Book
of Yavapai County
of Mining Records, pages 187-188-189

J. N. N. Carter

Recorder.

B. D. S. Bechtel

Deputy

NOTICE OF LOCATION

Survey #79
Top 1/6

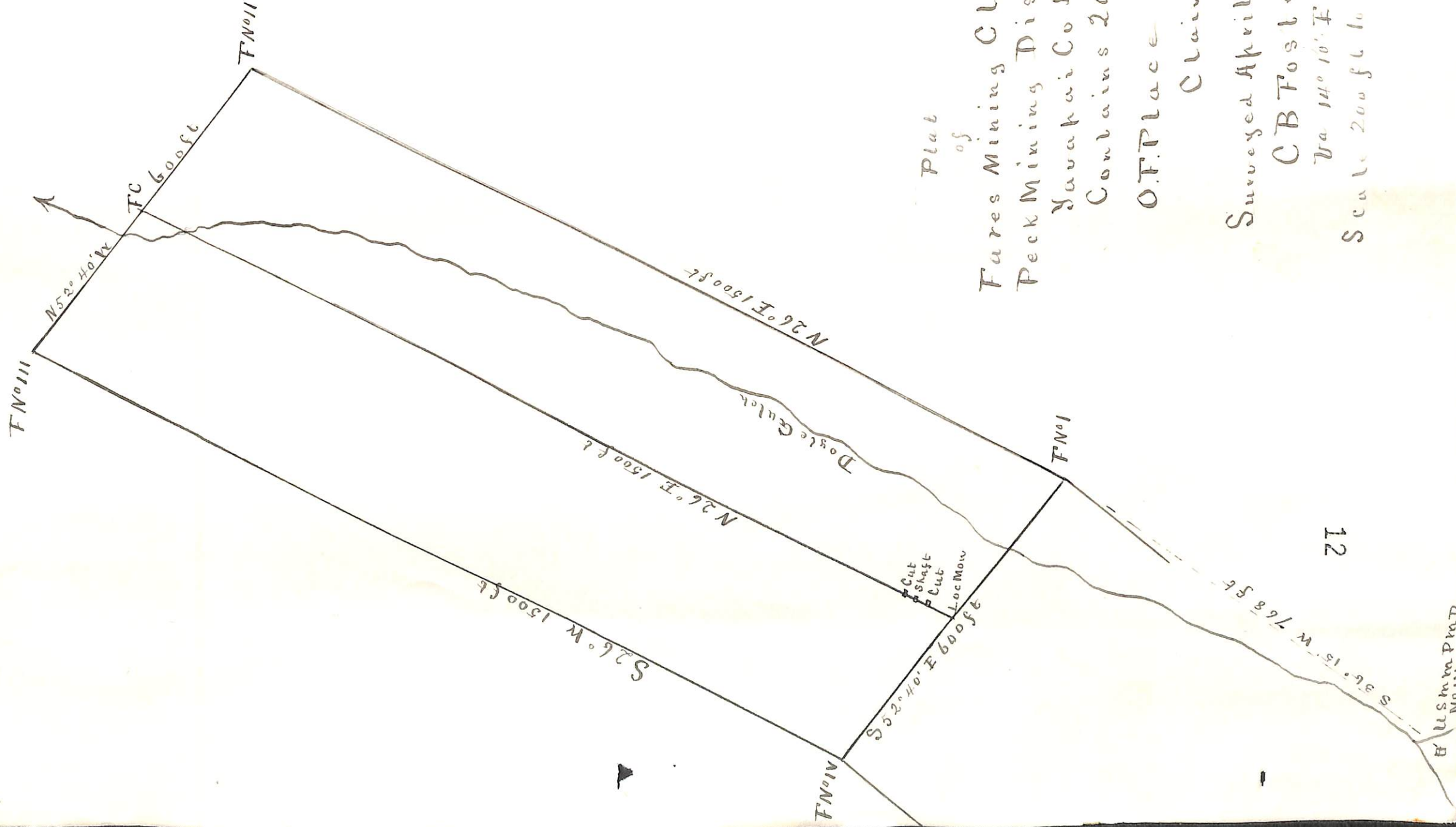

Plat
of

Fares Mining Claim
Peck Mining District

Yavapai Co Arizona
Contains 20.27 Acres

O.F. Place et als
Claimants

Surveyed April 13 1883 by

C.B. Foster D.S.

Wa 14° 10' E

Scale 200 ft to 1 in

U. S. Surveyor General's Office.

Tucson, Arizona, May 2nd 1883

The foregoing field notes of the survey of the "Fares"

Mining Claim situate in

the Peck Mining District, Yavapai

County, Arizona, claimed by Orin F. Place et als

survey executed by G. B. Foster Deputy

Surveyor, under instructions from this office, having been critically examined and the necessary corrections and alterations made, the said field notes and the survey they describe are hereby approved.

J. W. Robbins
Surveyor General.

AFFIDAVIT OF FIVE HUNDRED DOLLARS IMPROVEMENTS.

WE, A. P. Gilgewater and J. W. Collins
of lawful age, being first duly sworn according to law, depose and say that we are acquainted with
the Fares
mining claim, situate in Peck
Mining District, Yavapai County, Arizona
Territory, for which O. F. Place and others
have made application for survey prior to application for patent under the provisions of the Act of
Congress approved May 10, 1872, and that the labor done and improvements made thereon by the
applicant S and the grantor S exceed Five Hundred Dollars in value, and further that we are not
personally interested in said mine.

A. P. Gilgewater
J. W. Collins

TERRITORY OF ARIZONA,
County of Yavapai }

SWORN AND SUBSCRIBED before me this 4th

day of August 1883

C. P. Foster
Deputy Clerk District Court
3rd Judicial District
Arizona

Fores Mining Claim Peck Mining District

Yavapai County Arizona

Report of labor and improvements performed on the Fores Mining Claim Peck Mining District, Yavapai County Arizona, Surveyed for patent April 13 1883 and designated on the official plat as Lot No 46

At center of end of claim is large open cut, portion performed on this claim is 4 x 12 feet wide with an average depth of 5 feet, at same place and at point formerly occupied by Location Monument $\frac{1}{2}$ of joint shaft 40 feet deep by 6 x 4 feet and at depth of 30 feet is a drift driven at easterly along vein 14 feet deep by 6 x 4 feet.

From point at center of end of claim N 26° E 70 feet distant is shaft 30 feet deep by 6 x 4 feet.

The above labor and improvements were placed on the claim by the applicants or their grantors and amount in value to more than five hundred dollars,

August 4th 1883

C. B. Foster
U.S. Deputy Surveyor Mineral Lands

Seen and subscribed before me
this 6th day of August 1883

W. C. Foster
Notary Public

W. C. Foster

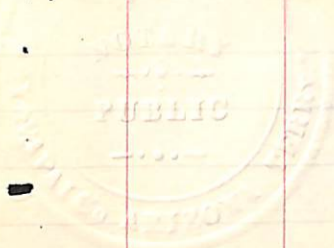

UNITED STATES DEPARTMENT OF THE INTERIOR 9605 (956)
BUREAU OF LAND MANAGEMENT M.S. 479
ARIZONA STATE OFFICE

NOTICE OF CANCELLATION OF MINERAL SURVEY

The Fares lode, Mineral Survey No. 479, located in section 2, Township 10 North, Range 1 West, Gila and Salt River Meridian, Arizona, is hereby canceled.

This claim has not been filed with the Arizona State Office, Bureau of Land Management, in accordance with Section 314, 90 STAT. 2769, (43 U.S.C. 1744).

This cancellation was necessitated to clear the record.

The Mineral Survey Plat should be noted as follows:

"Fares lode, M.S. 479, was canceled May 20, 2002, by memo 9605 (956) M.S. 479, which is now a part of the original field notes."

May 20, 2002
Date

Chief Cadastral Surveyor of Arizona