

**MS**

**0**

**0**

**4**

**8**

**2**

LOT NO. 38

Survey No 482

Field Notes

of the survey of the

Pine Hollow

Mining Claim

Situate in Copper Basin mining district,

County of Yavapai and in Sec. \_\_\_\_\_, Tp 13 N

Range 3 W, of the Gila and Salt River Meridian.

Arizona.

Claimed by The Copper Basin Copper Company

Survey executed by F. S. Ingalls U.S. D. S.

Under instructions dated December 12 1882

Survey commenced December 20 1882

Survey completed December 20 1882

# PRELIMINARY OATHS

FOR SURVEYS OF MINING CLAIMS AND MILL SITES.

WE, Cornelius Davis and Wm Randall

do solemnly swear that we will faithfully execute the duties of Chain Carriers: that we will level the chain upon uneven ground, and plumb the tally pins, whether by sticking or dropping the same; that we will report the true distance to all notable objects, and the true length of all lines that we assist in measuring, to the best of our skill and ability.

Cornelius Davis  
William Randall

SWORN to and subscribed before me, this 19<sup>th</sup> day  
of December 1882

J. Carpenter  
Notary Public

I, Isaac A Bradshaw

do solemnly swear that I will well and truly perform the duties of Flagman  
according to instructions given me,  
and to the best of my skill and ability.

Isaac A Bradshaw

SWORN to and subscribed before me this 19<sup>th</sup> day  
of December, 1882

J. Carpenter  
Notary Public



Field notes of the Survey of the Pine  
Hollow Mining claim, situated in  
Copper Basin Mining District, Yavapai  
County, Arizona.

Claimed by the Copper Basin Copper  
Company. Surveyed under instruc-  
tions received from J. W. Robbins,  
U. S. Surveyor General, of date Dec-  
ember 12<sup>th</sup> 1882.

Survey commenced, December 20<sup>th</sup> 1882.

Survey completed, December 20<sup>th</sup> 1882.

Initial point monument of location  
situated on middle of outcroppings  
of vein at the centre of north westerly  
end of claim, and bearing notice  
of location.

Direction of vein from this monu-  
ment  $S 52^{\circ} E$  magnetic variation  
as obtained by direct observation  
on the sun, with Burts Solar  
Transit.

$14^{\circ} 20'$  east.

Beginning at the initial monument  
a quarter post  $4 \times 5$  inches,  $4$  ft long,  
standing in a ravine, set  $1\frac{1}{2}$  ft in  
ground and built around by stone  
mound,  $2\frac{1}{2}$  ft at base and  $1\frac{1}{2}$  ft high,  
at centre of north westerly end of  
claim, marked with gouge P.H. No. 1,  
and running thence as follows.

$S. 38^{\circ} W.$

Variation  $14^{\circ} 20'$  east.

Down ravine.

198 ft to centre of intersection with a  
gulch, 20 ft wide running south.

300 ft to the South westerly corner  
of claim, an oak post,  $4 \times 4$  inches,  
 $5$  ft long, set  $2$  ft in ground and  
built around by stone mound,  
 $2$  ft at base and  $1\frac{1}{2}$  ft high,  
marked with gouge P.H. No. 2. No  
bearings obtainable, thence.

S 52° E

Variation 14° 20' East.

145 ft to centre of gulch, 20 ft wide running south.

960 ft to centre of road running north east and south west.

970 ft to centre of ravine, 20 ft wide running south west.

1260 ft to centre of gulch, 20 ft wide running south.

1510 ft to south easterly corner of claim, an oak post, 4 x 4 inches, 4 ft long, set 1 1/2 ft in ground and built around by earth mound, 2 1/2 ft at base and 1 1/2 ft high, marked with gouge P.H. No 3. no bearings obtainable. thence

N. 38° E.

Variation 14° 20' East.

300 ft to cedar post, 5 x 5 inches, 4 ft long set 1 1/2 ft in ground and built around by stone mound, 2 1/2 ft at base and 1 1/2 ft high, marked with gouge. P.H. No 4, from which development shaft 4 x 6 ft, 10 ft deep, bears, N 52° W, 576 ft distant.

600 ft to north easterly corner of claim and south easterly corner of the Blue Jay Mining claim, a juniper post, 4 x 4 inches, 5 ft long, set 1 1/2 ft in ground and built around by stone mound, 3 ft at base and 2 1/2 ft high, marked with gouge P.H. No 5 on the north westerly side and B.T. No 6 on the north easterly side, from which a well 30 ft deep, bears N 74 1/2° W, 650 ft distant, and a house bears, N 74 1/2° W, 690 ft distant, thence along the south westerly side line of the Blue Jay Mining claim  
N. 52° W.

Variation  $14^{\circ} 20'$  East

- 400 ft cross road, running north west, and south east
- 725 ft to centre of gulch, 50 ft wide running south west.
- 1500 ft to north westerly corner of claim and south westerly corner of the Blue Jay Mining Claim a juniper post, 4 x 4 inches, 5 ft long, set 2 ft in ground and built around by earth mound, 3 ft at base and 2 ft high, marked with gouge, P.H. No 6 on the south westerly side and B.T. No 5 on the south easterly side and from which United States Mineral Monument No 1, Copper Basin Mining District, bears  $N 40\frac{3}{4}^{\circ} E$  1502 ft distant, thence,  
S,  $38^{\circ}$ , W.

Variation  $14^{\circ} 20'$  East.

- 300 ft to the place of beginning containing —  $20\frac{66}{100}$  Acres
- The improvements made on this claim by the claimant and his grantors, consist of a well 30 ft deep, and a frame house 18 ft wide and 30 ft long, also a road running across the claim about 700 ft in length and a development shaft 4 x 6 ft, 10 ft deep. They represent in the aggregate an expenditure of about \$7000.<sup>00</sup>
- This claim is situated in Copper Basin about 10 miles westerly from Prescott and is covered with scrub oak, Juniper and Pine timber and underbrush of Margarita. The formation of the country is granite. Copper is found mostly in deposits.

J. D. Ingalls  
U.S. Deputy Mineral Surveyor

FINAL OATHS FOR SURVEYS OF MINING CLAIMS & MILL SITES.

A LIST of names of individuals employed to assist in running, measuring, or marking the lines and corners described in the foregoing field-notes of the survey of the Pine Hollow Mining Claim located in Copper Basin Mining district, Yavapai County, Arizona, showing the respective capacities in which they acted.

- Cornelius Davis Chainman.
William Randall Chainman.
Isaac A Bradshaw Axeman.
Isaac A Bradshaw Flagman.

WE hereby certify that we assisted F S Ingalls U. S. Deputy Surveyor, in surveying the Copper Pine Hollow Mining Claim claimed by the Copper Basin Copper Company located in Copper Basin Mining District, Yavapai County, Arizona, and that said Survey has been in all respects to the best of our knowledge and belief, well and faithfully executed, and the boundary monuments planted according to the instructions furnished by the Surveyor General.

- Cornelius Davis Chainman.
William Randall Chainman.
Isaac A Bradshaw Axeman.
Isaac A Bradshaw Flagman.

SWORN TO AND SUBSCRIBED before me this 29 day of December 1883

J H Carpenter Notary Public

I, F S Ingalls U. S. Deputy Surveyor, do solemnly swear that, in pursuance of instructions from the U. S. Surveyor-General for Arizona, bearing date the 12th day of December 1882, I have well, faithfully and truly, in my own proper person, and in strict conformity with the instructions furnished by the Surveyor-General and the laws of the United States, surveyed all those portions of the Pine Hollow Mining Claim claimed by the Copper Basin Copper Company located in Copper Basin Mining District, Yavapai County, Arizona, as are represented in the foregoing field-notes as having been surveyed under my directions; and I do further solemnly swear that all the corners of said surveys have been established and perpetuated in strict accordance with the instructions furnished me, and that the foregoing are the true and original field notes of such surveys.

F S Ingalls Deputy Surveyor.

SWORN TO AND SUBSCRIBED before me this 14th day of March 1883

J H Carpenter Notary Public

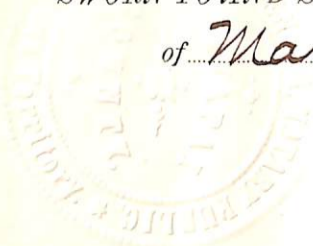

# Pine Hollow

## Notice of Location

of the Pine Hollow Coppers Mining Claims.

In accordance with the provisions of "an Act of Congress" of the United States of America approved May 10th 1872, and amendments thereof the undersigned claims for Mining Purposes, the vein or lode called, Pine Hollow, situated in Copper Basin Mining District, Yavapai County, Arizona Territory.

Said claim is bounded and described as follows, to wit; Commencing at a monument on the vein running thence in a south westerly direction at right angle with the vein {300} Three hundred feet to a monument, thence south easterly parallel with the vein {1500} Fifteen hundred feet to a monument, thence north easterly at right angle with the vein {600} Six hundred feet to a monument, thence north westerly parallel with the vein {1500} fifteen hundred feet to a monument, thence south westerly at right angle with the vein {300} three hundred feet to the place of beginning.

This mine lies west of the Blue Jay claims, and west of where the old Skull Valley trail, crosses the main wash of Copper Basin about two hundred and fifty {250} yards.

Witness	}	Isaac A Bradshaw
C. C. Beau		Claimant
Aug 10th 1881		Copper Basin Mining District Yavapai County, Arizona

Filed and recorded at request of C. C. Beau



October 7th A.D. 1881 at three (3) o'clock P.M. in  
Books 12 of mines pages 97 + 98. Records of  
Yavapai County, Arizona.

9

William Wilkerson

County Recorder

By W. C. Foster, Deputy

Territory of Arizona }  
 County of Yavapai }<sup>ss</sup>

I, William Wilkerson, County Recorder of Yavapai County in the Territory of Arizona and Custodian of records thereof do hereby certify the above and foregoing to be a full, true and correct copy of the Location Notice of the "Pine Hollow" Mining Claims, in Copper Basin Mining District of said County and Territory, located by Isaac A. Bradshaw, on the tenth (10<sup>th</sup>) day of August 1881 as the same appears of record in Book 12 of Mines pages 97+98, now in my office.

In witness whereof I have hereunto set my hand and affixed my official seal at Prescott, Arizona this 29<sup>th</sup> day of November A.D. 1882

William Wilkerson  
 County Recorder  
 By D. S. Beckett  
 Deputy

PINE HOLLOW MINING CLAIM

Situated in Copper Basin Mining District, Putnam Co., W. Va.  
 Claimed by the Copper Basin Copper Company,  
 surveyed under instructions received from J. W. Probst  
 U. S. Surveyor General, of date December 12<sup>th</sup> 1882.  
 By J. S. Ingalls Deputy Mineral Surveyor  
 Recorder 20<sup>th</sup> 1882.

Survey 482  
 Lot 38

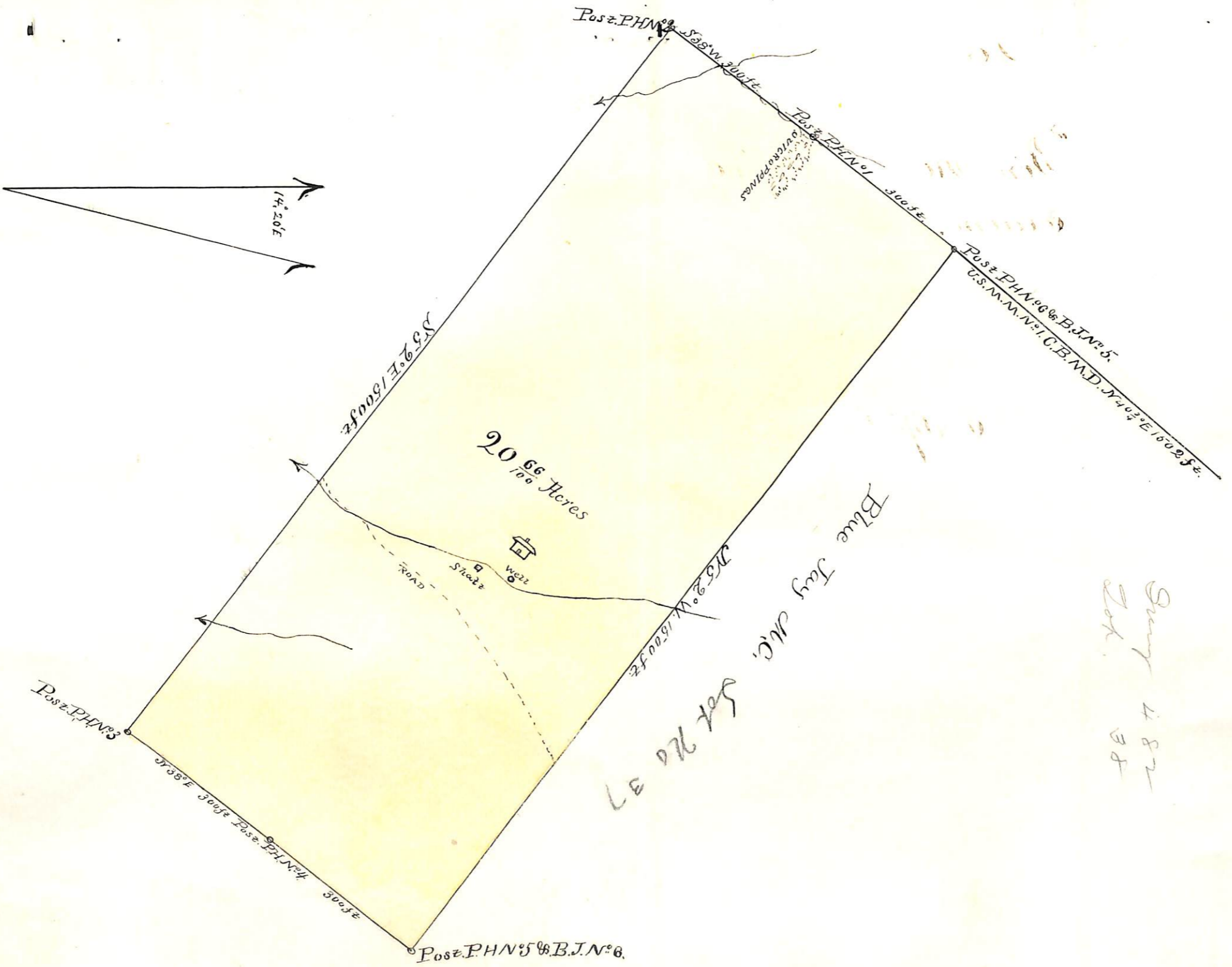

Location Notice

— of the —

"Pine Hollow" Mining

Claim.

Certified Copy.

U. S. Surveyor General's Office,

Tucson, Arizona, *May 7<sup>th</sup>* 188*3*

The foregoing field notes of the survey of the *Pine Hollow*  
 Mining *Claim* situate in  
 the *Copper Basin* Mining District, *Yavapai*  
 County, Arizona, claimed by *The Copper Basin Copper*  
*Company*  
 survey executed by *F. S. Ingalls* Deputy  
 Surveyor, under instructions from this office, having been critically examined  
 and the necessary corrections and alterations made, the said field notes and  
 the survey they describe are hereby approved.

*J. W. Robinson*  
 Surveyor General.