

MS.

0

0

4

8

5

LOT NO. 41
Survey No 485

Field Notes

of the survey of the

Chicago

Mining Claim

Situate in Copper Basin mining district,

County of Yavapai and in Sec. _____, Tp 13 N

Range 3 W, of the Gila and Salt River Meridian.

Arizona.

Claimed by The Copper Basin Copper Company

Survey executed by F. S. Ingalls U.S. D. S.

Under instructions dated December 12, 1882

Survey commenced December 22, 1882

Survey completed December 22, 1882

PRELIMINARY OATHS

FOR SURVEYS OF MINING CLAIMS AND MILL SITES.

WE, Cornelius Davis and Wm Raudall

do solemnly swear that we will faithfully execute the duties of Chain Carriers: that we will level the chain upon uneven ground, and plumb the tally pins, whether by sticking or dropping the same; that we will report the true distance to all notable objects, and the true length of all lines that we assist in measuring, to the best of our skill and ability.

Cornelius Davis
William Raudall

SWORN to and subscribed before me, this 19th day
of December, 1882

J. Carpenter
Notary Public

I, Isaac A Bradshaw

do solemnly swear that I will well and truly perform the duties of Flagman
according to instructions given me,

and to the best of my skill and ability.

Isaac A Bradshaw

SWORN to and subscribed before me this 19th day
of December, 1882

J. Carpenter
Notary Public



Field notes of the survey of the Chicago mining claim, situated in Copper Basin Mining District, Yavapai County, Arizona, claimed by the Copper Basin Copper Company.

Surveyed under instructions received from J. W. Robbins, U. S. Surveyor General, of date December 12th 1882.

Survey commenced, Dec 22nd 1882.

Survey completed, Dec 22nd 1882.

Initial point. Monument situated on the middle of outcroppings of vein at centre of northerly end of claim and bearing notice of location.

Direction of vein from this monument $S 6\frac{1}{2}^{\circ} E$, magnetic variation as obtained by direct observation on the sun with Burts Solar Transit.

$14^{\circ} 20'$ East.

Beginning at the initial monument, a juniper post 4×4 inches, 4 ft long, set $1\frac{1}{2}$ ft in ground and built around by stone mound, 3 ft at base and $1\frac{1}{2}$ ft high, marked with gouge, C. N^o 1, and from which a well, 10 ft deep, bears $S. 1^{\circ} W.$ 495 ft distant, and development shaft, 4×6 ft, 10 ft deep, bears, $S 6\frac{1}{2}^{\circ} E$, 76 ft distant, and United States Mineral Monument N^o 1, Copper Basin Mining District, bears $N 6\frac{1}{4}^{\circ} E$, 2468 ft distant and run thence as follows.

$S. 83\frac{1}{2}^{\circ} W.$

Variation $14^{\circ} 20'$ East.

55 ft intersect south westerly side

line of Pine Hollow Mining claim, at a point, N. 52° W, 175 ft from the south easterly corner of said claim,

130 ft to centre of ravine, 20 ft wide running south,

300 ft to north westerly corner of claim, a black oak tree 10 inches in diameter, marked with gouge, l. N^o 2, No bearings obtainable, thence, S 6½° E,

Variation 14° 20' East.

40 ft to centre of Pine Hollow run 20 ft wide running south east,

910 ft to centre of Copper Basin Wash 100 ft wide, running south west,

1370 ft to centre of ravine, 20 ft wide running west,

1500 ft to south westerly corner of claim a juniper post 4 x 4 inches, 5 ft long, set 2 ft in ground, and built around by earth mound, 4 ft at base and 2 ft high, marked with gouge, l. N^o 3, No bearings obtainable, thence,

N 83½° E,

Variation 14° 20' East.

300 ft to centre monument on south erly end of claim, a juniper post, 4 x 4 inches, 4 ft long, set 1½ ft in ground and built around by earth mound, 4 ft at base and 2 ft high, marked with gouge, l. N^o 4, no bearings obtainable,

580 ft to centre of ravine, 20 ft wide running west,

600 ft to south easterly corner of claim, a pine post, 4 x 4 inches, 5 ft long, set 2 ft in ground, and built around by stone mound, 3 ft at base

and 2 ft high, marked with
gouge. l. N^o 5. no bearings ob-
tainable, thence

N 6½° W.

Variation 14° 20' East.

1440 ft to centre of Copper Basin Wash
100 ft wide running south west,

1500 ft to north easterly corner of claim
a juniper post, 4 x 5 inches, 4 ft
long, set ½ ft in ground and built
around by earth mound, 4 ft
at base and 2 ft high, marked
with gouge l. N^o 6 no bearings
obtainable, thence.

S 83½° W.

Variation 14° 20' East.

110 ft intersect south easterly end
line of Pine Hollow Mining
claim, at a point N 38° E, 172 ft
distant, from the south easterly
corner of said claim,

300 ft to the place of beginning.

Total area — 20.6/100 Acres

Less area in conflict with
the Pine Hollow Mining
claim, not claimed. 34/100 Acres

Leaving net area — 20.32/100 Acres

The improvements made on this
claim by the claimant or his
grantors, consist of a well 10 ft
deep, in solid rock, a develop-
ment shaft on the vein 10 ft
deep, and represents an expeu-
diture of \$ 250.⁰⁰.

This claim is situated in Copper
Basin about 10 miles westerly from
Prescott. The general formation of the
country is granite. The claim is covered
with oak, pine and juniper timber.

D. J. Ingalls

U.S. Deputy Mineral Surveyor.

FINAL OATHS FOR SURVEYS OF MINING CLAIMS & MILL SITES.

A LIST of names of individuals employed to assist in running, measuring, or marking the lines and corners described in the foregoing field-notes of the survey of the Chicago Mining Claim located in Copper Basin Mining district, Yavapai County, Arizona, showing the respective capacities in which they acted.

- Cornelius Davis Chainman.
- William Raudall Chainman.
- Isaac Bradshaw Axeman.
- Isaac Bradshaw Flagman.

WE hereby certify that we assisted F. J. Ingalls U. S. Deputy Surveyor, in surveying the Chicago Mining Claim claimed by The Copper Basin Copper Company located in Copper Basin Mining District, Yavapai County, and in township No. — Range No. — of the Gila and Salt River base and meridian, Arizona, and that said Survey has been in all respects, to the best of our knowledge and belief, well and faithfully executed, and the boundary monuments planted according to the instructions furnished by the Surveyor General.

- Cornelius Davis Chainman.
- William Raudall Chainman.
- Isaac Bradshaw Axeman.
- Isaac Bradshaw Flagman.

SWORN TO AND SUBSCRIBED before me this 29th day of December 1882

J. H. Carpenter
Notary Public

I, F. J. Ingalls U. S. Deputy Surveyor, do solemnly swear that, in pursuance of instructions from the U. S. Surveyor-General for Arizona, bearing date the 12 day of December 1882, I have well, faithfully and truly, in my own proper person, and in strict conformity with the instructions furnished by the Surveyor-General and the laws of the United States, surveyed all those portions of the Chicago Mining Claim claimed by The Copper Basin Copper Company located in Copper Basin Mining District, Yavapai County, Arizona, as are represented in the foregoing field-notes as having been surveyed under my directions; and I do further solemnly swear that all the corners of said surveys have been established and perpetuated in strict accordance with the instructions furnished me, and that the foregoing are the true and original field notes of such surveys.

F. J. Ingalls Deputy Surveyor.

SWORN TO AND SUBSCRIBED before me this 14th day of March 1883

J. H. Carpenter
Notary Public

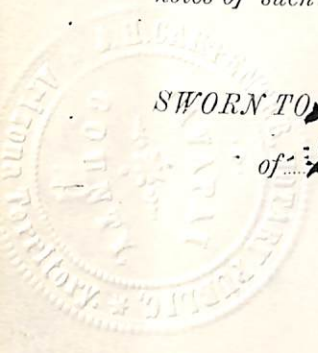

Chicago

Notice of Location

Of the Chicago Mining Claim

In accordance with the provisions of an "Act of Congress" of the United States of America, approved May 10th 1872, and amendments thereto; the undersigned claims for Mining Purposes the vein or lode called the Chicago, situated about 10 miles westerly from Prescott, in Copper Basin Mining District, Yavapai County, Arizona Territory, said claim is bounded and described as follows, to wit: Commencing at a monument of stone on the vein running thence in a westerly direction at right angle with the vein (300) hundred feet to a monument, thence south easterly parallel with the vein 1500 hundred feet to a monument thence N Easterly at right angle with the vein 600 hundred feet to a monument, thence N Westerly parallel with the vein 1500 hundred feet to a monument, thence westerly at right angle with the vein 300 hundred feet to place of beginning

Witness

J. Gibson

J. A. Bradshaw

Claimant

Copper Basin Mining District, Yavapai County, Arizona Territory. Nov 1st 1882.

Description

Bounded on the N West by the Pine Hollow Copper claims on North east by the Valley Forge in Copper Basin & lying south of the old Skull Valley trail about 1000 yards, where said trail crosses the main wash of Copper Basin

Filed and recorded at request of J Dappaw
November 2d A.D 1889 at 3 o'clock P.M. In
Book 15 of mines, Pages 19 + 20.

8

Records of Yavapai County Arizona,

William Milkerson

County Recorder

By D. S. Bechtel, Deputy

Territory of Arizona }
 County of Yavapai } ss.

I, William Wilkerson, County Recorder of Yavapai County in the Territory of Arizona and Custodian of Records thereof do hereby certify the above and foregoing to be a full, true and correct copy of the Location Notice of The "Chicago" Mining Claims, in Copper Basin Mining District of said County and Territory, located the first & 1st day of November, 1882, by J. A. Bradshaw, as the same appears of record in Book 15 of Mines, pages 19 + 20, now in my office.

In witness whereof I have hereunto set my hand and affixed my official seal this 29th day of November
 A.D. 1882.

William Wilkerson
 County Recorder
 By D. S. Beckett
 Deputy

Location Notice

— of the —

"Chicago" Mining Claim

Certified Copy.

PLAT OF THE CHICAGO MINING CLAIM

SITUATED IN COPPER BASIN MINING DISTRICT, YAVAPAI CO. A.T.
CLAIMED BY THE COPPER BASIN COPPER COMPANY.
SURVEYED UNDER INSTRUCTIONS RECEIVED FROM J.W. ROBBINS,
U.S. SURVEYOR GENERAL, OF DATE DECEMBER 12TH 1882.
BY F.S. INGALLS, U.S. DEPUTY MINERAL SURVEYOR.
DECEMBER 22ND 1882.

Survey No 485
Lot " 41

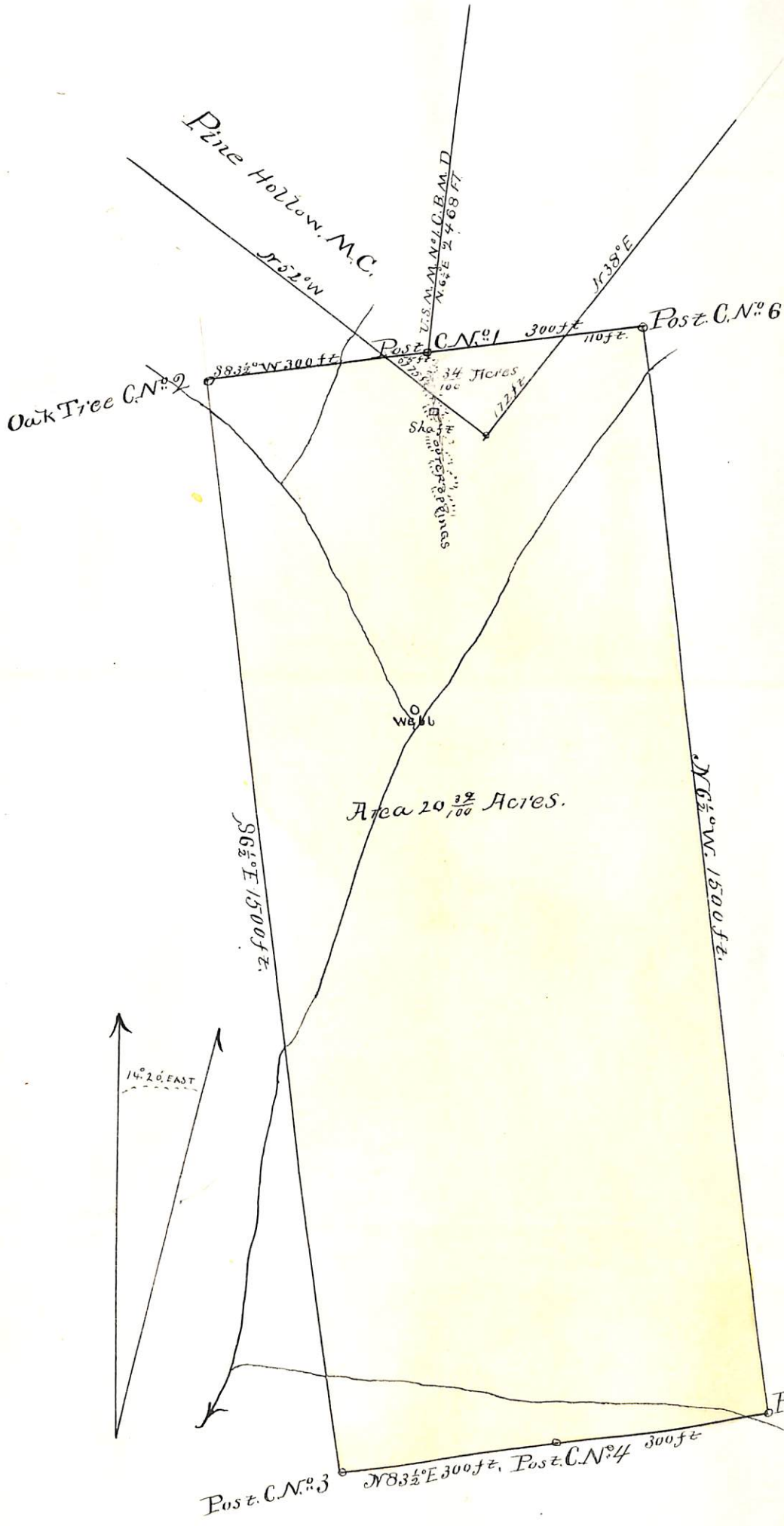

U. S. Surveyor General's Office,

Tucson, Arizona, May 10th 1883

The foregoing field notes of the survey of the Chicago
Mining Claim situate in
the Copper Basin Mining District, Yavapai
County, Arizona, claimed by The Copper Basin
Copper Company
survey executed by J. S. Ingalls Deputy
Surveyor, under instructions from this office, having been critically examined
and the necessary corrections and alterations made, the said field notes and
the survey they describe are hereby approved.

J. W. Robinson
Surveyor General.

Affidavit of Five Hundred Dollars Improve- ments.

Territory of Arizona } ss.
County of Yavapai }

Wm N Smith ----- and
Cornelius Davis of lawful age, being first duly sworn accord-
ing to law, depose and say that they are acquainted with the Chicago
----- mining claims in Copper Basin
mining district, county and Territory ----- aforesaid for
which The Copper Basin Copper Company ----- has made
application for patent under the provisions of the Act of Congress approved May 10,
1872, and that the labor done and improvements made thereon by the applicant and his
grantors exceed five hundred dollars in value.

Wm N Smith
Cornelius Davis

Subscribed and sworn to before me, this 12th ----- day of
July ----- A. D. 1883.

J. H. Carpenter
Notary Public

Form I.

U. S. Mining Act, May 10, 1872.

**Affidavit of Five Hundred Dol-
lars Improvements.**



Sharon

George and John ...

11

Territory of Arizona } ss.
 County of Yavapai }

E J Bennett being first duly sworn deposes and says: that he is a Deputy U S Mineral Surveyor: that under instructions received from the Surveyor General of Arizona he examined the Chicago Mining Claim Copper Basin Mining District Yavapai County Arizona Territory and designated as Lot No 41. and found the improvements made thereon by the Copper Basin Copper Company (the Claimant) and its grantors to consist of a shaft 5 x 7 x 18 ft bearing from post No 1. S 6 1/2° E. 36 feet, and a shaft 4 x 6 x 10 ft bearing from post No 1. S. 6 1/2° E 76 feet - and a well 4 x 6 x 10 ft bearing from post No 1. S. 1° W 495 ft - and a cut 6 x 7 x 10 ft bearing from post No 1 S 13 1/2° E 570 ft - and a cut 5 x 6 x 10 ft bearing from post No 1 S 6 1/2° E 120 feet and a cut 4 x 6 x 12 ft bearing from post No 1. S 6 1/2° E 275 feet - and that said improvements represent an expenditure of Five Hundred Dollars

Subscribed and sworn to
 before me this 12th day
 of July A D 1883

E J Bennett
 U S Dep. Min. Surveyor

J Harpentin
 Notary Public