

MS.

0

0

4

9

7

LOT NO. 57

SURVEY NO. 497

Field Notes

of the survey of the

"Dreadnought"

Mining Claim

Situate in Cochise mining district.

County of Cochise and in Sec _____, Tp 13 S

Range 22 E, of the Gila and Salt River Meridian.

ARIZONA.

Claimed by Cochise Copper Company

Survey executed by J. S. Parke U. S. D. S.

Under instructions dated March 12th 1883

Survey commenced March 30th 1883

Survey completed March 31st 1883

PRELIMINARY OATHS

FOR SURVEYS OF MINING CLAIMS AND MILL SITES.

WE, W. R. McComb and John Poe
do solemnly swear that we will faithfully execute the duties of Chain Carriers: that we will level the chain upon uneven ground, and plumb the tally pins, whether by sticking or dropping the same; that we will report the true distance to all notable objects, and the true length of all lines that we assist in measuring, to the best of our skill and ability.

W. R. McComb
John Poe

SWORN to and subscribed before me, this 30th day
of March, 1883.

William Head
Justice of the Peace

I, W. R. McComb
do solemnly swear that I will well and truly perform the duties of flagman
according to instructions given me,
and to the best of my skill and ability.

W. R. McComb

SWORN to and subscribed before me this 30th day
of March, 1883.

William Head
Justice of the Peace

Field Notes

Of the Official Survey of the
Dreadnought Mining Claim,
situated in Cochise Mining
District, County of Cochise, and
Territory of Arizona.

In accordance with instruc-
-tions dated March 12th 1883,
from the U. S. Surveyor General
of Arizona,

I commenced the survey
March 30th 1883, after adjust-
-ing instrument, an engineers
transit, manufactured by John
Roach of San Francisco, Cal.
and establishing the true Mer-
-idian by observation of Polaris
March 29th 1883, and found the
Magnetic Variation to be
12° 20' East, and carried the
courses in this survey, by in-
-strumental measurement
of horizontal angles.

Have compared the Certified
location notice, with the
notice found in the initial
monument, and with the
monuments as they exist upon
the ground, and find it cor-
-rect, except in some parts
an excess in distances

Commencing at the Initial
Monument at the South East
end center of Claim.

From which U. S. M.
M. No. 1 for Cochise Mining
District, bears S 31° 30' W. 3818
feet distant.

Field Notes of the

Feet. Dreadnought-Mining Claim.

The North west end center of the Tycoon Mining claim, Lot N^o. 47 bears S. 0°58' W. 1680 feet distant.

The South west corner of the Johnson Townsite bears N 80° 35' E. 1589 feet distant.

To better locate the different workings on the mine, I ran the center line of the claim.

Thence

N. 46° 50' W.

Var. 12° 20' E.

Along Center line

250

A. point from which Shaft-marked, A. in size 6 ft. by 8 ft. by 10 ft. deep, bears S 43° 10' W. 212 ft. distant.

389

A. point from which, incline Shaft-marked, B. in size 5 ft. by 6 ft. by 10 ft. deep. bears, S 43° 10' W. 142 ft. distant.

403

A. point from which Shaft-marked, C. in size 4 ft. by 6 ft. by 10 ft. deep bears, S. 43° 10' W. 132 feet distant.

420

A point from which, a Cut marked D. in size 10 ft. long, 5 ft. wide and 4 ft. deep. bears N. 43° 10' E. 170 feet distant, and this is said to have been done, while the claim was known as the Mexican mine.

Field Notes of the

Feet Dreadnought-Mining Claim.

423 A point from which, cut marked C. in size 14 ft. long, 5 ft. wide and 4 ft. deep, bears S. 43° 10' W. 137 ft. distant, and is said to have been done while this claim was known as the Mexican Mine.

449 A point from which, shaft marked F in size 5 ft. by 6 ft. by 3 ft. deep, bears S. 43° 10' W. 78 ft. distant.

450 A point from which, shaft marked G in size 5 ft. by 7 ft. by 15 ft. deep bears N. 43° 10' E. 27 1/2 feet distant.

466 Cross center of shaft marked H in size 5 1/2 ft. by 7 ft. by 10 ft. deep work in progress, and from this I have taken samples No. 1 sent to U. S. Surveyors General's Office, and is the apex of vein, which is cut on its dip, to North East, by shaft G.

550 A point from which, a shaft marked J in size 6 ft. by 7 ft. by 16 ft. deep, bears S 43° 10' W. 130 ft. distant, and work is still in progress at this point, and sample of ore No. 2 was taken from this shaft.

1350 Bold Croppings of ore, where the sample No. 3 was taken, and they continue to the North West end center.

1500 Center of small dry ravine, course N. E. where I set temporary stable, as the North West end center.

Field Notes of the

Feet Dreadnought Mining Claim.
 March 31st 1883.

Returning to the Initial Mon-
 -ument, at South East end Center
 where I placed a post 6 in square
 4 1/2 ft. long, marked by letters, cut
 in and blacked, P. N. I. U.S.S.
 being on solid rock, surrounded
 it by conical monument of stones
 4 1/2 ft. in diam. at base and 2 1/2
 ft. high.

Thence N. 51° 05' E.
 Var. 12° 20' E.

300 Along South East-end line
 to the original south east
 corner, where I placed a post
 6 in. square and 4 1/2 ft. long, mark-
 -ed by letters cut in and blacked
 P. N. II U.S.S., and being on
 solid rock, surrounded it by
 conical monument of stones,
 4 1/2 ft. at base and 2 1/2 ft. high.

From which a post mark-
 -ed, P. N. VII of Peabody Mine
 Lot N. 39 bears N. 29° 41' E
 689 1/2 ft. distant.

Thence N. 46° 50' W.
 Var. 12° 20' E.

137 Along North East-side line,
 to a monument of stones, with
 stake marked "Saratoga", and
 from which a monument of
 stones and stake marked "Colum-
 -bia" bears N 77° 02' E. 41 ft.
 distant.

370 Center of south west-side of Shaft-
 in size 5 ft. by 6 ft. by 2 1/2 ft. deep.

Field Notes of the

Freet Dreadnought Mining Claim.

1450 Center of small dry ravine, course eastly.

1500 Set post 6 in. square and $4\frac{1}{2}$ ft. long, marked by letters cut in and blacked D. N. IV. U.S.S. and set into ground 18 in. and surrounded by conical monument of stones and earth, $4\frac{1}{2}$ ft. at base and $2\frac{1}{2}$ ft. high. From which the original monument of stones, marking the North East Corner, bears $N. 51^{\circ} 05' E.$ $15\frac{1}{2}$ ft. being an excess in width of $15\frac{1}{2}$ ft. from center of vein,

Thence

$S. 51^{\circ} 05' W.$

Var. $12^{\circ} 20' E.$

Along North west end line parallel to South East end line.

170 Enter small dry ravine, averaging 4 ft. wide, Course North east.

300 Temporary stake, set in running center line, where I set post 6 in. square, $4\frac{1}{2}$ ft. long, marked D. N. IV. U.S.S. and set in vein matter 6 in. surrounded by conical monument of earth and stones $4\frac{1}{2}$ ft. at base, and $2\frac{1}{2}$ ft. high. Letters on post cut in and blacked.

From which

The Original Monument, marking the North West end center bears $N. 46^{\circ} 50' W.$ $5\frac{3}{4}$ ft. being $5\frac{3}{4}$ ft. in excess, for length of a claim.

Field Notes of the

Feet Dreadnought-Mining Claim

The U.S. M. M. N^o. 1 of Cochise Mining District, bears S. 11° 53' W.

A Juniper tree 20 in. in diam. blazed and marked. D. N^o. IV. U.S.S. B.T. cut in, bears S 43° 05' W 197 1/4 ft. distant.

The Initial Monument of the Green Jacket-Mining Claim bears N. 46° 50' W. 9 3/4 ft. distant

Thence

S 51° 05' W.
Var. 12° 20' E.

Along north west-end line

- 10 Leave the dry ravine.
- 250 Recross dry ravine. 10 ft wide.
- 300 Set post 6 in. square 4 1/2 ft. long marked by letters cut and blacked D. N^o. V. U.S.S. sunk in ground 18 in. and surrounded by conical monument of earth and stones 4 1/2 ft. at base and 2 1/2 ft. high.

From which.

The original monument of stones, marking the north west corner of claim bears, N. 60° 18' W. 18 ft. being an excess in length and width for a claim.

The Juniper tree, used as a bearing tree from D. N^o. IV. U.S.S. and so marked with B.T. bears N. 66° 03' E. 106 1/4 ft. distant.

To again blaze and mark it for D. N^o. V. would destroy the only tree, or landmark near that point.

9

7

Yield Notes of the

- | | |
|------|--|
| Feet | <p>Dreadnought Mining Claim.</p> <p>Thence $S 46^{\circ} 50' E.$
Var. $12^{\circ} 20' E.$</p> <p>Along South west side line.</p> |
| 341 | <p>Point from which, Monument of stones with stake, marked, "Corner Sady Franklin" bears $S. 43^{\circ} 10' W.$ 9 ft. distant.</p> |
| 342 | <p>Point from which, Monument of stones with stake marked "Corner of Wedge Mine", bears $S. 43^{\circ} 10' W.$ 9 ft. distant.</p> |
| 1500 | <p>Set-post 6 in. square $4\frac{1}{2}$ ft. long marked by letters cut in and blacked $P. N. \# VI. U. S. S.$ in ground 18 in. and surrounded by conical monument of earth $4\frac{1}{2}$ ft. at base and $2\frac{1}{2}$ ft. high.</p> <p>From which the original Monument of stones, marking the South West corner, bears $S 33^{\circ} 32' E.$ $89\frac{1}{4}$ ft. distant, being in excess of the limits of a Mining Claim.</p> <p>Thence $N. 51^{\circ} 05' E.$
Var. $12^{\circ} 20' E.$</p> <p>Along South East end line.</p> |
| 300 | <p>to place of beginning.</p> <p>The Dreadnought Mining Claim is bounded on the South east end line by the "Bay State" On North East side line, by the "Saratoga". On the North west end line by the "Green Jacket", and on the South west side line by the "Sady Franklin" and the "Wedge".</p> |

Field Notes of the

Dreadnought Mining Claim.

Containing a Net Area of $20 \frac{46}{100}$ Acres.

The labor and improvements done by the claimants and their grantors are as follows.

Shaft A.		in size	6' x 8' x 10'	deep	-
"	B	"	" 5' x 6' x 10'	"	-
"	C	"	" 4' x 6' x 10'	"	-
"	H	"	" 5' x 6' x 3'	"	-
"	G	"	" 5' x 7' x 10' ^{15'}	"	-
"	H	"	" 5 1/2' x 7' x 10'	"	-
"	J	"	" 6' x 7' x 16'	"	-

Estimate the value of the labor done to exceed the sum of Five Hundred Dollars.

Survey Completed March 31st 1883.

J. S. Park
U. S. Deputy Surveyor.

FINAL OATHS FOR SURVEYS OF MINING CLAIMS & MILL SITES.

A LIST of names of individuals employed to assist in running, measuring, or marking the lines and corners described in the foregoing field-notes of the survey of the Dreadnought Mining Claim located in Cochise Mining district, Cochise County, Arizona, showing the respective capacities in which they acted,

M. McComb Chainman.
John Roe Chainman.
Axeman.
M. McComb Flagman.

WE hereby certify that we assisted G. G. Parke U. S. Deputy Surveyor, in surveying the Dreadnought Mining Claim claimed by the Cochise Copper Company located in Cochise Mining District, Cochise County, and in township No. Range No. of the Gila and Salt River base and meridian, Arizona, and that said Survey has been in all respects to the best of our knowledge and belief, well and faithfully executed, and the boundary monuments planted according to the instructions furnished by the Surveyor General.

M. McComb Chainman.
John Roe Chainman.
Axeman.
M. McComb Flagman.

SWORN TO AND SUBSCRIBED before me this 4th day of April 1883

William Head Justice of the Peace

I, G. G. Parke U. S. Deputy Surveyor, do solemnly swear that, in pursuance of instructions from the U. S. Surveyor-General for Arizona, bearing date the 12th day of March 1883, I have well, faithfully and truly, in my own proper person, and in strict conformity with the instructions furnished by the Surveyor-General and the laws of the United States, surveyed all those portions of the Dreadnought Mining Claim claimed by the Cochise Copper Company located in Cochise Mining District, Cochise County, Arizona, as are represented in the foregoing field-notes as having been surveyed under my directions; and I do further solemnly swear that all the corners of said surveys have been established and perpetuated in strict accordance with the instructions furnished me, and that the foregoing are the true and original field notes of such surveys.

G. G. Parke U. S. Deputy Surveyor.

SWORN TO AND SUBSCRIBED before me this 4th day of April 1883

William Head Justice of the Peace

AFFIDAVIT OF FIVE HUNDRED DOLLARS IMPROVEMENTS.

We, *J. F. Bartholomew* and *Wm H. Moore*
of lawful age, being first duly sworn according to law, depose and say that we are acquainted with the
labor and improvements done upon
the *Dreadnought* mining claim, situated in *Cochise*
Mining District, *Cochise* County, Arizona
Territory, for which *the Cochise* ~~and~~ *Copper Company*
has made application for survey prior to application for patent under the provisions of the Act of
Congress approved May 10, 1872, and that the labor done and improvements made thereon by the appli-
cants and their grantors exceed Five Hundred Dollars in value, and further that we are not per-
sonally interested in said mine.

J. F. Bartholomew
Wm H. Moore

TERRITORY OF ARIZONA,
County of *Cochise* } SS.

SWORN to and subscribed before me, this *4th* day
of *April* 188*3*

William H. Head
Justice of the Peace

POOR QUALITY

The following pages are scanned at the best possible quality setting. The original pages are of poor quality and this is the best possible reproduction.

Territory of Arizona,)
) ss.
County of Cochise.)

H. H. T. JONES, County Recorder in and for the County
of Cochise, do hereby certify that the above and foregoing is a full, true and
correct copy of *an Instrument.*

*As appears of record now in my office in Book 6., Page 439
Rec of Mues Transcribed.*

I N W I T N E S S W H E R E O F, I have hereunto set my

hand, and affixed my official seal, at my office in
Tombstone this *10* day of *Mar* A. D. 188*3*

H. H. T. Jones

County Recorder.

Then south west then hundred feet to a mon-
 ument of stones then south east fifteen hundred
 feet to a monument of stones then north East ³⁰⁰ ~~100~~
~~hundred~~ feet to place of beginning

This claim is situated 6 or 7 miles north west of
 Dragoon pass and about 2 miles north of the bottom
 Woods Springs laying between the Princess and Lake
 Atoga mines and in the vicinity of Peabody Colum-
 bia and Potomac mines and shall be known as
 the Dreadnought Mine Located January 1. 1881.

By J. N. Stanton G. H. Buford H. Meagher.
 Location witnessed by Chas. P. Hauke

Filed and recorded at request of G. H. Buford Jan'y
 4th AD 1881 at 8.30 am.

Chas R Drake
 County Recorder

"Dreadnought" Mine

Location Notice Notice is hereby given that the undersigned in compliance with the requirements of the Mining act of Congress approved May 10th 1872. have this day located and claim fifteen hundred linear feet along the course of this lead lode or vein of mineral bearing quartz and three hundred feet in width on each side of the middle of said lead lode or vein situated in the Cochise Mining district County of Pima Arizona and more particularly described as follows to wit: Commencing at this monument of stones being the center of the south east end of claim and upon which this notice is posted thence north east three hundred feet to a monument of stones thence north west fifteen hundred feet to a monument of stones thence south west three hundred feet to a monument of stones being the center of north west end of claim

U. S. Surveyor General's Office,

Tucson, Arizona, May 31 1883

The foregoing field notes of the survey of the Leadnought
Mining Claim situate in
the Cochise Mining District, Cochise
County, Arizona, claimed by The Cochise Copper Company
survey executed by J. G. Parke U. S. Deputy
Surveyor, under instructions from this office, having been critically examined
and the necessary corrections and alterations made, the said field notes and
the survey they describe are hereby approved.

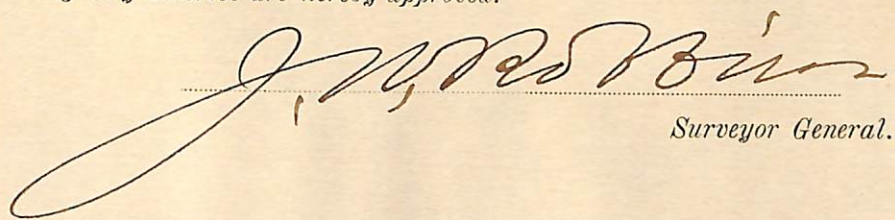
Surveyor General.

PLAT
of the
DREADNOUGHT
MINE
COCHISE COUNTY
Cochise District
A.T.

SCALE 1 1/2" = 200 FT.

Var. 12° 20' E.

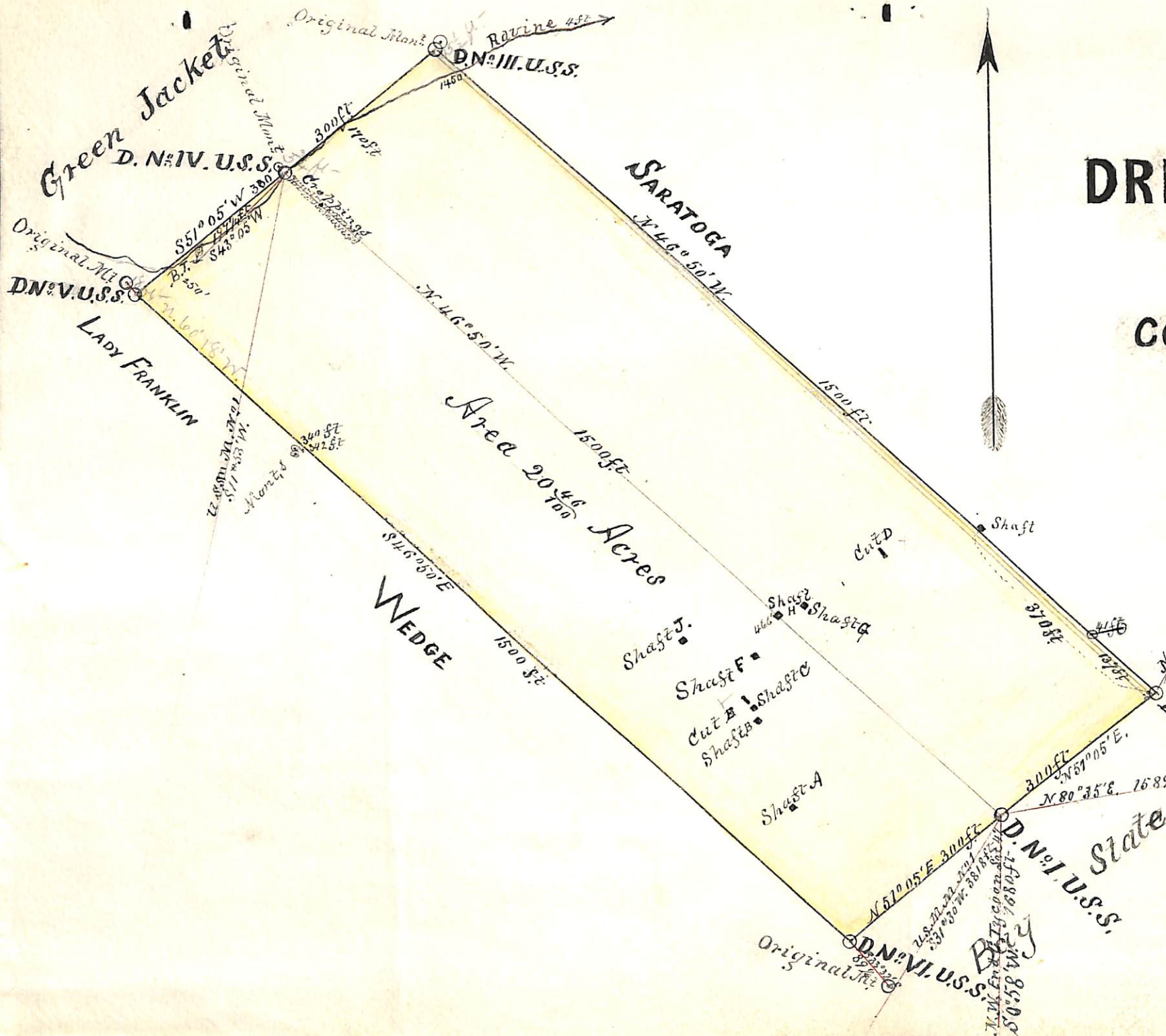

J. G. Parke
U.S. Deputy Mineral Surveyor