

MS.

00498



LOT NO 48

SURVEY NO 498

Field Notes

of the survey of the

Salvador

Mining Claim

Situate in Harshaw mining district.

County of Pima and in Sec 3, Tp 23S

Range 16E, of the Gila and Salt River Meridian.

ARIZONA.

Claimed by The Harshaw Mining Company of  
New York

Survey executed by Wm. S. Edwards U.S. D. S.

Under instructions dated July 9, 1880

Survey commenced April 26, 1883

Survey completed April 26, 1883



PRELIMINARY OATHS FOR SURVEYS OF MINING CLAIMS AND MILL SITES.

WE, Gas G. Best and Edw. S. Oakes  
do solemnly swear that we will faithfully execute the duties of Chain Carriers; that we will level the chain upon uneven ground, and plumb the tally pins, whether by sticking or dropping the same; that we will report the true distance to all notable objects, and the true lengths of all lines that we assist in measuring, to the best of our skill and ability.

J. G. Best  
E. S. Oakes

SWORN AND SUBSCRIBED before me this 26<sup>th</sup>  
day of April 1883

J. H. Sumner  
Notary Public

I, Francis A. Sammont & Myron D. Cooley  
do solemnly swear that I will well and truly perform the duties of Carpenter and  
Flagman according to instructions given me, and  
to the best of my skill and ability.

F. A. Sammont  
M. D. Cooley

SWORN AND SUBSCRIBED before me this 26<sup>th</sup>  
day of April 1883

J. H. Sumner  
Notary Public



Field Notes  
 of the Survey  
 of the  
 Salvador Mining Claim  
 Harshaw Mining District  
 Pima Co., A.T.  
 Claimed by  
 The Harshaw Mining Co  
 of New York  
 Surveyed April 26<sup>th</sup> 1883  
 Under instructions from the  
 U.S. Surveyor General  
 Dated July 9<sup>th</sup> 1880  
 Wm. J. Edwards  
 U.S. Dep. Min. Sur.



Field Notes of the Official Survey

of the Salvador Mining Claim  
Nashua Mts. Dist. Pinal Co. A. T.

Survey Commenced April 26<sup>th</sup> 1883

Instrument used

Buff & Burger, Boston, Transit  
No 235 - Four inch magnetic  
needle - Compass circle graduated  
to thirty minutes - Outer circle  
six inches in diameter graduated  
to fifteen minutes and reading  
by two verniers to single minutes

Variation of Needle

13 - 40 E.

by observation on a U.S. Mtn. at  
Eastern Elongation

Commenced at the East  
Centre Monument of claim  
which was marked by a stake  
set in a monument of rock  
which I replace with a  
4x4 inch pine post five  
feet long, set one and one  
- half feet in the ground  
marked S. M. C. E. Cen. sur-  
rounded by a monument of  
rock four feet at base and  
two feet high Oak Tree  
14 inch diam. blazed & marked  
S. M. C. E. Cen. brass N. 1° 20' E 15 1/2 ft  
Oak tree 10 inch diam. blazed  
and marked S. M. C. E. Cen. brass  
S 21 - 40 E. dist. 15 1/2 feet  
This is also the West Centre  
of Little Chap M. Claim

From this corner I run  
N - 0 - 50' N



# Field Notes of the Official Survey

East of the Salvador Mining Claim  
Hanshaw M. District Pima Co. A. T.

Var. 13 - 40 E.

Ground ascending gradually  
 100 Top of rise and descend  
 300 To the N.E. corner of claim  
 marked by stake set in mon-  
 ument of rock which I replace  
 with a 4x4 inch Pine post  
 five feet long set one and one-  
 half feet in the ground mark-  
 ed S. M. C. N. E. No II surrounded  
 by a monument of rock four  
 feet long and two feet high  
 Oak tree 15 in. diam br. S. 1-20 E dist. 38 ft.  
 blazed & marked S. M. C. N. E. No II  
 Oak tree 18 in. diam br. N. 26-35 W dist 48'  
 blazed & marked S. M. C. N. E. No II  
 From this point I run

N. 89 - 06 W

Var. 13-40 E.

by forward & back sight

Ground ascending  
 50 over small ridge & descend  
 Ground broken & rocky  
 825 Across Hanshew Gulch N.  
 950 over small ridge & descend  
 1050 To N. W. Cor. marked by a  
 stake set in monument of  
 rock, which I replace with  
 a 4x4 inch pine post five feet  
 long set one foot in the ground  
 marked S. M. C. N. W. No III sur-  
 rounded by a monument of  
 rock four feet at base and  
 two feet high

Oak tree 12 in. diam. marked  
S. M. C. N. W. No III br. S. 46-40 W dist 10.8'



3  
6

# Field Notes of the Salvador Mining Claim

Part Kansas Mining Dist. Pima Coy. A. T.

Oak tree 20 in. diam marked  
S. M. C. N. W. No III N. 27-40 E. 19 ft.  
From this corner I run  
S. 00° - 50' E.

Var 13-40 E.

by forward & back sight

300 Ground ascending  
To West Center of claim marked  
by a stake set in Monument of  
rock which I replace with a  
4x4 in. pine post five feet long  
set one foot in ground marked  
S. M. C. N. Cen. No IV surrounded  
by a Monument of rock four ft.  
at base and two feet high  
Oak tree 14 in. diam. blazed & marked  
S. M. C. N. Cen. No IV N. 7-20 W 21.6 ft.  
Oak tree 24 in. diam blazed & marked  
S. M. C. N. Cen. No IV S. 61-50 W 16.6 ft.  
From this point continue

S. 00° - 50' E.

Var. 13° - 40' E

by forward & back sight

300 Along side hill ground ascending  
to the West  
To the S. West. corner of claim  
marked by a stake set in a  
monument of rock, which I re-  
place by a 4x4 Pine post five  
feet long set one and one-half  
feet in ground marked S. M. C.  
S. W. No V surrounded with  
a monument of stones two feet  
high and four feet at base  
Oak tree 12 in. diam. blazed & marked  
S. M. C. S. W. No V N. 15-20 W 11.6 ft.



# Field Notes of the Official Survey of

First the Salvador Mining Claim Handsaw Mining District Pima Co. A & B

Oak tree blazed & marked  
S.M.C. S.E. No VI  $\angle$   $67^{\circ}-50' E$  28 ft.  
From this corner I run

$S. 89^{\circ} 06' E.$   
Var.  $13^{\circ}-40' E.$   
by forward & back sight

450 Ground descending  
Cross Handsaw Gulch running Northwly

850 Cross Gulch at head running North Westwly. & ascending country broken

1050 20 South East Corner marked by a stake set in monument of rock which I replace with a 4x4 inch pine post five feet long set one and one-half feet in the ground marked S. M. C. S. E. No VI surrounded by a monument of rock four feet at base and two feet high

Oak tree 18 inch diam blazed & marked  
S.M.C. S.E. No VI  $\angle$   $38^{\circ}-30' N$  28.2 ft.

Oak tree 12 in. diam. blazed & marked  
S.M.C. S.E. No VI  $\angle$   $10^{\circ}-50' N$  52.7 ft.

Oak tree 14 in. diam. blazed & marked  
S.M.C. S.E. No VI  $\angle$   $65^{\circ}-10' E.$  57 1/2 ft

From this corner I run

$N-0^{\circ}-50' N.$   
Var  $13^{\circ}-40' E.$

by forward & back sight

100 Ground ascending gradually  
Cross Ariz road from work on Salvador

300 20 the East Center monument



5  
8

# Field Notes of the Survey of the

Salvador Mining Claim Harshaw Dist.  
Pima Co. A. T.

and the place of beginning

Containing  $14\frac{45}{100}$  Acres

From the East Center mon-  
ument thro West Center Monument  
of the Mirasol Mining Claim  
bearing N. 87-15 E. distant 393 ft.  
From the S. E. corner of claim  
thro U. S. Mineral Monument  
No 1 bearing N 17° 0 E dist. 697 ft.

## Location of works

From the Initial Monument  
I run

N. 89-06 W.

Var. 13-40 E.

290 Shaft fifty feet deep with  
drifts East and West and  
stopped on West drift to  
surface

370 End of Shaft

900 20 large irregular open cut  
bearing N. 54' East distant  
twenty feet

All this work was done  
by the present owners or their  
grantors and I hereby certify  
that the value of said im-  
provements exceeds the sum  
of five hundred dollars

## General Description

The general trend of the ore  
body is east and west along  
the center of the claim



6  
9

Field Notes of the Official Survey of

the Salvador Mining Claim Harshaw  
Mining District Pima Coy A.T.

The claim is cut on its Western  
End by the Harshaw Gulch  
running Northwesterly - and is about  
one half mile southerly from  
the town of Harshaw -

The claim is joined on the  
East by the Little Chap min-  
ing claim the claims to West  
South & North I could not  
determine the names of  
The ground is covered with a  
heavy growth of White and black  
Oak, Juniper, and Manzanita

Wm. J. Edwards

U.S. Dep. Min Surveyor  
Survey Completed April 26<sup>th</sup> 1883



FINAL OATHS FOR SURVEYS OF MINING CLAIMS ~~AND~~ MILL SITES.

A LIST of the names of individuals employed to assist in running, measuring, or marking the lines and corners described in the foregoing field-notes of the survey of Salvador Mining Claim

located in Hanshaw Mining District, Pima County, Arizona, showing the respective capacities in which they acted.

- Gas. G. Best Chainman.
- Edwin S. Oakes Chainman.
- Francis A. Samont Axeman.
- Myron D. Cooley Flagman.

WE hereby certify that we assisted Wm. Edward U. S. Deputy Surveyor, in surveying the Salvador Mining Claim

claimed by the Hanshaw Mining Company of New York located in the Hanshaw Mining District, Pima County, and in Township No. \_\_\_\_\_ Range No. \_\_\_\_\_ of the Gila and Salt River base and meridian, Arizona, and that said Survey has been in all respects, to the best of our knowledge and belief, well and faithfully executed, and the boundary monuments planted according to the instructions furnished by the Surveyor General.

- J. G. Best Chainman.
- E. L. Oakes Chainman.
- F. A. Samont Axeman.
- W. D. Cooley Flagman.

SWORN TO AND SUBSCRIBED before me this 27<sup>th</sup> day of April 1883

J. H. Turner  
Notary Public

I, Wm. Edward U. S. Deputy Surveyor, do solemnly swear that, in pursuance of instructions from John Wasson, U. S. Surveyor-General for Arizona, bearing date the 9<sup>th</sup> day of July 1883, I have well, faithfully and truly, in my own proper person, and in strict conformity with the instructions furnished by the Surveyor-General and the laws of the United States, surveyed all those portions of the Salvador Mining Claim

claimed by the Hanshaw Mining Co. of New York located in Hanshaw Mining District, Pima County, Arizona, as are represented in the foregoing field-notes as having been surveyed under my directions; and I do further solemnly swear that all the corners of said surveys have been established and perpetuated in strict accordance with the instructions furnished me, and that the foregoing are the true and original field notes of such surveys.

Wm. Edward Deputy Surveyor.

SWORN TO AND SUBSCRIBED before me this 27<sup>th</sup> day of April 1883

J. H. Turner  
Notary Public  
Citizen Print.



## AFFIDAVIT OF FIVE HUNDRED DOLLARS IMPROVEMENTS.

We, *Myron D. Cooley* and *Francis A. Lamont*  
of lawful age, being first duly sworn according to law, depose and say that we are acquainted with  
the *Salvador Mining Claim*  
mining claim, situate in *Nashaw*  
Mining District, *Pima* County, Arizona  
Territory, for which *The Nashaw Mining Co. of New York*  
has made application for survey prior to application for patent under the provisions of the Act of  
Congress approved May 10, 1872, and that the labor done and improvements made thereon by the  
applicant and its grantors exceed Five Hundred Dollars in value, and further that we are  
not personally interested in said mine.

*Myron D. Cooley*  
*Francis A. Lamont*

TERRITORY OF ARIZONA, }  
County of *Pima* } SS.

SWORN AND SUBSCRIBED before me this *27<sup>th</sup>*  
day of *April*, 188*3*

*J. H. Turner*  
Notary Public



— Salvador Mine —

Notice of Location. Notice is hereby given that the undersigned in compliance with the requirements of the Mining act of Congress approved May 10<sup>th</sup> 1872 have this day Located and claim fifteen hundred linear feet along the course of this lead lode or vein of mineral bearing quartz and three hundred feet in width on each side of the middle of said lead lode or vein situated in the Harshaw Mining District County of Pima Arizona and more particularly described as follows to wit. Commencing at this monument of stones being the center of the east end of claim and upon which this notice is pasted thence North 300 feet to a monument of stones thence west 1500 feet to a monument of stones thence south 300 feet to a monument of stones being the center of the west end of claim thence south 300 feet to a monument of stones thence east 1500 feet to a monument of stones



13

thence North 300 feet to the place  
of beginning. This claim is the  
first extension west on the lode  
of the Hermosa Mine and is  
adjoining the same and shall  
be known as the Salvador Mine  
Located Jan 30 1879

John P. Spruitt

Filed and Recorded at Request of  
D. J. Harshaw File 12, 1879 at 9.45  
A.M.

J. Mearns

County Recorder

By W. M. McDermott

Deputy

Territory of Arizona }  
County of Pima } S. S.

J. Mearns

County Recorder in and for the  
County of Pima do hereby Certify  
that the above and foregoing is a  
full true and correct copy of the  
Location Notice of the Salvador  
Mine as appears of Record now  
in my Office at Tucson in Book  
"I" Records Miners pages 32 & 33.

In witness whereof I have hereunto  
set my hand and affixed my



Official Seal this the 8<sup>th</sup> day of July  
A.D. 1880

S. M. Carpenter  
County Recorder



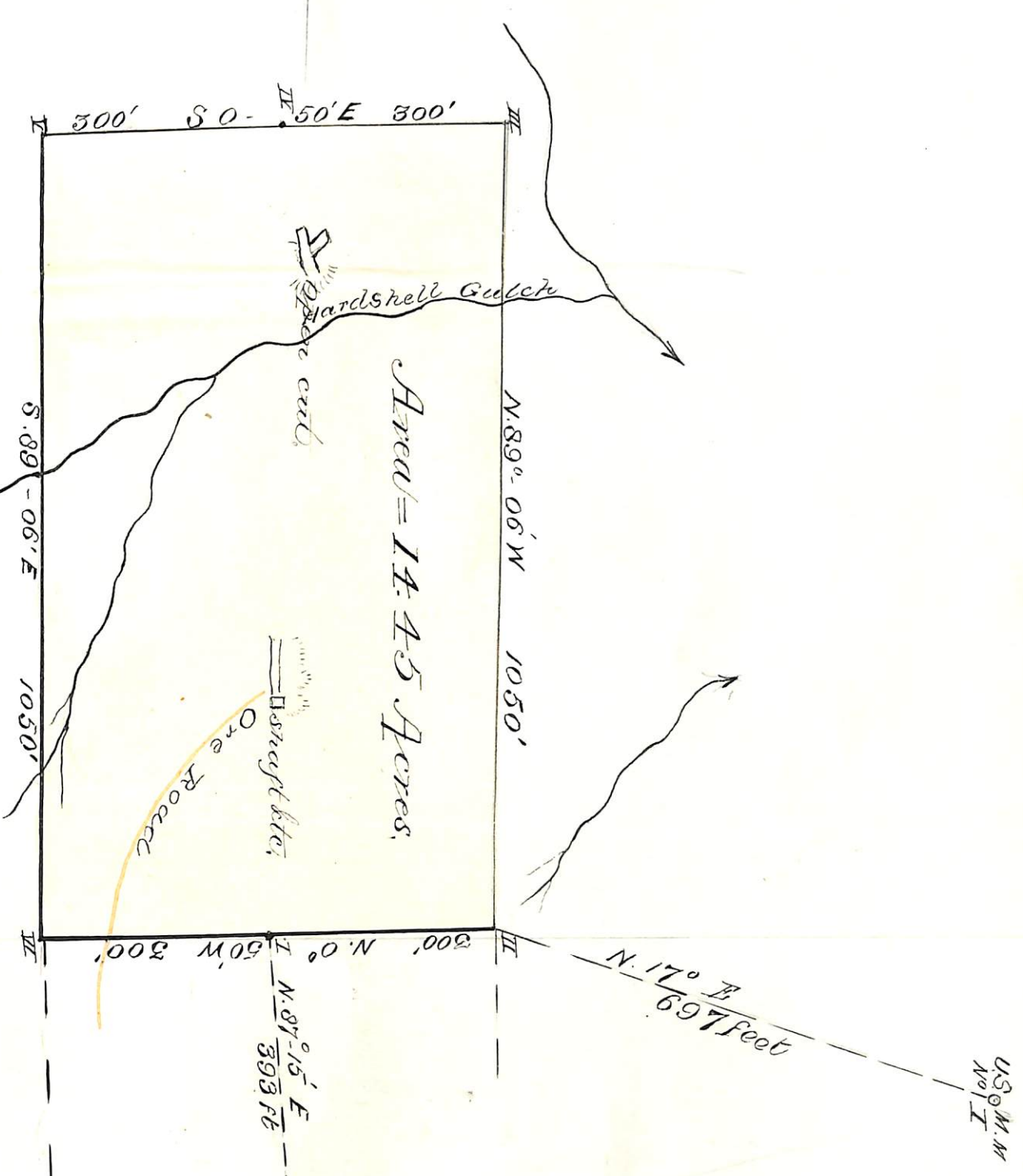

Plat  
 of  
 Subsector N.Y. Claim  
 Harshaw N.Y. District  
 Pima County  
 A.T.  
 scale 200 ft. = 1. Inch.

I.M.  
 Hemrosa





U. S. Surveyor General's Office.

Tucson, Arizona, June 3<sup>rd</sup> 1883

The foregoing field notes of the survey of the Salvador  
Mining Claim situate in  
the Harshaw Mining District, Pima  
County, Arizona, claimed by The Harshaw Mining Company  
of New York,  
survey executed by Wm S. Edwards Deputy  
Surveyor, under instructions from this office, having been critically examined  
and the necessary corrections and alterations made, the said field notes and  
the survey they describe are hereby approved.

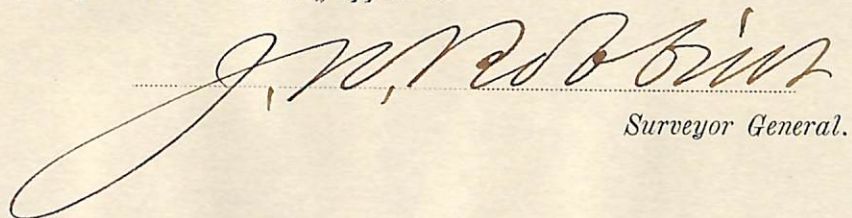
  
Surveyor General.