

MS.

0

0

5

0

3

LOT NO. 48

SURVEY NO. 503

Field Notes

of the survey of the

Berlin

Mining Claim

Situate in Meyers mining district.

County of Pima and in Sec. _____, Tp. 14 S

Range 5 W, of the Gila and Salt River Meridian.

ARIZONA.

Claimed by Keystone Gold & Silver Mining Company

Survey executed by G. D. Whillson U.S. D. S.

Under instructions dated April 6 1883

Survey commenced " 10 1883

Survey completed " 10 1883

PRELIMINARY OATHS

FOR SURVEYS OF MINING CLAIMS AND MILL SITES.

WE, Peter O'Connor and W. B. Wood

do solemnly swear that we will faithfully execute the duties of Chain Carriers: that we will level the chain upon uneven ground, and plumb the tally pins, whether by sticking or dropping the same; that we will report the true distance to all notable objects, and the true length of all lines that we assist in measuring, to the best of our skill and ability.

Peter O'Connor
W. B. Wood

SWORN to and subscribed before me, this tenth day

of April, 1883

J. D. Chilson
Notary Public

I, M. F. Campbell N. G. Wheeler

do solemnly swear that I will well and truly perform the duties of axman and
flagman according to instructions given me,
and to the best of my skill and ability.

M. F. Campbell
N. G. Wheeler

SWORN to and subscribed before me this tenth day

of April, 1883

J. D. Chilson

Notary Public

Field Notes

of the survey of the
Kerlin Mining Claims

Meyer's Mining District

Pima Co. A. T.

Claimed by

Keystone Gold & Silver Mining Company

Surveyed, under instructions, received
from J. W. Robbins, U. S. Surveyor
General, dated April 6, 1883.

Survey begun April 10, 1883
" completed " " "

by L. D. Chilton
U. S. Dep. Min. Surv.

4

2

Field Notes of the survey of the
Berlin M. Co. Meyer Mining District,
Lincoln Co. O. T.

Foot

Begin at Initial monument of stone
mentioned in notice of location as
center of northerly end of claim, where
I set a post 4x4 ins. 4 ft. long, 1 1/2 ft. in
ground, and surrounded same with mound
of stone. Post marked "K. C. - J. W."
from which post a shaft 5x8 ft. & 45
ft. deep bears S. 2° W. 250 ft. dist.

Thence I run

S. 57° 30' E.

Var. 13° 41' E.

As per obsⁿ on star Polaris

270

Go now marking N. E. cor of claim
(same being also S. W. cor No. 2 of the
"C. C." M. Co. Lot No. 46 and N. W. cor
No. 4 of the Southern Belle claim Lot
No. 47) previously established by me a post
4x4 ins. 4 ft. long sunk 1 1/2 ft. in ground
& surrounded by mound of stone
Post marked "K. C. - N. 2" for this claim
No bearing point to corner point.

Thence I run

S. 37° 30' W.

Var. 13° 41' E.

Along westerly side line of the
Southern Belle M. Co. Lot No. 47

1122

Go S. W. cor No. 5 of said Southern Belle
claim (a post 4x4 ins. 4 ft. long set 1 1/2
feet in the ground and surrounded by
mound of stone. Post marked "K. C. - P."
for this claim.

Field Notes of Kerlin M. C. continued.

Feb

Thence Irons
S. 32° 30' W

Bar. 13° 41' E.

58

To iron, marking S. E. cor. of claim
where I set a post 4 x 4 ins. 4 ft. long 1 1/2
ft. in ground & surround same with
mound of stone post marked "K. C. No. 3"
From which cor. W. S. M. M. No. 1 bears
N. 18° 25' E. 3665 feet dist.

Thence Irons

N. 57° 30' W

Bar. 13° 41' E.

183

To southerly end centre more of claim
where I set a post 4 x 4 ins. 4 ft. long 1 1/2
ft. in ground, and surround same
with mound of stone post marked "K. C. -
S. E. C. M."

Thence Irons

N. 39° 15' W

Bar. 13° 41' E.

169

To a point where I set a post 4 x 4 ins.
4 ft. long 1 1/2 ft. in ground & surround
same with mound of stone post marked
"K. C. - No. 5" for N. W. cor. of claim from
which post, orig. loc. more bears N. 39°
15' W. 154 ft. dist. No bearing points eminent.

Thence Irons

N. 32° 55' E.

Bar. 13° 41' E.

1077

To a point where I set a post 4 x 4 ins. 4 ft.
long 1 1/2 ft. in ground & surround same
with mound of stone post marked "K. C. - No. 6"

Field Notes of Kerkis claims, continued.

Foot

for N. W. cor. of claims.
From which post orig. loc. more bears
N. $74^{\circ} 15'$ W. 91 ft. distant.
No bearing possible convenient.

Thence Iron
S. $74^{\circ} 15'$ E.

109

Var. $13^{\circ} 41'$ E.
To post "N. C. S. M." & place of beginning.

Claims contains 9.43 acres.

General Description.

This claim is situated in Meigs Mining
Dist. Pima Co. A. T. about 110 miles
a little north of west of the city of
Tucson, & is bounded on the east by
the Southern Bell M. C. Lot No. 47

Improvements.

The improvements put upon this claim
by claimant and grantee consist of a
shaft 5 x 8 ft. and 45 ft. deep. located as
described above.

And I hereby certify that the value of
same exceeds the sum of five hundred
dollars.

Instrument used in making sur-
vey - a Gurley transit

L. D. Childson

U. S. Dep. Min. Sur.

FINAL OATHS FOR SURVEYS OF MINING CLAIMS & MILL SITES.

A LIST of names of individuals employed to assist in running, measuring, or marking the lines and corners described in the foregoing field-notes of the survey of the Kerlin - copper, Silver and Gold mining claim located in Meyers Mining district, Pima County, Arizona, showing the respective capacities in which they acted.

Peter O. Connor Chainman.
W. V. Wood Chainman.
W. G. Wheeler Axeman.
M. F. Campbell Flagman.

WE hereby certify that we assisted J. D. Chilson U. S. Deputy Surveyor, in surveying The Kerlin - Copper, Silver, and Gold Mining Claim claimed by Key Stone G. & S. M. Co. M. F. Campbell Agent, located in Meyers Mining District, Pima County, and in township No. _____ Range No. _____ of the Gila and Salt River base and meridian, Arizona, and that said Survey has been in all respects to the best of our knowledge and belief, well and faithfully executed, and the boundary monuments planted according to the instructions furnished by the Surveyor General.

Peter O'Connor Chainman.
W. V. Wood Chainman.
W. G. Wheeler Axeman.
M. F. Campbell Flagman.

SWORN TO AND SUBSCRIBED before me this eleventh day of April 1883.

J. D. Chilson
Notary Public

I, J. D. Chilson U. S. Deputy Surveyor, do solemnly swear that, in pursuance of instructions from the U. S. Surveyor-General for Arizona, bearing date the 6th day of April 1883, I have well, faithfully and truly, in my own proper person, and in strict conformity with the instructions furnished by the Surveyor-General and the laws of the United States, surveyed all those portions of The Kerlin Mining claim claimed by Keystone Gold & Silver Mining Company, located in Meyers Mining District, Pima County, Arizona, as are represented in the foregoing field-notes as having been surveyed under my directions; and I do further solemnly swear that all the corners of said surveys have been established and perpetuated in strict accordance with the instructions furnished me, and that the foregoing are the true and original field notes of such surveys.

J. D. Chilson Deputy Surveyor.

SWORN TO AND SUBSCRIBED before me this 5th day of April 1883.

John W. Gray
Notary Public



AFFIDAVIT OF FIVE HUNDRED DOLLARS IMPROVEMENTS.

We, *Evan Davis* and *Peter O'Connell*
 of lawful age, being first duly sworn according to law, depose and say that we are acquainted with the
Kerlin Mine ~~Mine~~ *Copper, Silver and Gold*
 mining claim, situated in *Meyers*
 Mining District, *Pima* County, Arizona
 Territory, for which *M. J. Campbell* and *agent*
 has made application for survey prior to application for patent under the provisions of the Act of
 Congress approved May 10, 1872, and that the labor done and improvements made thereon by the appli-
 cant and his grantors exceed Five Hundred Dollars in value, and further that we are not per-
 sonally interested in said mine.

Evan Davis
Peter O'Connell

TERRITORY OF ARIZONA,
 County of *Pima* } SS.

SWORN to and subscribed before me, this *eleventh* day
 of *April* 188*9*

J. D. Childsen
 Notary Public

Kerlin.

Location Notice. - Jan'y 4th 1882. - Notice is hereby given that the undersigned in compliance with the Mining Laws of Congress approved May 10th 1872 and amended Jan'y 22^d 1880, do locate and claim 1500 ft. linear along the course of this Ledge or vein of mineral bearing quartz, and 300 ft. on each side of said Ledge or vein, and more particularly described as follows, beginning at this stone monument which is the north center end of claim, and running in a westerly - 300 ft. to stone monument, thence running in a southerly direction 1500 ft. to stone monument, thence running in an Easterly direction 600 ft. to stone monument.

Thence running in a northerly direction 1500 ft. to stone monument, thence running in a westerly direction 300 ft. to stone monument and north center end of mine, and place of beginning, and where this notice is posted.

This monument is also the South East cor. monument of the Toodles mine. This mine is located in Myers Mining District Pima Co. Arizona Terr. and shall be known as the Kerlin Mine. - Located Jan'y 4th 1882.

The Kerlin Mine - by M. F. Campbell
Filed and recorded at request of M. F. Campbell April 12th A.D. 1882, at 10. - A. M.

Chas. R. Drake, County Recorder.

Book S. Records of Mines, Page 689.

The above record being deficient in not fixing the locality of claim by reference to some permanent monument

or natural object, the following is this day added to same to fully comply with the provisions of Law, relating to records of mining claims.

This claim is located about 2700 feet in a southerly direction from U. S. M. M. No. 1 Moyers District and about 3500 feet in nearly the same direction from the position of the Gunsight Hoisting works.

April 4th 1883.

M. F. Campbell, Superintendent.
For Keystone Mining Co present owners
Filed and recorded at request of M. F. Campbell
April 4th A.D. 1883, at 12.40 P.M.

Chas. R. Drake

County Recorder

TERRITORY OF ARIZONA, } ss.

11

County of Pima.

I, *Chas. R. Drake*, County Recorder in and for the County of Pima, do hereby certify that the above and foregoing is a full true and correct copy of *Amended Location Notice of the Kerlin Mine*

as appears of Record now in my Office in Book *T* ^{Records of Mines} Pages *59 & 60*.

IN WITNESS WHEREOF, I have hereunto set my hand and affixed my official seal, at my office in Tucson this *fifth* day of *April* A. D. 188*3*.

Chas R Drake

County Recorder,



U. S. Surveyor General's Office.

Tucson, Arizona, June 12th 1883.

The foregoing field notes of the survey of the *Kerlin*
 Mining Claim situate in
 the *Meyers* Mining District, *Pima*
 County, Arizona, claimed by *Keystone Gold & Silver*
Mining Company
 survey executed by *L. D. Chilson* Deputy
 Surveyor, under instructions from this office, having been critically examined
 and the necessary corrections and alterations made, the said field notes and
 the survey they describe are hereby approved.

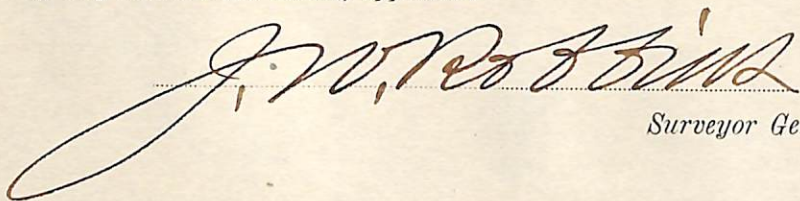
 Surveyor General.

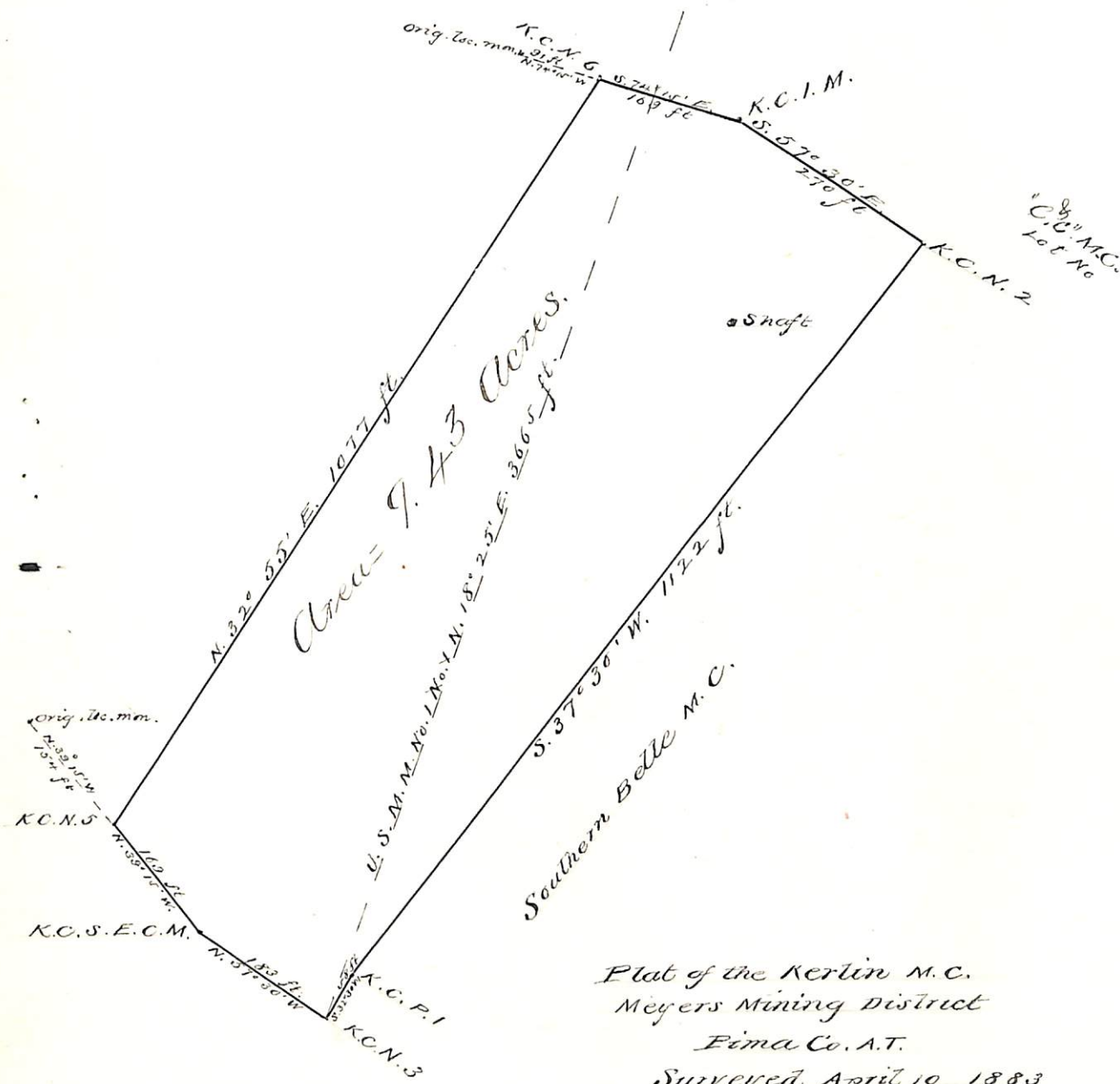
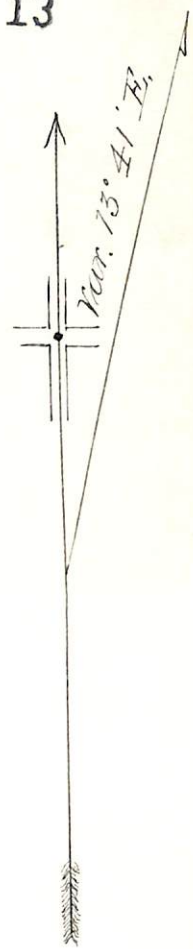

Plat of the Kerlin M.C.
 Meyers Mining District
 Pima Co. A.T.
 Surveyed April 10 1883
 By L. D. Chillson U.S.D.M.S.
 Scale 200 ft. to 1 inch