

MS
-

0

0

5

0

4

LOT NO. 49

SURVEY NO. 504

Field Notes

amended
of the survey of the

Keystone

Mining Claim

Situate in Meyers mining district.

County of Pima and in Sec. 7, Twp. 14 S

Range 5 W, of the Gila and Salt River Meridian.

ARIZONA.

Claimed by Keystone Gold & Silver Mining Company

amended
Survey executed by K. D. Chillson D. S.

Under instructions dated June 10th 1885

amended
Survey commenced 16th 1885

amended
Survey completed " " 1885

PRELIMINARY OATHS,

FOR SURVEYS OF MINING CLAIMS AND MILL-SITES.

WE, E. H. Bridwell and J. P. Truscott

do solemnly swear that we will faithfully execute the duties of Chain Carriers; that we will level the chain upon uneven ground, and plumb the tally pins, whether by sticking or dropping the same; that we will report the true distance to all notable objects, and the true length of all lines that we assist in measuring, to the best of our skill and ability.

E. H. Bridwell

J. P. Truscott

SWORN to and subscribed before me, this fifteenth day
of June 1885

I. D. Chillsen

Notary Public

I, E. H. Bridwell

do solemnly swear that I will well and truly perform the duties of Flagman and
Adman according to instructions given me,
to the best of my skill and ability.

E. H. Bridwell

SWORN to and subscribed before, me this fifteenth day
of June 1885

I. D. Chillsen

Notary Public

Field notes of the amended survey
of the Keystone Mining Claim,
Meyers Mining District, Pima Co. Ariz.

Claimed by
Keystone Gold & Silver Mining Company.

Surveyed under instructions from
the Surveyor General of date June 10th
1885,

Survey begun June 16th 1885
" completed " " "

by R. W. Chillson
U. S. Dep. Min. Surveyor

Feet

Begin at Initial monument of
location and original survey,
made by me April 11, 1883.
which is a post 4x4 ins, 4 ft. long,
firmly set 1½ ft. in the ground &
surrounded with mound of stone
Post marked K. S. - I. M. n. 1
from which dis. shaft ^{4x6 ft. 6 ft. deep} bears N. 26° 30'
E. 40 ft. and a shaft 5x7 ft. 87 ft.
deep bears N. 26° 30' E. 404 ft.

Thence I run

N. 61° 15' W.

Var. 13° 41' E.

221 Intersect S. easterly side line of the
Burro Burro claim, lot 43, at a
point S. 52° W. 119 ft. from post mark'd
B. B. - n. 3.

227 To point for S. W. Cor. of claim, where
I set a post 4x4 ins, 4 ft. long, 1½ ft.
in ground, and surrounded same
with mounds of stones.

Post marked K. S. - n. 2.

from which, point of orig. survey
mon. for S. W. Cor. of claim bears
S. 26° 30' W. 123 ft.

No bearing points convenient.

Feet

Thence I run

N. 26° 30' E.

Var. 13° 41' E.

133 Intersect n. easterly end line of the
Burro Burro claim, lot 43, at a point
N. 39° W. 60 ft. from post B.B. n. 3.

452 Intersect s. easterly end line of Oriental
claim, lot 45, at a point N. 30° 30' E.
22½ ft. from from post m'kd O. No. 1.

738 Intersect n. easterly side line of Orien-
tal claim, lot 45, at a point N. 38° 12' W.
16 ft. from post marked O. No. 2.

988 To n. w. cor. of claim and mon. No. 3. of
original survey, same being also mon.
No. 5. of Southern Belle claim, lot 47,
which is a post 4 x 4 ins, 4 ft. long,
firmly set 1½ ft. in ground and sur-
rounded by mound of stones.
Post marked K.S.-n. 3. for this claim,
from which U. S. M. M. No. 1. bears
N. 18° E. 3607 ft.

Thence I run

S. 61° 15' E.

Var. 13° 41' E.

Along southerly end line of Southern
Belle claim, lot 47.

265 To northerly end centre of claim &
orig. survey mon. (same being also
southerly end centre mon. of South-
ern Belle claim, lot 47,) which is
a post 4 x 4 ins, 4 ft. long, firmly
set 1½ ft. in ground and surround-
ed by mound of stones.

Post m'kd K.S.-n. E. C. n. 4 for this claim,
from which blacksmith shop 14 x 14
ft. bears S. 26° 30' W. 215 ft. and
boarding house bears S. 26° 30' N.
295 ft.

Thence I run

S. 61° 15' E.

Var. 13° 41' E.

300 To N. E. cor. of claim and orig. survey

feet

mon, same being also S. E. Cor. of the Southern Belle claim, lot 47, which is a post 4x4 ins, 4 ft. long, firmly set ^{1 1/2 ft} in the ground and surrounded by mound of stones.

Post marked K. S. - N. 5 for this claim.

No bearing points convenient.

Thence I run

S. 32° 11' W.

Var. 13° 41' E,

993 To S. E. cor. of claim and original survey mon. which is a post 4x4 ins, 4 ft. long, firmly set 1 1/2 ft. in ground, and surrounded by mound of stones.

Post marked K. S. - N. 6.

No bearing points convenient.

Thence I run

N. 61° 15' W.

Var. 13° 41' E,

235 To post and mon. K. S. - J. M. N. 1. and place of beginning.

Total area =	11.67 acres.
Area in conflict with Burro	
Burro, lot. 43, not claimed	.092 "
Area in conflict with Oriental,	
lot 45, not claimed	.038
	<hr/>
Net Area	11.54 acres

General Description
This claim is situated in Meyers Mining District, Pima Co. Ariz. about 110 miles in a westerly direction from the city of Tucson. It is bounded on the north by the Southern Belle claim, lot 47, & on the west in part by the Oriental claim, lot 45, & the Burro Burro claim, lot. 43. - This survey is made within the limits of the original

location and survey.

Improvements.

The improvements made upon this claim, by claimant or grantors, consist of two shaft 4x6 ft. 6 ft. deep, and a shaft 5x7 ft. x 87 ft. deep. Also blacksmith shop and boarding house. And I hereby certify that the value of same exceeds the sum of five hundred dollars.

Instruments used a Gurley transit and steel chain.

variation obtained by observation on Polaris.

I. D. Hillson
U.S. Dep. Min. Surveyor.

FINAL OATHS FOR SURVEYS OF MINING CLAIMS & MILL SITES.

A LIST of the names of individuals employed to assist in running, measuring, or marking the lines and corners described in the foregoing field-notes of the survey of the Keystone Silver Mining Claim located in Meyers Mining District, Pima County, Arizona, showing the respective capacities in which they acted.

B. H. Bridwell Chainman.
J. P. Truscott Chainman.
H. H. Bridwell { Axeman.
Flagman.

WE hereby certify that we assisted J. D. Chillson U. S. Deputy Surveyor, in surveying the Keystone Silver mining claim claimed by the Keystone Gold & Silver mining Company located in Meyers Mining District, Pima County, and in Township No. _____ Range No. _____ of the Gila and Salt River base and meridian Arizona, and that said survey has been in all respects, to the best of our knowledge and belief, well and faithfully executed, and the boundary monuments planted according to the instructions furnished by the Surveyor General.

E. H. Bridwell Chainman.
J. P. Truscott Chainman.
E. H. Bridwell { Axeman.
Flagman.

SWORN TO AND SUBSCRIBED before me this 8th day of June 1885

J. D. Chillson
Notary Public

I, R. W. Chillson U. S. Deputy Surveyor, do solemnly swear that, in pursuance of instructions from the U. S. Surveyor-General for Arizona, bearing date the 10th day of July 1885, I have well, faithfully and truly, in my own proper person, and in strict conformity with the instructions furnished by the Surveyor-General and the laws of the United States, surveyed all those portions of the Keystone Mining Claim claimed by Keystone Gold & Silver Mining Company located in Meyers Mining District, Pima County, Arizona, as are represented in the foregoing field-notes and having been surveyed under my directions; and I do further solemnly swear that all the corners of said surveys have been established and perpetuated in strict accordance with the instructions furnished me, and that the foregoing are the true and original field notes of such surveys.

J. D. Chillson Deputy Surveyor.

SWORN TO AND SUBSCRIBED before me this 11th day of July 1885

John W. Gray
Notary Public



AFFIDAVIT OF FIVE HUNDRED DOLLARS IMPROVEMENTS.

We, E. L. Bridwell and J. P. Truscott
of lawful age, being first duly sworn according to law, depose and say that we are acquainted with the
Keystone
..... mining claim, situate in Mayers
..... Mining District, Pima County, Arizona
Territory, for which J. M. George Agt. and Co. Keystone Cold & Silver Mining Company
has made application for survey prior to application for patent under the provisions of the Act of
Congress approved May 10, 1872, and that the labor done and improvements made thereon by the appli-
cant and grantors exceed Five Hundred Dollars in value, and further that we are not per-
sonally interested in said mine.

E. L. Bridwell
J. P. Truscott

TERRITORY OF ARIZONA,
} SS.
County of Pima

SWORN AND SUBSCRIBED before me, this sixteenth
day of June 1885.

J. D. Chilson
Notary Public

U. S. Surveyor General's Office.

Tucson, Arizona, July 15th 1885.

The foregoing field notes of the ^{amended} survey of the Keystone

Mining claim situate in

the Meyers Mining District, Pima

County, Arizona, claimed by Keystone Gold & Silver

Mining Company.

^{amended} survey executed by L. W. Chillson Deputy

Surveyor, under instructions from this office, having been critically examined and the necessary corrections and alterations made, the said field notes and the survey they describe are hereby approved.

Royal A. Johnson
Surveyor General.

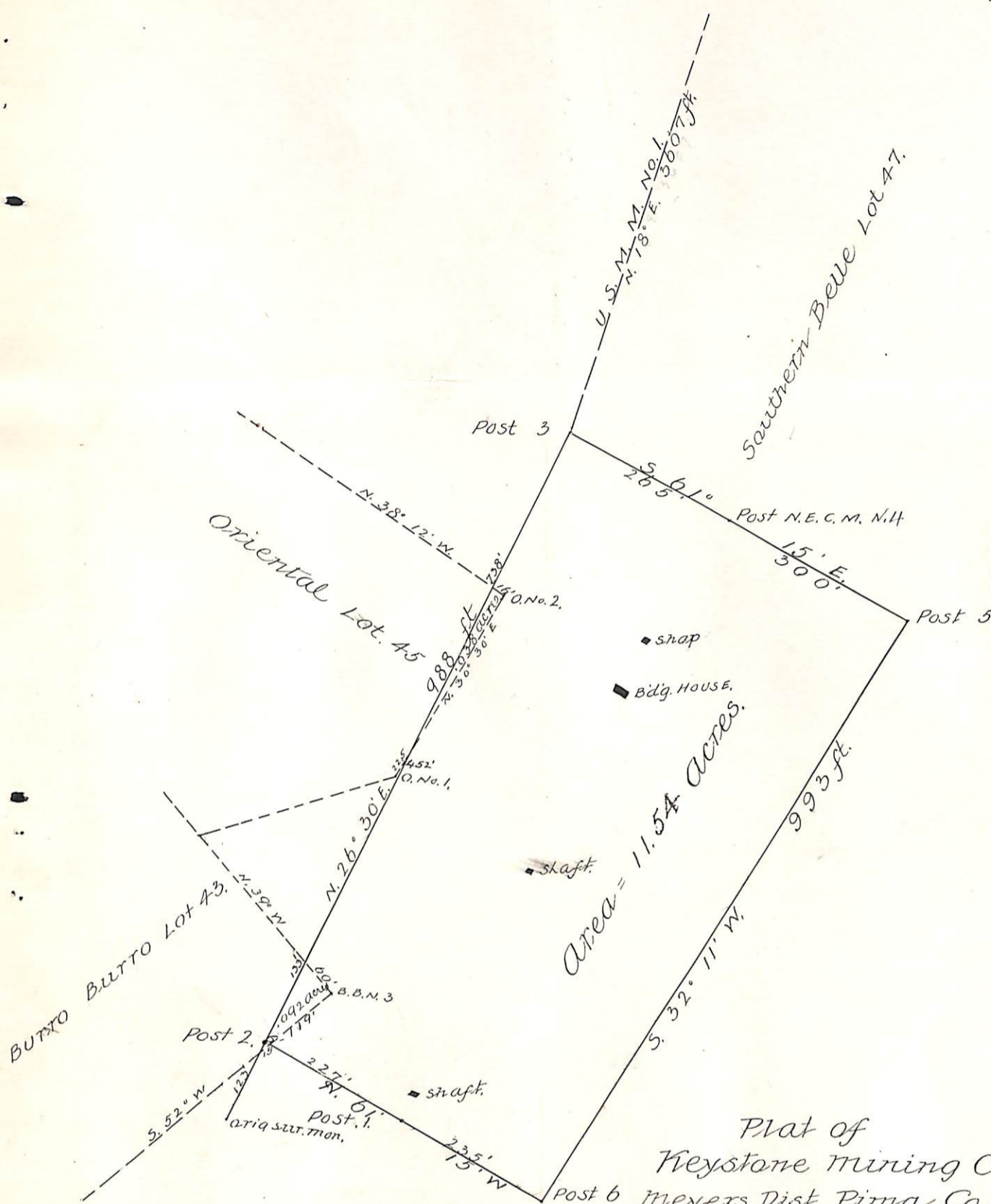

Area = 11.54 Acres.

Plat of
 Keystone Mining Claim
 Meyers Dist. Pima Co. A.T.
 Amended Survey
 made June 16 1885
 by L. D. CHILLSON, D.M.S.
 scale 200 ft = 1 inch.

LOT NO. 49

SURVEY NO. 504

Field Notes

of the survey of the

Keystone

Mining Claim

Situate in Meyers mining district.

County of Pima and in Sec _____, Tp _____

Range _____, of the Gila and Salt River Meridian.

ARIZONA.

Claimed by Keystone Gold & Silver Mining Company

Survey executed by L. D. Chillson D. S.

Under instructions dated April 6th 1883

Survey commenced " 11th 1883

Survey completed " " 1883

PRELIMINARY OATHS

FOR SURVEYS OF MINING CLAIMS AND MILL SITES.

WE, Peter O'Connor and W. B. Wood

do solemnly swear that we will faithfully execute the duties of Chain Carriers: that we will level the chain upon uneven ground, and plumb the tally pins, whether by sticking or dropping the same; that we will report the true distance to all notable objects, and the true length of all lines that we assist in measuring, to the best of our skill and ability.

Peter O'Connor
W. B. Wood

SWORN to and subscribed before me, this Tenth day
of April, 1883

J. D. Chilson

Notary Public

I, J. F. Campbell W. G. Wheeler

do solemnly swear that I will well and truly perform the duties of assessor and
steward according to instructions given me,
and to the best of my skill and ability.

J. F. Campbell
W. G. Wheeler

SWORN to and subscribed before me this Tenth day
of April, 1883

J. D. Chilson

Notary Public

Field Notes

of the survey of the
Keystone Mining Claims

Meyer's Mining District

Pima Co. A. S.

Claimed by
Keystone Gold & Silver Mining Co.

Surveyed under instructions received
from J. W. Robbins U. S. Surveyor General
bearing date of April 9. 1883

Survey began April 11. 1883
" completed " " "

by L. D. Chilmore
U. S. Dep. Min. Surveyor

Field notes of the survey of the
Keystone Mining Claim, Meyer's
Min'g. Dist., Pima Co., Arizona.

Feet. Begin at monument mentioned in lo-
cation, notice as centre of southerly end
of claim where I set a post 4x4 ins. 4 ft.
long, 1 1/2 ft. in ground, and surround same
with mound of stone post marked "S.S.M."
from which a shaft ^{bears} N. 26° 30' E. 40
^{and a shaft 5x4 feet, and 8x6 feet, each} ft. dist. bears N. 26° 30' E. 404 ft. dist.

Shance Iron
N. 89° 45' W.
Var. 13° 41' E.

258 As per obs's on Star Polaris
To mark marking S.W. cor. of claim
where I set a post 4x4 ins. 4 ft. long, 1 1/2 ft.
in ground and surround same with
mound of stone post marked "S.S.M. 2"
No bearing points convenient.

Shance Iron
N. 26° 30' E.
Var. 13° 41' E.

108 Intersect southerly side line of the Burro
Burro M.C. Lot No. 43 at a point
S. 52° W. 134 ft. from post marked
"B.B. - N. 3"

At this point I set a post in line
marked "S.S.M."

256 Intersect N. easterly end line of the
Burro Burro M.C. Lot No. 43, at a
point N. 39° W. 60 ft. from post marked
"B.B. - N. 3" where I set a post marked "S.S.M."

575 Intersect S. easterly end line of the Original
M.C. Lot No. 45 N. 30° 30' E. 222 ft. 1/2
ft. from post marked "O. No. 1"

861 Intersect N. easterly side line of the

Field Notes of Keystone M. C. continued.

Foot Oriental M. C. lot No. 45 at a point N. $38^{\circ}12' W$, $16\frac{1}{2}$ ft. from post marked "O. No. II"

1111 To now marking the N. W. cor. of claim (same being also cor. No. 5 of the Southern Belle M. C. Lot No. 47 previously established by me, a post 4×4 ins $4\frac{1}{2}$ ft. long set $1\frac{1}{2}$ feet in ground and surrounded with mound of stone) Post marked "N. S. - N. 3" for this claim from which post U. S. M. M. N. 1. Meigs Dist. bears N $18^{\circ} E$, $360\frac{1}{2}$ ft. dist.

Thence Iron
S. $61^{\circ}15' E$

Var. $13^{\circ}41' E$

Along westerly end line of Southern Belle M. C. Lot No. 47

265

To now at center of westerly end of claim (same being also westerly end center mon. of Southern Belle M. C. Lot No. 47 previously established by me, a post 4×4 ins. $4\frac{1}{2}$ ft. ^{long} sunk $1\frac{1}{2}$ ft. in ground and surrounded with mound of stone) Post marked "S. S. - N. O. C. M." for this claim from which post Blacksmith shop 4×4 ft. bears S. $26^{\circ}30' W$, 215 ft. dist & boarding house bears S $26^{\circ}30' W$, 295 ft. dist.

Thence Iron
S. $61^{\circ}15' E$

Var. $13^{\circ}41' E$

Continuation of same course

300

To now marking N. E. cor. of claim (same being also S. E. cor. No. 5 of the Southern Belle M. C. Lot No. 47 previously established by me a post 4×4 ins. sunk $1\frac{1}{2}$ ft. in ground and surrounded by mound of stone.)

Field Notes of the Keystone M. C. continued.

Feet

Post marked "K.S. No. 5" for this claim.
No bearing points convenient.

1
2
0
0
3

Thence Iron
S. 32° 11' W.

Var. 13° 41' E.

993

To mark marking S.E. cor. of claim
where I set a post 4x4 ins, 4 ft, long 1 1/2 ft
in ground and surround same with
mound of stone Post marked "K.S. No. 6"
No bearing points convenient.

Thence Iron

N. 41° 15' W.

Var. 13° 41' E.

235

To post "K.A. - S.M." place of beginning.

Claim contains 12.65 acres including
conflict of .092 acres with Burro M.C. Lot
No. 43, and conflict of .038 acres with
Quintal M.C. Lot No. 45 all of which
is claimed by Keystone G. & Mining Co.

General Description.

This claim is situated in Mayer
Mining District about 110 miles a little
N. off west from the city of Tucson. It is
bordered to the N. by the Southern Bell
M.C. Lot No. ⁴⁷ 7 on the west ~~part~~ part by
the Quintal M.C. Lot No. 45, and
Burro-Burro M.C. Lot No. 43.

Improvements

The improvements put upon this claim
by claimant and its grantors consist of

Field Notes of the Keystone M. Co. continued

Dis. shaft, a shaft 3 x 7 ft. & 8 ft. deep.
Placks within shaft & boarding house
as mentioned in the foregoing field notes.
And I hereby certify that the value
of same exceeds the sum of five
hundred dollars.

Instrument used in making survey
a Gurley transit.

I. D. Chilson

W. S. Dept of Min. - Surveyor

FINAL OATHS FOR SURVEYS OF MINING CLAIMS & MILL SITES.

A LIST of names of individuals employed to assist in running, measuring, or marking the lines and corners described in the foregoing field-notes of the survey of the Key Stone copper, Silver, and Gold mining claim located in Meyers Mining district, Pima County, Arizona, showing the respective capacities in which they acted.

- Peter O'Connor Chainman
W. V. Vreel Chainman
W. G. Wheeler Axeman
M. F. Campbell Flagman

WE hereby certify that we assisted I. D. Chilson U. S. Deputy Surveyor, in surveying the Key Stone Copper, Silver and Gold mining claim claimed by the Key Stone G. & S. M. Co. M. F. Campbell Agt, located in Meyers Mining District, Pima County, and in township No Range No of the Gila and Salt River base and meridian, Arizona, and that said survey has been in all respects to the best of our knowledge and belief, well and faithfully executed, and the boundary monuments planted according to the instructions furnished by the Surveyor General.

- Peter O'Connor Chainman
W. G. Wood Chainman
W. G. Wheeler Axeman
M. F. Campbell Flagman

SWORN TO AND SUBSCRIBED before me this eleventh day of April 1883

I. D. Chilson Notary Public

I, I. D. Chilson U. S. Deputy Surveyor, do solemnly swear that, in pursuance of instructions from the U. S. Surveyor-General for Arizona, bearing date the 6th day of April 1883, I have well, faithfully and truly, in my own proper person, and in strict conformity with the instructions furnished by the Surveyor-General and the laws of the United States, surveyed all those portions of the Key Stone Mining claim claimed by Key Stone Gold & Silver Mining Company located in Meyers Mining District, Pima County, Arizona, as are represented in the foregoing field-notes as having been surveyed under my directions; and I do further solemnly swear that all the corners of said surveys have been established and perpetuated in strict accordance with the instructions furnished me, and that the foregoing are the true and original field notes of such surveys.

I. D. Chilson Deputy Surveyor

SWORN TO AND SUBSCRIBED before me this 5th day of April 1883

John W. Gray notary Public



AFFIDAVIT OF FIVE HUNDRED DOLLARS IMPROVEMENTS.

We, *Evan Davis* and *Peter O'Connell*

of lawful age, being first duly sworn according to law, depose and say that we are acquainted with the

Key Stone Copper, Silver, and Gold

mining claim, situated in *Meyers*

Mining District, *Pima*

County, *Arizona*

Territory, for which *M. F. Campbell* and *parent*

has made application for survey prior to application for patent under the provisions of the Act of Congress approved May 10, 1872, and that the labor done and improvements made thereon by the applicant and his grantors exceed Five Hundred Dollars in value, and further that we are not personally interested in said mine.

Evan Davis

Peter O'Connell

TERRITORY OF ARIZONA,

County of *Pima*

} SS.

SWORN to and subscribed before me, this *eleventh* day

of *April* 188*3*

J. D. Chilson

Notary Public

Keystone.

Location Notice. - Jan'y 4th 1882. - Notice is hereby given that the undersigned in compliance with the Mining Laws of Congress approved May 10th 1872, and amended Jan'y 22^d 1880, do locate and claim 1500 ft. linear along the course of this Ledge or vein of mineral bearing quartz, and 300 ft. on each side of said Ledge or vein and more particularly described as follows, beginning at this stone monument, which is the South center end monument, thence running in an easterly direction 300 ft. to stone monument, thence running 1500 ft. northerly to stone monument, thence running in a westerly direction 600 ft. to stone monument, thence running in a southerly direction 1500 ft. to stone monument, thence running in an easterly direction 300 ft. to stone monument and place of beginning. -

This monument is also the north center end of Iron Cap mine. This mine is located in Myers Mining District, County of Pima, Arizona Terr. and shall be known as the Keystone Mine.

Located Jan'y 4th 1882.

by M. F. Campbell

Filed and recorded at request of M. F. Campbell April 12th A.D. 1882, at 10. - A.M.

Chas. R. Drake, County Recorder.

Book S. Records of Mines, Pages 688 & 689.

The above record being deficient in not fixing the

locality of claim by reference to some permanent ¹¹
monument or natural object, the following is this
day added to same to fully comply with the
provisions of Law relating to records of mining claims.

This claim is located about 4000 feet in a southerly
direction from U. S. M. M. No. 1 Myers District and about
4800 feet in nearly the same direction from the position
of the Gunsight Hoisting Works.

April 4th 1883.

M. F. Campbell Superintendent
for *Keystone Mining Co* present *sample*
Filed and recorded at request of *M. F. Campbell*
April 4th A. D. 1883, at 12.40 P. M.

Chas. R. Drake
County Recorder.

TERRITORY OF ARIZONA, } ss.
County of Pima.

I, *Chas. R. Drake*, County Recorder in and for the County of Pi-
ma, do hereby certify that the above and foregoing is a full true and correct copy
of *Amended Location Notice of the Keystone Mine*

as appears of Record now in my Office in Book *T* ^{Records of Mines} Pages *58 + 59*.

IN WITNESS WHEREOF, I have hereunto set my
hand and affixed my official seal, at my office in Tucson
this *fifth* day of *April* A. D. 188*3*.

Chas. R. Drake
County Recorder,



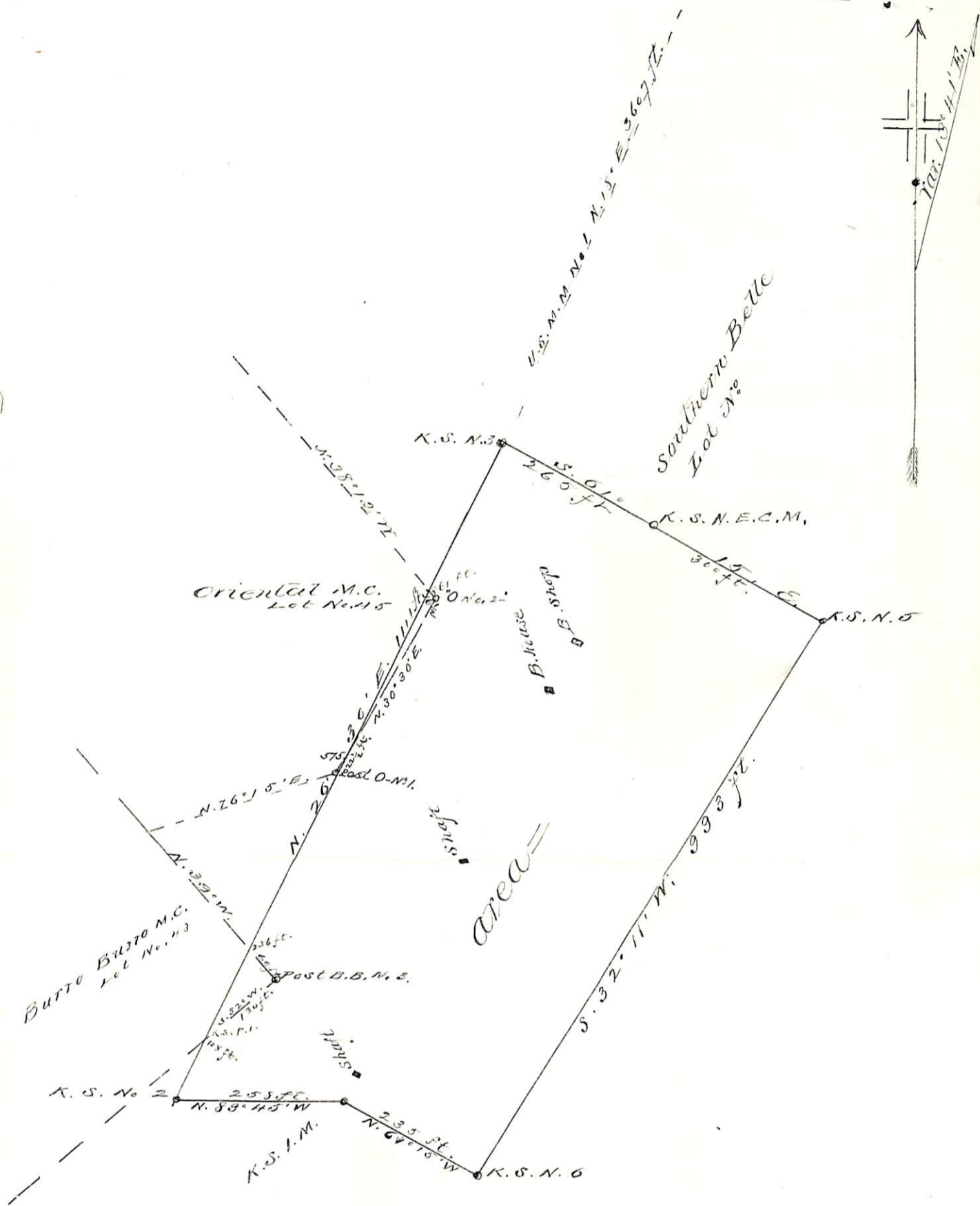

Plat of the Keystone M.C
 Meyers Mining District
 Pima Co. A.T.
 Surveyed April 11 1883
 By L.D. Chillson U.S.D.M.S
 Scale 200 ft. to 1 inch

U. S. Surveyor General's Office,

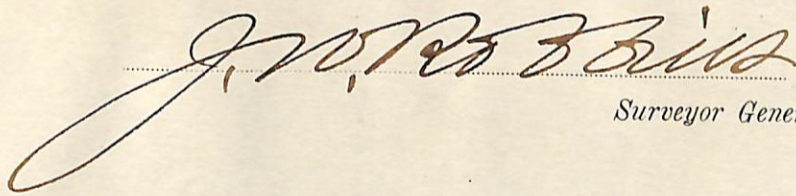
Tucson, Arizona, Janne 12th 1883The foregoing field notes of the survey of the Keystone
Mining Claim situate inthe Meyers Mining District, Pima
County, Arizona, claimed by Keystone G & S Cosurvey executed by L. D. Chilson Deputy
Surveyor, under instructions from this office, having been critically examined
and the necessary corrections and alterations made, the said field notes and
the survey they describe are hereby approved.

Surveyor General.