

**MS**

**0**

**0**

**5**

**0**

**8**



LOT NO. 39

SURVEY NO. 508

Field Notes

of the survey of the

"Lucky"

Mining-claim

Situate in Los Cabezas mining district.

County of Cochise and in Sec \_\_\_\_\_, Tp 14 S

Range 28 E, of the Gila and Salt River Meridian.

ARIZONA.

Claimed by Selden J. Wright & H. W. Reese

Survey executed by Solon M. Allis as D. S.

Under instructions dated May 11 1883

Survey commenced " 14 1883

Survey completed " " 1883

11



# PRELIMINARY OATHS

FOR SURVEYS OF MINING CLAIMS AND MILL SITES.

WE, James Hatton and Frank Williams

do solemnly swear that we will faithfully execute the duties of Chain Carriers: that we will level the chain upon uneven ground, and plumb the tally pins, whether by stickiny or dropping the same; that we will report the true distance to all notable objects, and the true length of all lines that we assist in measuring, to the best of our skill and ability.

James Hatton  
Frank Williams

SWORN to and subscribed before me, this 13<sup>th</sup> day

of May, 1883

Solon McAllis  
Notary Public Pima Co U.S.

I, William A Wood

do solemnly swear that I will well and truly perform the duties of Flag Man  
according to instructions given me,

and to the best of my skill and ability.

William A. Wood

SWORN to and subscribed before me this 13<sup>th</sup> day

of May, 1883

Solon McAllis  
Notary Public Pima Co U.S.





# FIELD NOTES.

— of the  
Survey of the

## L<sup>E</sup>UCKY M<sup>I</sup>NING CLAIM.

Dos Cabezas Mining  
District Cochise Co. A. T.

Survey Made May 14, 1883  
By Order of Surveyor General

J. W. Robbins.

Dated May 11, 1883

By

Solon M. Allis  
U. S. Dep. Miners Surveyor.

4

/

Field Notes of Survey of the Lucky  
Mining Claim Dos Cabezas Mining  
District Cochise Co A.T.

Commencing at Initial Monument near  
middle of the claim where Location Notice  
was placed. I set a pins post  $2 \times 4''$  ~~5~~  
5 ft long marked I. I. ~~2~~ 2 ft in the ground  
and built a monument of Stone  $2\frac{1}{2}$  ft  
high around it.

From which

Var  $12^{\circ}30' E$  by

Observation of Polaris

U.S. Mineral Monument No 2. Dos Cabezas  
Mining Dist bears  $N 73^{\circ}30' E$ .

Shaft bears  $N 67^{\circ}30' E$  dist 9 ft.

S.W. Cor of Office bears  $N 59^{\circ}05' E$  dist 280 ft

S.W. Cor of Boarding House bears  $N 68^{\circ} E$  dist 290 ft

Thence I ran

feet

$N 38^{\circ} E$

Var  $12^{\circ}30' E$ .

603

On middle line of claim to Center of N.E.  
end where I set a pins post  $2 \times 4''$  ~~5~~  
5 ft long marked I. II. set in cleft of Rocks on N. End of  
ledge of White Rocks - and built a monument of  
Stone  $2\frac{1}{2}$  ft high around it

From which U.S. Min Mon No 2 bears  
 $N 79^{\circ}34' E$ .

An Oak Tree 14" dia marked I. II. bears  $S 59^{\circ}30' W$   
dist 30 ft.

Thence I ran

$S 67^{\circ}30' E$

Var  $12^{\circ}30' E$

270

Along N.E. End of claim to bottom of Gulch  
running S.W. - in which is found a living  
spring just inside line of claim -

300

To N.E. Cor of claim where I set a pins  
post  $2 \times 4''$  ~~5~~ 5 ft long marked I. III. Set  
2 ft in the ground and built a monument  
of Stone  $2\frac{1}{2}$  ft high around it. from which

U.S. Mineral Monument No 2 - bears

$N 76^{\circ}15' E$  dist 2765 feet

Thence I ran



Feet Field Notes of Survey of the Lucky  
Mining Claim Dos Cabezas Mining  
District - Cochise Co. A.T.

$S 38^{\circ} W$

Var  $12^{\circ} 30' E$

290 Along East Side Line of Claim.  
To Intersection of N.E. Side line of the  
"Blethen" Mining Claim the N.W. Cor of  
which bears  $N 67^{\circ} 30' W$  dist 787 ft.

560 To gulch running South.

603 To a point on side line dist 55 ft from  
Initial Monument of Blethen Mining  
Claim & divergence of side line of  
Lucky.

Here I set a pin post  $2 \times 4''$  ~~5~~ 5 ft  
long 2 ft in the ground marked  
I. IV. and built a monument of  
stones  $2\frac{1}{2}$  ft high around it from which  
Initial Monument of Blethen bears -  
 $S 67^{\circ} 30' E$  dist 65 ft.

Shaft + post No 1 Lucky bears  $N 67^{\circ} 30' W$   
dist 300 ft.

Thence I ran

$S 30^{\circ} 10' W$

Var  $12^{\circ} 30' E$

863 Continuation of S.E. Side line of Claim  
ft to S.E. Cor of Claim when I set a  
pin post in a flat. post  $2 \times 4''$  ~~5~~ 5 ft  
long. marked I.V. set 2 ft in the ground  
and built a monument of stones  $2\frac{1}{2}$   
ft high around it. no tree or rock near.

At 300 ft from Post IV crossed Intersection  
of the South West Side line of Blethen Mining  
Claim. The S.W. Cor of Blethen bearing  $N 67^{\circ} 30' W$   
dist 660 ft.

From Post V. S.E. Cor of Lucky  
I ran

$N 67^{\circ} 30' W$

Var  $12^{\circ} 30' E$

300 Along S.W. End boundary of Claim  
To S.W. Corner of Claim - when I  
set a pin post  $4 \times 4''$  ~~5~~ 5 ft long



Field Notes of Survey of the Lucky Mining  
Claim Dos Cabezas Mining District  
Loachin Co. A. S.

Marked I, VI. set 2 ft in the ground  
and built a monument of stones  
2 1/2 ft high around it. No true rock near-  
this post 25 ft from middle of Gulch  
running S.W.

Thence Iron

N 67° 30' W

Var 12° 30' E

Along S.W. End boundary of claim  
25 To middle of Gulch.

300 To S.W. Cor of claim where I set  
a pins post 2x4" ~~5~~ 5 ft long marked  
I, VII. set 2 ft in the ground and  
built a monument of stones 2 1/2 ft high  
around it from which

U. S. Mineral Monument No 2 bears  
N 67° 55' E

Cypress Stump 18" dia bears N 86° E Dist 29 ft  
marked I, VII.

Thence Iron

N 30° 10' E

Var 12° 30' E

Along <sup>W</sup> Side line of claim

340 To Gulch running S.E.

563 To Intersection of south Side line of Blethen  
Mining Claim - S.W. Cor of which bears  
N 67° 30' W dist 60 ft.

863 To point of divergence of N.W. Side line  
also on Center line of Blethen and  
100 ft from N.W. End Center Monument of  
Blethen - when I set a pins post 2x4" ~~5~~  
5 ft long marked I, VIII. set 2 ft in  
the ground and built a monument  
of stones 2 1/2 ft high around it.

Thence Iron

N 38° E

Var 12° 30' E

310

Continuation of N.W. side line to



Feet Field Notes of Survey of the Lucky  
Mining claim Dos Cabezas Mining District  
Coconino County Arizona

Intersection of north east side line of Blethen  
Mining claim the N.W. cor of which  
bears N 67° 30' W distant 187 ft.

603 To N.W. cor of claim where I set a pins  
post 3x4" & 5 ft long marked I.IX.  
2 ft in the ground and built a monument of  
stones 2 1/2 ft high around it - From which  
U.S. Mineral Monument No 2 D.C.D.  
Bears - N 82° 30' E -  
An Oak Tree 24" dia bears N 82° 30' E dist 27 ft  
marked I.IX.

Thence Iron  
S 67° 30' E  
Var 12° 30' E.

300 Along N.E. End boundary line of claim  
to place of beginning -  
This claim contains 19.32 Acres  
including conflict of 8.23 Acres with  
Blethen Mining claim - which is claimed  
by the Lucky. Both claims owned by same  
parties. General Description

This claim lies on the South Slope of a  
high Ridge or spur of - Wood Canyon  
Peak - and near head of said canyon  
distant about two miles north of the  
Telegraph Road between Dos Cabezas  
and Fort Bowie and about six miles  
west of said Fort - Also about  
seven miles East of Dos Cabezas  
Dos Cabezas Mining District Coconino  
Co A.T.

I hereby certify that the improvements  
made by the Applicants and their grantors  
consist of one shaft 4x6 - 65 ft deep  
one drift north 4x6  
one boarding House 18x24 ft  
one Lodging House 16x24 ft  
Total 85 ft of work 4x6



Field Notes of Survey of The Lucky  
 Mining Claim Dos Cabezas Mining District  
 Cochise Co. A.T.

---

General Description  
 Continued

One office 10 x 12 ft  
 The whole costing much more  
 than the required five hundred  
 dollars.

Survey made using a  
 Buff & Burger Transit.  
 2 x 4" posts used as no others were  
 to be had -

Solon M. Allis  
 U.S. Deputy Mineral Surveyor -



FINAL OATHS FOR SURVEYS OF MINING CLAIMS & MILL SITES.

A LIST of names of individuals employed to assist in running, measuring, or marking the lines and corners described in the foregoing field-notes of the survey of The Lucky Mining Claim located in Doz Cabezas Mining district, Cochise County, Arizona, showing the respective capacities in which they acted.

James Hatton Chainman.  
Frank Williams Chainman.  
William A. Wood Axeman.  
William A. Wood Flagman.

WE hereby certify that we assisted Solon Mc Allis U. S. Deputy Surveyor, in surveying The Lucky Mining Claim claimed by Selmon J. Wright & H. W. Reese located in Doz Cabezas Mining District, Cochise County; and in township No.        Range No.        of the Gila and Salt River base and meridian, Arizona, and that said Survey has been in all respects, to the best of our knowledge and belief, well and faithfully executed, and the boundary monuments planted according to the instructions furnished by the Surveyor General.

James Hatton Chainman.  
Frank Williams Chainman.  
William A. Wood Axeman.  
William A. Wood Flagman.

SWORN TO AND SUBSCRIBED before me this 14<sup>th</sup> day of May 1883

Solon Mc Allis  
Notary Public Pima Co A.T.

I, Solon Mc Allis U. S. Deputy Surveyor, do solemnly swear that, in pursuance of instructions from the U. S. Surveyor-General for Arizona, bearing date the 11<sup>th</sup> day of May 1883, I have well, faithfully and truly, in my own proper person, and in strict conformity with the instructions furnished by the Surveyor-General and the laws of the United States, surveyed all those portions of The Lucky Mining Claim claimed by Selmon J. Wright & H. W. Reese located in Doz Cabezas Mining District, Cochise County, Arizona, as are represented in the foregoing field-notes as having been surveyed under my directions; and I do further solemnly swear that all the corners of said surveys have been established and perpetuated in strict accordance with the instructions furnished me, and that the foregoing are the true and original field notes of such surveys.

Solon Mc Allis Deputy Surveyor.

SWORN TO AND SUBSCRIBED before me this 17<sup>th</sup> day of May 1883

C. W. Allen  
Notary Public,  
Pima County,  
Arizona.





AFFIDAVIT OF FIVE HUNDRED DOLLARS IMPROVEMENTS.

We, *William H Wood* and *James Hatton*

of lawful age, being first duly sworn according to law, depose and say that we are acquainted with the

*Sucky*

mining claim, situated in

*Dos Cabezas* Mining District, *Cochise* County, Arizona

Territory, for which *Selden J. Wright* and *H. W. Reese*

have made application for survey prior to application for patent under the provisions of the Act of Congress approved May 10, 1872, and that the labor done and improvements made thereon by the applicant *S* and grantor *S* exceed Five Hundred Dollars in value, and further that we are not personally interested in said mine.

*William H. Wood*  
*James Hatton*

TERRITORY OF ARIZONA,  
County of *Cochise* } SS.

SWORN to and subscribed before me, this *14<sup>th</sup>* day

of *May* 188 *3*

*Solon McAllis*  
Notary Public Pima Co A. T.



TERRITORY OF ARIZONA, } ss.

County of Pima.

I, *Chas. R. Drake*, County Recorder in and for the County of Pima, do hereby certify that the above and foregoing is a full true and correct copy of Location Notice of the "Lucky" Mine \_\_\_\_\_

as appears of Record now in my Office in Book *L*, <sup>Records of Mines</sup> Pages *89 + 90*.

IN WITNESS WHEREOF, I have hereunto set my hand and affixed my official seal, at my office in Tucson this *11<sup>th</sup>* day of *May* A. D. 188*3*.

*Chas. R. Drake*

County Recorder,





"Lucky."

1 Location Notice. Notice is hereby given, that the undersigned,  
 2 in compliance with the requirements of the Mining Act of Congress,  
 3 approved May 10, 1872, have this day located and claim 1500  
 4 hundred linear feet along the course of this lead, lode or vein of  
 5 mineral bearing quartz and 300 feet in width on each side of  
 6 the middle of said lead, lode or vein, situate in the Dos Cabezas  
 7 Mining District, County of Pima, Arizona, and more particularly  
 8 described as follows, to-wit: Commencing at this monument of stones,  
 9 being the center of the vein of claim, and upon which this notice is  
 10 posted; thence 750 feet Northerly to a monument of stones; thence  
 11 300 Easterly feet to a monument of stones; thence 1500 feet  
 12 Setherly to a monument of stones; thence 600 westerly feet to a  
 13 monument of stones; thence 1500 Northerly feet to a monument of  
 14 stones; thence 300 Easterly feet to place of beginning.



13  
Supplemental Location notice  
"Lucky" Mine. Notice The undersi-  
gued present owners of the mine  
located and known as the "Lucky"  
mine situated in the Dos Cabezas  
Mining district Cochise County  
Territory of Arizona located March  
20th 1880 a copy of a notice of which  
location was recorded in Book K  
records of mines of Pima County  
A.T. page 89. filed for record March  
24. 1880 to which reference is  
hereby made for greater certainty  
being desirous of obtaining a  
patent for said mine as a  
preliminary step thereto wishing to  
have an official survey made thereof  
by a deputy United States Mineral  
Surveyor and the original Notice of  
said location not being suffi-  
ciently definite by reference to some  
object or permanent monument  
as would identify the claim do  
now make this notice to be placed  
upon said mine and recorded  
in order to supply the records of  
said Mining claim said error  
of description. The said "Lucky"  
Mining claim is described as  
follows commencing at this  
monument of stones in which  
is securely placed a pile



Certified copy.

Location notice

"Lucky"

Mine

B2. pp. 253. }  
Rec of Mines }

get original



post 2x4 inches square and 4 feet long  
 marked. Not. initial mount. Luckey, M. C.  
 from which wood cañon peak  
 bears N.  $13\frac{1}{2}^{\circ}$  E about  $1\frac{1}{2}$  miles and  
 a shaft bears N.  $68^{\circ}$  W 6 feet thence  
 N.  $38^{\circ}$  E 630 feet to mount. of stones and  
 post No 2. being the north center end  
 of claim and also the beginning point  
 On interior line of claim thence  
 S.  $68\frac{1}{2}^{\circ}$  E 300 feet to top of stones  
 post No 3 thence S.  $38^{\circ}$  W 630 feet to  
 monument of stones thence S.  $31^{\circ}$  W  
 870 feet to mount of stones + post No 4.  
 thence N.  $68\frac{1}{2}^{\circ}$  W 600 feet to mount of  
 stones + post No 5. thence N.  $31^{\circ}$  E 870  
 feet to mount of stones thence N.  $38^{\circ}$   
 E. 630 feet to mount of stones + post  
 No 6 thence S.  $68\frac{1}{2}^{\circ}$  E. 300 feet to the  
 point of beginning. This claim  
 is situated in wood cañon at wood  
 Cañon Spring and about 6 miles  
 westerly from Camp Bowie  
 and about 2 miles north of the  
 Telegraph road which leads  
 from the town of Dos Cabezas  
 to Camp Bowie  
 This notice is placed upon said  
 mine this 23<sup>d</sup> day of June 1881. by  
 the Commonwealths Consolidated  
 Mining Co of Arizona by their agent  
 W. A. Nevills  
 Owners of said mine



Territory of Arizona,)
   
 County of Cochise. } ss.

**H. H. T. JONES**, County Recorder in and for the County  
 of Cochise, do hereby certify that the above and foregoing is a full, true and  
 correct copy of *All Instrument*

as appears of record now in my office in Book *2*, Page *253*,

*Records of Mines*

**IN WITNESS WHEREOF**, I have hereunto set my

hand, and affixed my official seal, at my office in  
 Tombstone this *10* day of *May* A. D. 188*2*

*H. H. T. Jones*  
 County Recorder.



Witnessed by C. H. Parent

17

Recorded at request of W. A. Nevills

July 8, 1881. 9. Am.

A. D. Jones



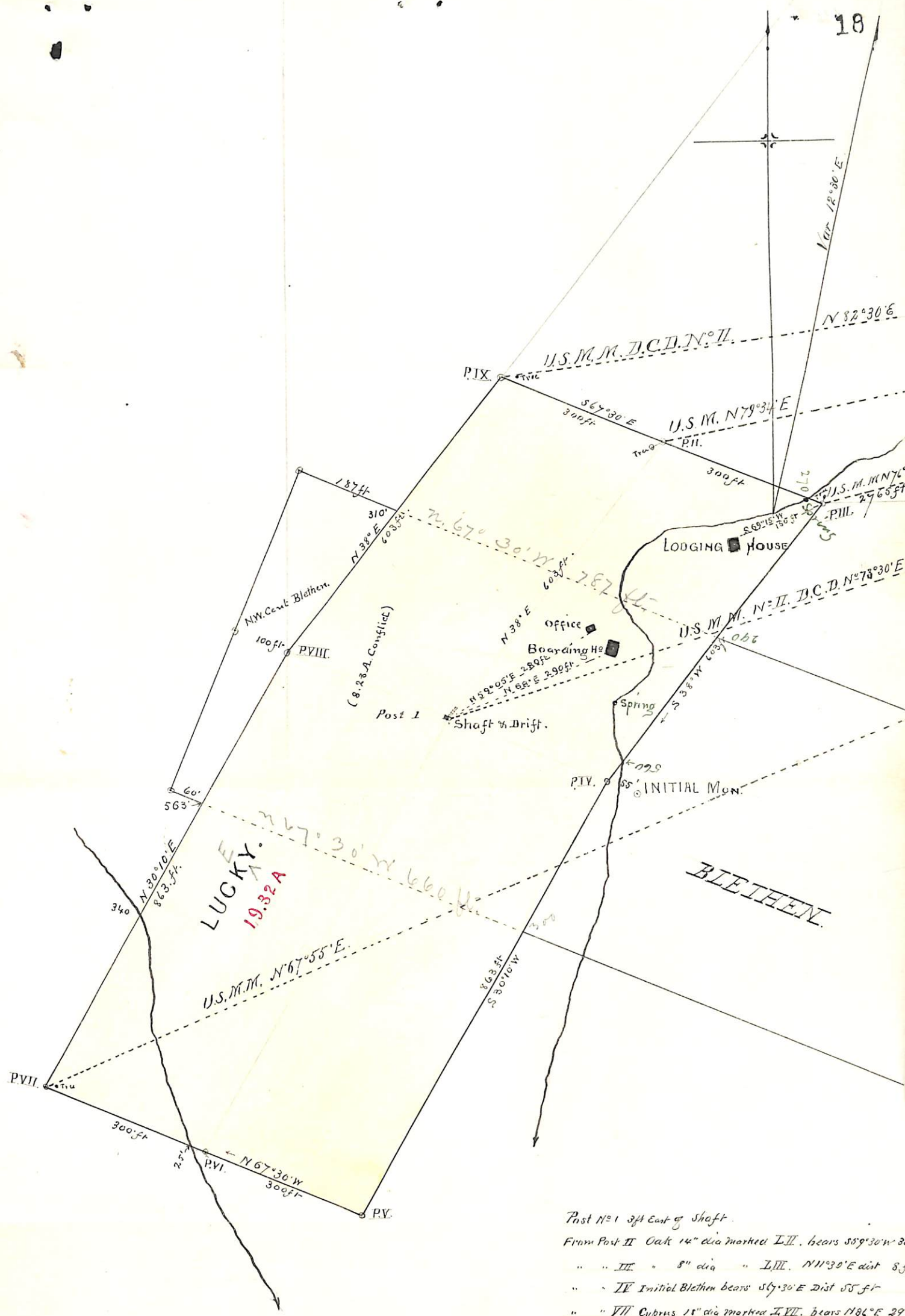

Post No 1 3ft East of Shaft.  
 From Post II Oak 14" dia marked L.II. bears S59°30'W dist 80  
 " " III " 8" dia " L.III. N11°30'E dist 85 ft  
 " " IV Initial Blethen bears S47°30'E dist 55 ft  
 " " VII Cypress 18" dia marked L.VII. bears N86°E 29 ft  
 " " VIII W. end Mon Blethen bears N67°30'W dist 100 ft  
 " " IX Oak 24" dia bears N82°30'E dist 27 ft



U. S. Surveyor General's Office,

Tucson, Arizona, June 16<sup>th</sup> 1883.

The foregoing field notes of the survey of the *Lucky*  
Mining Claim situate in  
the *Dos Cabezas* Mining District, *Cochise*  
County, Arizona, claimed by *Selden J. Wright &*  
*A. W. Reese*  
survey executed by *Solon M. Allis* Deputy  
Surveyor, under instructions from this office, having been critically examined  
and the necessary corrections and alterations made, the said field notes and  
the survey they describe are hereby approved.

*J. W. Robinson*  
Surveyor General.



UNITED STATES DEPARTMENT OF THE INTERIOR 9605 (956)  
BUREAU OF LAND MANAGEMENT M.S. 508  
ARIZONA STATE OFFICE

---

NOTICE OF CANCELLATION OF MINERAL SURVEY

The LUCKEY (LOT 39) lode, Mineral Survey No. 508, located in section 29 and 30, Township 14 South, Range 28 East, Gila and Salt River Meridian, Arizona, is hereby canceled.

This claim has not been filed with the Arizona State Office, Bureau of Land Management, in accordance with Section 314, 90 STAT. 2769, (43 U.S.C. 1744).

This cancellation was necessitated to clear the record.

The Mineral Survey Plat should be noted as follows:

"LUCKEY (LOT 39) lode, M.S. 508, was canceled January 25, 2016, by memo 9605 (956) M.S. 508, which is now a part of the original field notes."

January 25, 2016  
Date

  
\_\_\_\_\_  
Chief Cadastral Surveyor of Arizona