

MS.

0

0

5

1

3



LOT NO 51

SURVEY NO 513

Field Notes

of the survey of the

"Bronze-Statue"

Mining Claim

Situate in Copper-Basin mining district.

County of Yavapai and in Sec 11, Tp 13N

Range 9W, of the Gila and Salt River Meridian.

ARIZONA.

Claimed by The Copper Basin Copper Company

Survey executed by F. S. Ingalls U.S. D. S.

Under instructions dated January 8 1883

Survey commenced June 6 1883

Survey completed " " 1883



# PRELIMINARY OATHS

FOR SURVEYS OF MINING CLAIMS AND MILL SITES.

WE, Cornelius Davis and Wm Randall

do solemnly swear that we will faithfully execute the duties of Chain Carriers; that we will level the chain upon uneven ground, and plumb the tally pins, whether by sticking or dropping the same; that we will report the true distance to all notable objects, and the true length of all lines that we assist in measuring, to the best of our skill and ability.

Cornelius Davis  
William Randall

SWORN to and subscribed before me, this 5<sup>th</sup> day  
of June, 1883

W Carpenter  
Notary Public

Isaac A Bradshaw

do solemnly swear that I will well and truly perform the duties of Flagman  
according to instructions given me,  
and to the best of my skill and ability.

Isaac A Bradshaw

SWORN to and subscribed before me this 5<sup>th</sup> day  
of June, 1883

W Carpenter  
Notary Public



Field Notes of the Survey of the Bronze  
 Statue Mining Claim, situated in  
 Copper Basin Mining District  
 Yavapai County Arizona Territory  
 claimed by the Copper Basin Copper  
 Company.

Surveyed under instructions received  
 from J. W. Robbins U. S. Surveyor  
 General of date January 8<sup>th</sup> 1883.  
 Survey commenced June 6<sup>th</sup> 1883.  
 Survey completed June 6<sup>th</sup> 1883.  
 Initial point. Monument of location  
 situated on middle of outcropping  
 of vein at center of North westerly  
 end of claim. And bearing notice  
 of location.

Direction of vein from the Monument  
 $S 57\frac{1}{2}^{\circ} E$ .

Magnetic variation as obtained by  
 direct observation on the sun  
 with Burt's Solar Transit  
 $14^{\circ} 20'$  East.

Beginning at the initial monu-  
 ment, a Juniper post 5x5 inches  
 4 feet long set  $1\frac{1}{2}$  feet in ground  
 and built around by stone mound  
 3 feet at base and  $1\frac{1}{2}$  feet high  
 marked with gauge B. S. N<sup>o</sup> 1 on the  
 East side and S. B. N<sup>o</sup> 1 on the  
 West side for the initial monu-  
 ment of the Snow Bird Mining  
 claim. <sup>Lot 210 46</sup> and from which the  
 center of cut 20 feet long  
 4 feet wide and 4 feet deep  
 bears  $S 57\frac{1}{2}^{\circ} E$  15 feet distant.  
 (No other bearings obtainable) and  
 run thence as follows.

27.

$N 32\frac{1}{2}^{\circ} E$

Variation  $14^{\circ} 20'$  East

300

to the North westerly corner of  
 claim. a Juniper post 5x5 inches  
 4 feet long set  $1\frac{1}{2}$  feet in ground



It. and built around by stone mound 3 feet at base and 1 1/2 feet high, marked with gauge B.S. N° 2 on the Easterly side. And S.B. N° 2 on the westerly side for the North Easterly corner of the <sup>3<sup>rd</sup> new</sup> Red Bird mining claim. (No other bearings obtainable) thence.

S. 5 7 1/2° E

Variation 14° 20' East

680 to center of parcel 30 feet wide running South.

1500 to the North Easterly corner of claim. a pine post 4x4 inches 5 feet long set 2 feet in ground and built around by stone mound 3 feet at base and 2 feet high. marked with gauge B.S. N° 3, no bearings obtainable) thence.

S 32 1/2° W

Variation 14° 20' East.

300 to center monument at Easterly end of claim. A pine post 4x5 inches 4 feet long set 1 1/2 feet in ground and built around by stone mound 3 feet at base and 1 1/2 feet high. Marked with gauge B.S. N° 4. (No bearings obtainable.)

600 to South Easterly corner of claim a Pine post 6x5 inches 5 feet long set 2 feet in ground and built around by stone mound 3 feet at base and 2 feet high. marked with gauge B.S. N° 5. (No bearings obtainable) thence

N 5 7 1/2° W

Variation 14° 20' East.

710 to center of parcel 20 feet wide running South.

1450 to center of Copper Basin wash 50 feet wide running South



1500 to the south westerly corner of  
 claim a Juniper post 4x4 inches  
 4 feet long set  $1\frac{1}{2}$  feet in ground  
 and buried around by stone  
 mound 3 feet at base and  $1\frac{1}{2}$  feet  
 high. Marked with gouge B. S. N<sup>o</sup> 6  
 on the Easterly side, and S. B. N<sup>o</sup> 6  
 on the westerly side for the  
 south easterly corner of the now  
 Bird King Claim, <sup>Lot 2nd 46</sup> and from  
 which U. S. Mineral Monument  
 No 1 Copper Basin Mining District  
 Bears S  $29\frac{1}{2}^{\circ}$  W 2547 feet distant  
 (No other bearing obtainable)  
 thence.

N  $32\frac{1}{2}^{\circ}$  E

Variation  $14^{\circ} 20'$  East.

30 to center of Copper Basin Wash  
 50 feet wide running South.  
 300 to place of beginning.  
 Total area 20.66 Acres.

The improvements made on  
 the claim by the claimants or  
 their grantors consist of a cut 20  
 feet long 4 feet wide and 4 feet  
 deep. And represents an expenditure  
 of \$75. This claim is situated  
 in Copper Basin about 10 miles  
 westerly from Prescott. There is  
 no timber on the claim. The  
 underbrush consists of manzanita  
 and scrub oak. The foundation  
 of the country is Porphyry and  
 Granite.

J. J. Ingalls  
 Deputy U. S. Mineral Surveyor.



FINAL OATHS FOR SURVEYS OF MINING CLAIMS & MILL SITES.

A LIST of names of individuals employed to assist in running, measuring, or marking the lines and corners described in the foregoing field-notes of the survey of Bronze Statue

Mine located in Copper Basin Mining district, Yavapai County, Arizona, showing the respective capacities in which they acted.

- Cornelius Davis Chainman.
- Wm Randall Chainman.
- Isaac A Bradshaw Axeman.
- Isaac A Bradshaw Flagman.

WE hereby certify that we assisted F S Ingalls U. S. Deputy Surveyor, in surveying Bronze Statue Mine

claimed by The Copper Basin Copper Company located in Copper Basin Mining District, Yavapai County, and in township No. \_\_\_\_\_ Range No. \_\_\_\_\_ of the Gila and Salt River base and meridian, Arizona, and that said survey has been in all respects, to the best of our knowledge and belief, well and faithfully executed, and the boundary monuments planted according to the instructions furnished by the Surveyor General.

- Cornelius Davis Chainman.
- William Randall Chainman.
- Isaac A Bradshaw Axeman.
- Isaac A Bradshaw Flagman.

SWORN TO AND SUBSCRIBED before me this 8th day of June 1883

J H Carpenter  
Notary Public.

I, F S Ingalls U. S. Deputy Surveyor, do solemnly swear that, in pursuance of instructions from the U. S. Surveyor-General for Arizona, bearing date the 8th day of January 1883, I have well, faithfully and truly, in my own proper person, and in strict conformity with the instructions furnished by the Surveyor-General and the laws of the United States, surveyed all those portions of Bronze Statue

claimed by The Copper Basin Copper Company Mining Claim located in Copper Basin Mining District, Yavapai County, Arizona, as are represented in the foregoing field-notes as having been surveyed under my directions; and I do further solemnly swear that all the corners of said surveys have been established and perpetuated in strict accordance with the instructions furnished me, and that the foregoing are the true and original field notes of such surveys.

F S Ingalls Deputy Surveyor.

SWORN TO AND SUBSCRIBED before me this 1st day of June 1883

J H Carpenter  
Notary Public.





Bronze Statue  
Notice of Location

Of the Bronze Statue Ledge or Claims,  
containing Copper and Gold and located as a  
Copper Mine.

The undersigned claim for mining purposes  
Fifteen hundred (1500) feet of this Quartz  
ledge, in length along the ledge or vein and  
three hundred (300) feet on each side of the  
middle of the vein, at the surface together  
with all the dips, spurs and angles, and all  
valuable mineral deposits contained therein,  
and all timber growing within the limits  
of said claim, and all water and water pri-  
vileges thereon or appurtenant thereto, under  
and according to the provisions of an act  
of Congress approved May 10th 1872 entitled  
an act to promote the development of the  
Mining Resources of the United States.

This claim commences at this notice,  
which is posted in a conspicuous place, in  
a monument of stone & ore on the right  
bank of the channel of the main wash  
in Copper Basin going north and extends  
Fifteen hundred feet in a south easterly  
direction, and adjoins the Snow Bird.  
It is about  $\frac{3}{4}$  of a mile north of the Bonnie  
Doon and two miles north of where the Old  
Government Road crosses the main wash of  
Copper Basin.

Situated in Copper Basin Mining District  
Arizona Territory and shall be known as the



Bronze Statue Mining Claims

8

Dated on the ground this 26th day of  
Sept 1882

Witness

C. C. Beau

Joseph B. Tappan  
Locator

Filed and recorded at request of C. C. Beau  
November 25th A. D. 1882, at 12.10 o'clock P. M.  
In Book 15 of mines, pages 155-156  
Records of Yavapai County Arizona.

William Wilkerson

County Recorder

By D. S. Bechtel, Deputy



Territory of Arizona }  
 County of Yavapai }<sup>SS</sup>

I, William Wilkerson

County Recorder of Yavapai County in the Territory  
 of Arizona and Custodian of Records thereof  
 do hereby certify the above and foregoing to be a  
 full, true and correct copy of the Location notice  
 of the "Bronze Statue" mining claims in Cop-  
 per Basin Mining District of said County  
 and Territory, located the 26th day of Sep-  
 tember 1882 by Joseph B. Tappan as the  
 same appears of record in Book 15 of mines  
 pages 155-156 now in my office

In witness whereof I have here-  
 unto set my hands and affixed  
 my official seal this first  
 day December A.D. 1882

William Wilkerson

County Recorder

By D. S. Bechtel  
 Deputy



Location Notice

— of the —

"Bronze Statue" Mining Claims

Certified Copy

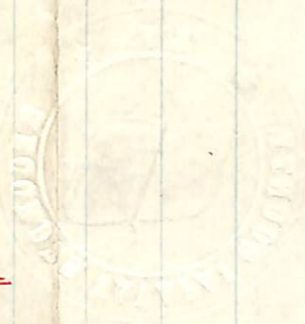



## Bronze Statue Notice of Location

Of the Bronze Statue ledge or claim containing Copper & Gold and located as a Copper Mine.

The undersigned claim for mining purposes Fifteen Hundred (1500) feet of this Quartz Ledge, in length along the ledge or vein, and Three Hundred (300) feet on each side of the middle of the vein at the surface, together with all the dips, spurs, and angles, and all valuable mineral deposits contained therein, and all timber growing within the limits of said claim, and all water and water privileges thereon or appurtenant thereto, under and according to the provisions of an Act of Congress, approved May 10<sup>th</sup> 1872, entitled "An Act to promote the development of the mining Resources of the United States."

This claim commences at this notice which is posted in a conspicuous place in a monument of stone, and ore on the right bank of the channel of the main wash in Copper Basin, going north, and extends Fifteen Hundred (1500) feet in a South easterly direction, and adjoins the "Snow Bird" on the Northern end of the claim.



It is about Three quarters of a mile North of the "Bonnie Doon" and two miles North of where the old Government Road crosses the main wash of Copper Basin.

The exterior boundaries of this claim are as follows, viz: Commencing at this notice and monument and runs in a North Easterly direction Three Hundred (300) feet at right angles with the vein to a monument of stone; thence South Easterly and parallel with the vein Fifteen Hundred (1500) feet to a monument of stone; thence South Westerly at right angles across the vein Six Hundred feet to a monument of stone; thence North Westerly and parallel with the vein Fifteen Hundred (1500) feet to a monument of stone; thence North Easterly at right angles with the vein Three Hundred (300) feet and to point of beginning.

Situate in Copper Basin Mining District, Yavapai County, Arizona Territory, and shall be known as the Bronze Statue Mining claim.

Dated on the ground this 11th day of December A.D. 1882.

Witness The Copper Basin Copper Co  
J. H. Carpenter By C. C. Beau.

President



Joseph B. Lappan  
Secretary.

Filed and Recorded at request of J. H. Carpenter  
December 30<sup>th</sup> A.D. 1882. at 3.15 o'clock P.M.  
in Book 15 of mines. pages 367, 368 & 369  
Records of Yavapai County, Arizona  
William Wilkerson  
County Recorder  
By D. S. Bechtel  
Deputy

Territory of Arizona }  
County of Yavapai }

J. H. Carter, County  
Recorder of the County of Yavapai,  
do hereby certify the foregoing to be a  
full, true and correct copy of the Notice  
of Location of the "Bronze Statue" mining  
claim, as the same appears of  
Record in this office.

Witness my hand and official  
Seal this 2<sup>nd</sup> day of January  
A.D. 1883.

J. H. Carter  
County Recorder



# PLAT

OF THE

## BRONZE STATUE MINING CLAIM.

SITUATED IN COPPER BASIN MINING DIST, YAVAPAI CO. A.T.  
 CLAIMED BY THE COPPER BASIN COPPER COMPANY.  
 SURVEYED UNDER INSTRUCTIONS RECEIVED FROM  
 J. W. ROBBINS U.S. SURVEYOR GENL. OF DATE JAN. 8<sup>th</sup> 1883.  
 BY F. S. INGALLS. U.S. MINL. SURV.  
 JUNE 6<sup>th</sup> 1883.

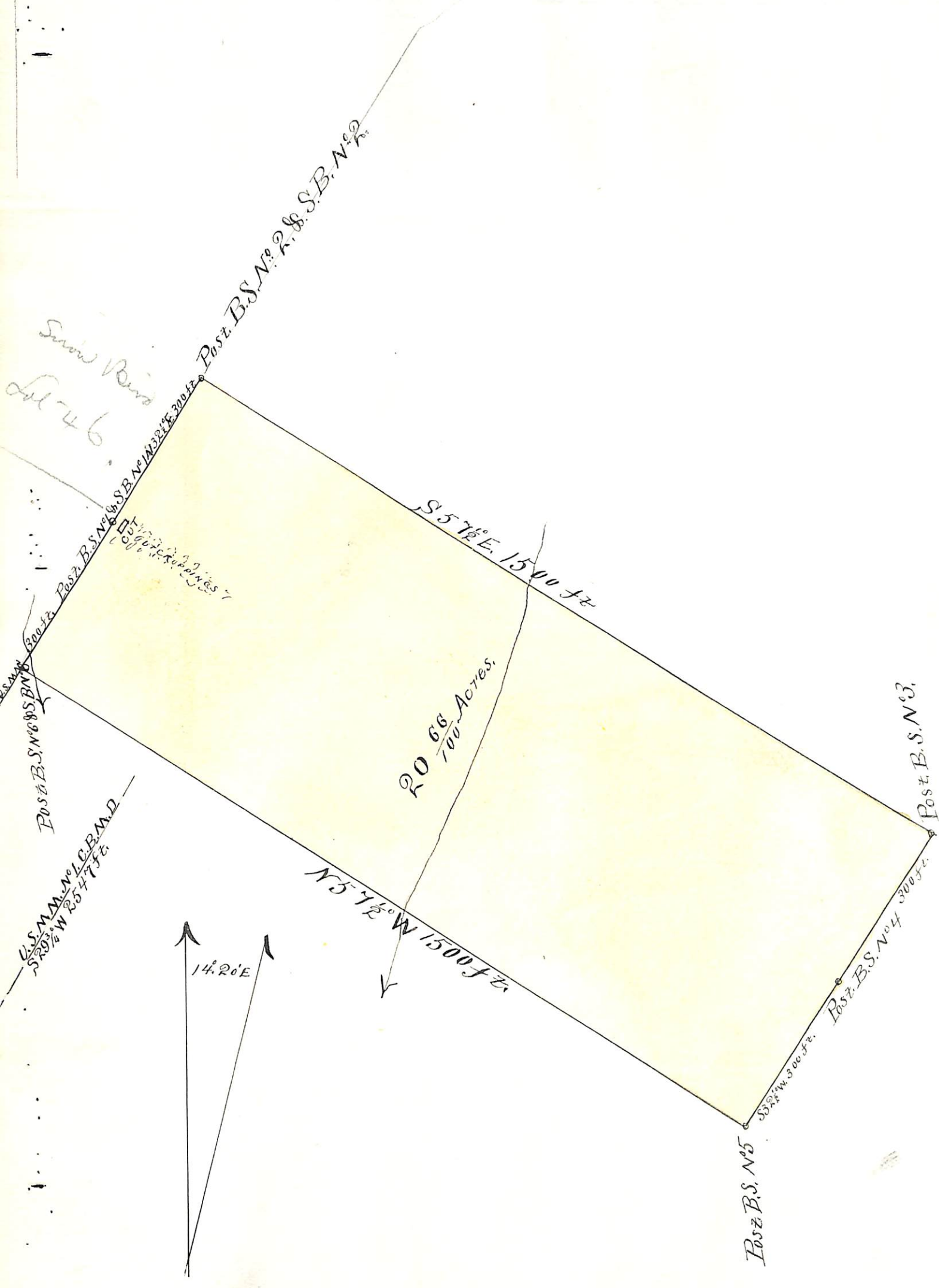



U. S. Surveyor General's Office,

Tucson, Arizona, July 9<sup>th</sup> 1883

The foregoing field notes of the survey of the Bronze Statue  
Mining Claim situate in  
the Copper Basin Mining District, Yavapai  
County, Arizona, claimed by The Copper Basin  
Copper Company  
survey executed by F. S. Ingalls Deputy  
Surveyor, under instructions from this office, having been critically examined  
and the necessary corrections and alterations made, the said field notes and  
the survey they describe are hereby approved.

J. W. R. Smith  
Surveyor General.



# Affidavit of Five Hundred Dollars Improve- ments.

Territory ..... of Arizona } ss.  
County of Yavapai }

Cornelius Davis ..... and

W. H. Smith ..... of lawful age, being first duly sworn accord-

ing to law, depose and say that they are acquainted with the Bronze

Statue ..... mining claims in Copper Basin

mining district, county and Territory ..... aforesaid for

which The Copper Basin Copper Company has made

application for patent under the provisions of the Act of Congress approved May 10,

1872, and that the labor done and improvements made thereon by the applicant and his

grantors exceed five hundred dollars in value.

Cornelius Davis  
W. H. Smith

Subscribed and sworn to before me, this 15<sup>th</sup> ..... day of

September ..... A. D. 1883.

J. H. Carpenter  
Notary Public





Territory of Arizona }  
 County of Yavapai } S.S.

E. Bennett being first  
 duly sworn according to law deposes  
 and says: That he is a Deputy U. S.  
 Mineral Surveyor: That under in-  
 structions received from the Surveyor  
 General of Arizona dated July 18<sup>th</sup>, 1883  
 he examined the Bronze Station Min-  
 ing Claim Copper Basin Mining District  
 Yavapai County, Arizona Territory  
 and known as Lot No. 51. Claimed by  
 the Copper Basin Copper Company  
 and surveyed by F. S. Ingalls U. S. Dep.  
 Min Surveyor and hereby certifies  
 the improvements made on this  
 claim by the claimant and its  
 grantors to consist of a shaft  
 5 x 8 x 12 ft deep bearing from Corner  
 No 1.  $A. 46^{\circ} E.$  6 feet distant; a cut  
 20 x 4 x 4 ft deep bearing for Corner  
 No 1.  $S. 57\frac{1}{2}^{\circ} E$  15 feet distant; a  
 Cut 30 x 11 x 20 ft deep bearing from  
 Corner No 1.  $S. 57\frac{1}{2}^{\circ} E.$  80 feet distant  
 a Cut 10 x 15 x 10 ft deep bearing from  
 corner No 1.  $S 57\frac{1}{2}^{\circ} E.$  800 ft distant.  
 And that said improvements represent  
 an expenditure of Two hundred  
 Dollars.

E. Bennett

U. S. Deputy Min. Surveyor

Subscribed and sworn to

before me this 15<sup>th</sup> day of September

AD 1883

J. H. Carpenter  
 Notary Public



Form I.

*U. S. Mining Act, May 10, 1872.*

---

**Affidavit of Five Hundred Dol-  
lars Improvements.**

---





Copies mailed  
Law office  
Sept. 29. 1883



*[Faint, illegible handwritten text in cursive script, likely bleed-through from the reverse side of the page.]*