

MS.

0

0

5

1

5

LOT NO. 53

SURVEY NO. 515

Field Notes

of the survey of the

Copper Bell

Mining Claim

Situate in Copper Basin mining district.

County of Yavapai and in Sec _____, Tp. 13N

Range _____, of the Gila and Salt River Meridian.

ARIZONA.

Claimed by The Copper Basin Copper Company

Survey executed by F. S. Ingalls U.S. D. S.

Under instructions dated January 8th 1883

Survey commenced June 7th 1883

Survey completed " " 1883

PRELIMINARY OATHS

FOR SURVEYS OF MINING CLAIMS AND MILL SITES.

WE, Cornelius Davis and Wm Randall

do solemnly swear that we will faithfully execute the duties of Chain Carriers: that we will level the chain upon uneven ground, and plumb the tally pins, whether by sticking or dropping the same; that we will report the true distance to all notable objects, and the true length of all lines that we assist in measuring, to the best of our skill and ability.

Cornelius Davis
William Randall

SWORN to and subscribed before me, this 5th day
of June, 1883

J H Aupperlin
Notary Public

I, Isaac A Bradshaw

do solemnly swear that I will well and truly perform the duties of Flagman
according to instructions given me,

and to the best of my skill and ability.

Isaac A Bradshaw

SWORN to and subscribed before me this 5th day
of June, 1883

J H Aupperlin
Notary Public

Field Notes of the Survey of the
Copper Bell Mining Claim
situated in Copper Basin
Mining District Yavapai County
Arizona.

obtained by the Copper Basin
Copper Company.

Surveyed under instructions
received from J. W. Robbins
U.S. Surveyor General of Date
January 8th 1883.

Survey Commenced, June 7th 1883.

Survey Completed, June 7th 1883.

Initial point monument of
location, situated on middle
of outcroppings of vein at center
of southerly end of claim.
Course of vein from this
monument, $N. 35\frac{1}{4}^{\circ} W.$

Magnetic Variation as obtained
by direct observation on the
Sun with Burt's Solar Gnomon
 $14^{\circ} 20'$ East.

Beginning at the initial mon-
ument, a juniper post 4x4 inches
4 feet long set $1\frac{1}{2}$ feet in ground
and built around by earth
and stone mound 3 feet at
base and $1\frac{1}{2}$ feet high marked
with gauge C. B. N^o 1. No bearings
obtainable thence as follows:

75

$S 54\frac{3}{4}^{\circ} W$

Variation $14^{\circ} 20'$ East.

150

To center of vein 20 feet wide
running west.

300

To south westerly corner of claim
a juniper post 4x4 inches 4 feet
long set $1\frac{1}{2}$ feet in ground
and built around by earth
mound 3 feet at base and $1\frac{1}{2}$
feet high. Marked with gauge
C. B. N^o 2. And from which a

77 pine tree 12 inches in diameter
 marked "C. B. N^o 2, B. T." Bears
 N 24° W. 33 feet distant thence.
 N 35 1/2° W.

Variation 14° 20' East.

- 60 to centre of ravine 20 feet wide
 running W.
- 280 to centre of ravine 20 feet wide
 running W.
- 1110 to centre of gulch 15 feet wide
 running west
- 1500 to North westerly corner of claim
 a Juniper post 4x4 inches 4 feet
 long set 1 1/2 feet in ground
 and built around by earth
 mound 3 feet at base and 1 1/2 feet
 high. Marked with gauge
 C. B. N^o 3. from which an oak
 tree 12 inches in diameter marked
 "C. B. N^o 3, B. T." Bears N 28° W 17 feet
 distant thence

N 54 3/4° E

Variation 14° 20' East

- 250 to centre of ravine 15 feet wide
 running west
- 300 to centre monument at North
 end of claim. a Juniper post
 4x4 inches. 4 feet long set 1 1/2
 feet in ground and built
 around by stone mound 3 feet
 at base and 1 1/2 feet high.
 marked with gauge C. B. N^o 4
 on the South side. and A. N^o 3.
 on the North side for the South
 Easterly corner of the Aztec
 Mining claim. ^{Lot No 42} and from
 which United States Mineral
 Monument No 1 Copper Basin
 Mining district bears N 76 1/2° W
 1555 feet distant and a shaft
 4x6 feet 6 feet deep bears
 S 35 1/4° E 459 feet distant

- no other bearings obtainable.
- 600 To northeasterly corner of claim a Juniper post 4x4 inches 5 feet long. Set 2 feet in ground and built around by stone mound 3 feet at base and 2 feet high. marked with gongos C. B. N° 5. and from which a Juniper tree 24 inches in diameter. Marked C. B. N° 5. B. T. bears S 41° W 36 feet distant thence
S 35 1/4° E
Variation 14° 20' East.
- 150 to center of ravine 15 feet wide running west
- 1290 to center of ravine 20 feet wide running west.
- 1500 To South easterly corner of claim a Juniper post 4x4 inches 4 feet long set 1 1/2 feet in ground and built around by stone mound 3 feet at base and 1 1/2 feet high. Marked with gongos C. B. N° 6. No bearings obtainable thence.
S 54 3/4° W
Variation 14° 20' East.
- 300 To place of beginning.
Total area 20.66 acres.
The improvements made on this claim by the Claimants and
its their grantors. Consist of a shaft 4x6 feet 6 feet ^{deep} and represents an expenditure of \$75.
This claim is situated in Copper Basin about 10 miles west from Prescott. Scattering timber is found on the claim consisting of Oak Pine and Juniper. Underbrush of Oak Manzanita, and Buck Brush. The general formation is Porphyry and Granite.

There is no water to be found
on the claim.

E. S. Ingalls
U. S. Deputy Mineral Surveyor

FINAL OATHS FOR SURVEYS OF MINING CLAIMS & MILL SITES.

A LIST of names of individuals employed to assist in running, measuring, or marking the lines and corners described in the foregoing field-notes of the survey of Copper Bell Mine

located in Copper Basin Mining district, Yavapai County, Arizona, showing the respective capacities in which they acted.

- Cornelius Davis Chainman.
- William Randall Chainman.
- Isaac A. Bradshaw Axeman.
- Isaac A. Bradshaw Flagman.

WE hereby certify that we assisted F. J. Ingalls U. S. Deputy Surveyor, in surveying the Copper Bell Mine

claimed by The Copper Basin Copper Company located in Copper Basin Mining District, Yavapai County, and in township No. _____ Range No. _____ of the Gila and Salt River base and meridian, Arizona, and that said Survey has been in all respects, to the best of our knowledge and belief, well and faithfully executed, and the boundary monuments planted according to the instructions furnished by the Surveyor General.

- Cornelius Davis Chainman.
- William Randall Chainman.
- _____ Axeman.
- Isaac A. Bradshaw Flagman.

SWORN TO AND SUBSCRIBED of June 1883

before me this 8th day

J. H. Carpenter
Notary Public

I, F. J. Ingalls U. S. Deputy Surveyor, do solemnly swear that, in pursuance of instructions from the U. S. Surveyor-General for Arizona, bearing date the 8th day of January 1883, I have well, faithfully and truly, in my own proper person, and in strict conformity with the instructions furnished by the Surveyor-General and the laws of the United States, surveyed all those portions of the Copper Bell Mine

claimed by The Copper Basin Copper Company located in Copper Basin Mining District, Yavapai County, Arizona, as are represented in the foregoing field-notes as having been surveyed under my directions; and I do further solemnly swear that all the corners of said surveys have been established and perpetuated in strict accordance with the instructions furnished me, and that the foregoing are the true and original field notes of such surveys.

F. J. Ingalls Deputy Surveyor.

SWORN TO AND SUBSCRIBED before me this _____ day of June 1883

J. H. Carpenter
Notary Public

Copper Bell.

Location Notice.

of the Copper Bell. Ledge or claim containing mineral and located as a Copper Mine.

The undersigned claim for mining purposes fifteen hundred (1500) feet of this Quartz Ledge in length along the ledge or vein, and three hundred (300) feet on each side of the middle of the vein, at the surface, together with all the dips, spurs and angles, and all valuable mineral deposits contained therein, and all timber growing within the limits of said claim, and all water and water privileges thereon or appurtenant thereto, under and according to the provisions of an Act of Congress, approved May 10, 1872, entitled "An Act to promote the development of the Mining Resources of the United States".

This claim commences at this notice which is posted in a conspicuous place on the ledge running 300 feet in an easterly direction to a monument of stone. Thence fifteen hundred ft. northwesterly to a monument of stone. Thence westerly six hundred ft. to monument of stone. Thence southerly 1500 ft. to monument of stone. Thence easterly 300 ft. to place of beginning. Situated in Copper Basin, and

shall be known as the Copper Bell
Ledge or claim.

Dated on the ground, this 15th day of
October, 1882.

L. Riley.

Witness:

J. A. Bradshaw.

This claim joins the Bonnie Doo
on south end. lies east of the Valley
Forge, in Copper Basin mining
District.

Filed and recorded at request of
J. B. Tappan. November 10th A. D.
1882. At 1.45 O'clock. P. M. In
Book 15 of Mines. Pages 91-92.
Records of Yavapai County, Arizona.

William Wickerson
County Recorder

By O. S. Bechtel
Deputy

Territory of Arizona }
 County of Yavapai } ss.

J. N. H. Carter.

County Recorder of Yavapai County,
 in the Territory of Arizona and
 Custodian of Records thereof, do
 hereby certify the above and fore-
 going to be a full, true and correct
 transcript of the Location Notice of
 the Copper Bell Mining claim,
 situated in Copper Basin Mining
 District, County and Territory of said
 located by S. L. Riley October 15th 1882,
 as the same appears of record in
 Book 15 of Mines, pages 91-92,
 now in my office.

In Witness Whereof I have
 hereunto set my hand and
 affixed my official seal
 at Prescott, Arizona, this
 2nd day of January, A. D. 1883

J. N. H. Carter.

County Recorder

By D. S. Bechtel

Deputy

53
511-

PLAT
OF THE
COPPER, BELL MINING CLAIM
situated in Copper Basin Mining District,
Yavapai County Arizona. Claimed by the Copper
Basin Copper Company. Surveyed under
instructions received from J. W. Robbins, U.S.
Surveyor General, of date January 8th 1883,
By F. S. Higalls, U.S. Dep. Minl. Surv.
June 7th 1883.

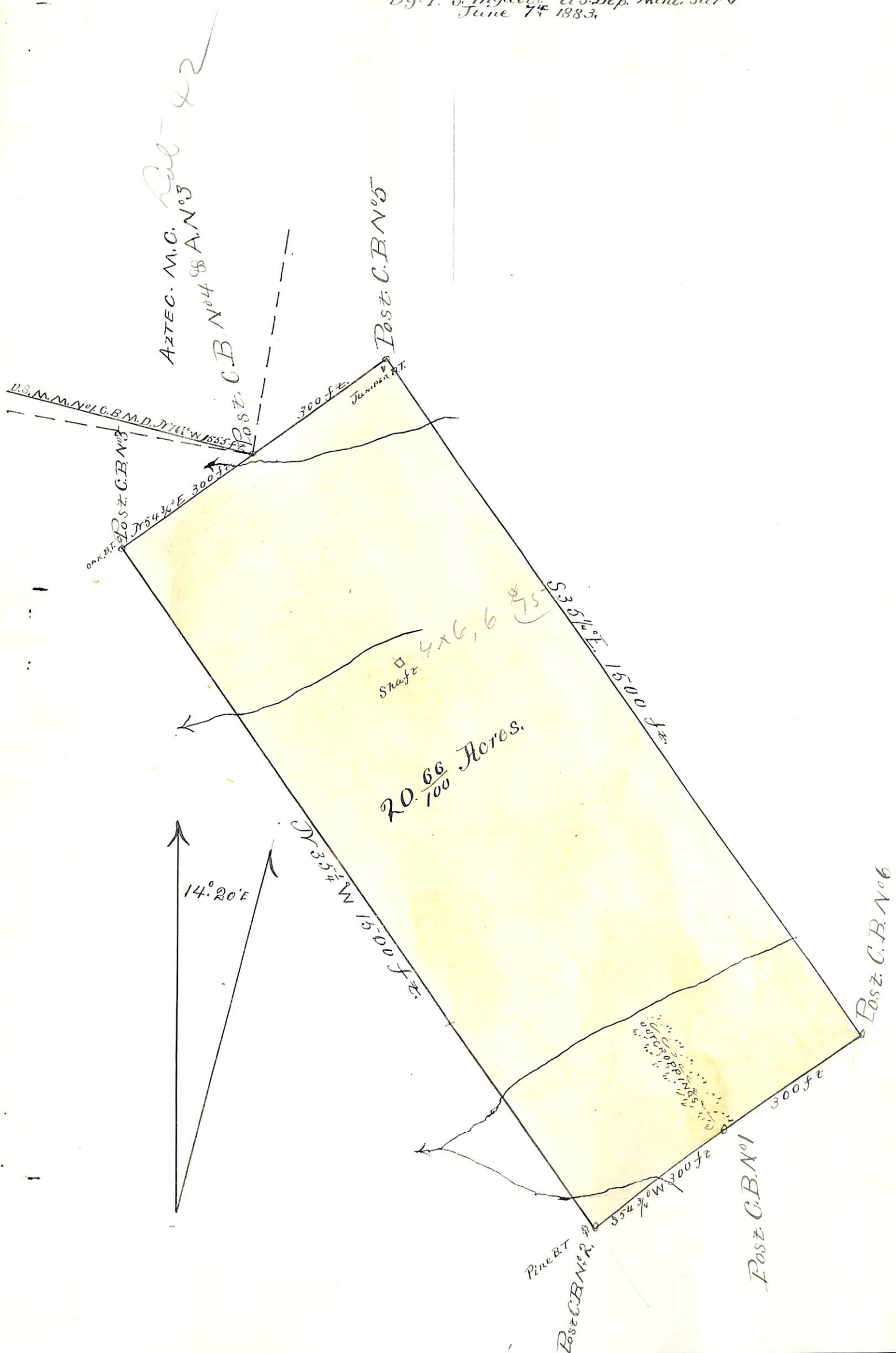

U. S. Surveyor General's Office,

Tucson, Arizona, July 9th 1883

The foregoing field notes of the survey of the Copper Bell
 Mining Claim situate in
 the Copper Basin Mining District, Yavapai
 County, Arizona, claimed by The Copper Basin
 Copper Company
 survey executed by F. S. Ingalls Deputy
 Surveyor, under instructions from this office, having been critically examined
 and the necessary corrections and alterations made, the said field notes and
 the survey they describe are hereby approved.

 Surveyor General.

Affidavit of Five Hundred Dollars Improve- ments.

Territory.....of Arizona.....} ss.
County of Yavapai.....}

Cornelius Davis..... and
W. H. Smith..... of lawful age, being first duly sworn accord-
ing to law, depose and say that they are acquainted with the Copper Bell
..... mining claims in Copper Basin
mining district, county and Territory..... aforesaid for
which The Copper Basin Copper Company..... has made
application for patent under the provisions of the Act of Congress approved May 10,
1872, and that the labor done and improvements made thereon by the applicant and his
grantors exceed five hundred dollars in value.

Cornelius Davis
W. H. Smith

Subscribed and sworn to before me, this 15th..... day of
September..... A. D. 1883.

J. W. Carpenter
Notary Public

Form I.

U. S. Mining Act, May 10, 1872.

**Affidavit of Five Hundred Dol-
lars Improvements.**

[Faint handwritten text, possibly bleed-through from the reverse side of the page]

[Faint handwritten text, possibly bleed-through from the reverse side of the page]

Territory of Arizona }
 County of Yavapai } ss

E J Bennett being first
 duly sworn according to law deposes
 and says: That he is a Deputy U. S.
 Mineral Surveyor: That under in-
 structions received from the Sur-
 veyor General of Arizona dated July 18/1883
 he examined the Copper Bell Mining
 Claim, Copper Basin Mining District
 Yavapai County, Arizona Territory,
 and known as Lot No 53. Claimed by
 the Copper Basin Copper Company
 and surveyed by F S Ingalls Deputy U. S.
 Mineral Surveyor and hereby certifies
 the improvements made on this
 claim by the claimant and its
 grantors to consist of a shaft
 4 x 6 x 6 ft deep bearing S. 35 1/4°
 E. from Corner No 4, 459 ft distant;
 a cut 4 x 20 x 10 ft deep, bearing
 N 35 1/2° W. from Corner No. 1, 525 ft
 distant; a shaft. 4 x 6 x 16 ft deep.
 bearing N 35 1/4° W. from Corner No 1,
 642 feet distant; a cut 4 x 50 x 12 ft
 deep bearing N 35 1/4° W. from Corner No
 1, 903 ft distant. And that said
 improvements represents an expen-
 diture of Five Hundred Dollars.

Subscribed and sworn to before me
 this 15th day of September A.D. 1883.

J H Carpenter
 Notary Public

E J Bennett
 U. S. Deputy Min. Surveyor