

MS.

00518

LOT NO 55

SURVEY NO 518

Field Notes

of the survey of the

Triangle

Mining Claims

Situate in Copper Basin mining district.

County of Yavapai and in Sec approx, T_p 13N

Range 3W, of the Gila and Salt River Meridian.

ARIZONA.

Claimed by The Copper Basin Copper Co.

Survey executed by F. B. Ingalls D. S.

Under instructions dated June 13th 1883

Survey commenced June 18th 1883

Survey completed June 18th 1883

PRELIMINARY OATHS

FOR SURVEYS OF MINING CLAIMS AND MILL SITES.

WE, Cornelius Davis and Wm Randall

do solemnly swear that we will faithfully execute the duties of Chain Carriers: that we will level the chain upon uneven ground, and plumb the tally pins, whether by sticking or dropping the same; that we will report the true distance to all notable objects, and the true length of all lines that we assist in measuring, to the best of our skill and ability.

Cornelius Davis
William Randall

SWORN to and subscribed before me, this 18th day

of June, 1883

J. Carpenter
Notary Public

I, Isaac Bradshaw

do solemnly swear that I will well and truly perform the duties of Flagman

according to instructions given me,

and to the best of my skill and ability.

SWORN to and subscribed before me this 18th day

of June, 1883

Isaac A. Bradshaw

sworn to and subscribed before me
this 18th day of June 1883

J. Carpenter
Notary Public



Field Notes of the Survey of the
 Triangle Mining Claim,
 Situated in Copper Basin
 Mining District Yavapai
 County Arizona.

Claimed by the Copper Basin
 Copper Company.

Surveyed under instructions
 received from J. W. Robbins
 U. S. Surveyor General of
 date June 13th 1883

Survey commenced June 18th 1883

Survey completed June 18th 1883

Initial point. Monument of
 location situated on middle of
 outcroppings of vein at center
 of Northern end of claim and
 bearing notice of location.
 Direction of vein from this
 monument S. 3° W.

Magnetic variation as obtained
 by direct observation on the
 sun with Burt's Solar Transit
 14° 20' East.

Beginning at the initial monument
 standing on the southerly side
 line of the Cross Mining Claim lot no. 43.
 A Turpises post 4 x 4 inches 4
 feet long set 1 1/2 feet in ground
 and buried around by earth
 mound 3 feet at base and
 1 1/2 feet high. Marked with
 gauge T. N. 1. and from
 which the center of a cut 20
 feet long 5 feet wide and 10
 feet deep at western face
 bears S 3° W 20 ft distant. no
 other bearings obtainable
 and run thence as follows

2d

N 74 1/3° W

Variation 14.20' East.

300

To monument at Northwest

It corner of claim, a Juniper post 4x5 inches 4 feet long set 1 1/2 feet in ground and built around by stone mounds 3 feet at base and 1 1/2 feet high marked with gongs T. N° 2 on the easterly side and C. N° 6 on the westerly side for the North easterly corner of the Carbuncle Mining claim. No bearings obtainable. Thence along the Easterly side line of the Carbuncle Mining claim

Lot no. 44

S 3° W.

- 1 Variation 14° 20' East.
- 1080 to centre of gulch 20 feet wide running East.
- 1180 to Post at South westerly corner of the Prib Wallon mining claim Lot No. 38
- 1250 to centre of gulch 30 feet wide running East.
- 1500 to South westerly corner of claim a Juniper post 4x4 inches 4 feet long set 1 1/2 ft in ground and built around by earth mound 3 feet at base and 1 1/2 feet high marked with gongs T. N° 3 on the easterly side and C. N° 5 on the westerly side for the South easterly corner of the Carbuncle mining claim. No bearings obtainable. Thence

S 74 1/2° East.

Variation 14° 20' East

- 280 to centre of gulch 20 feet wide running East
- 300 to centre monument at centre of Southern end of claim a Juniper post 4x4 inches 5 feet long set 1 1/2 feet in ground and built around by earth and stone

27 mound 3 feet at base and 2 feet high. marked with gauge "I.N. 4" and from which a Juniper tree 18 inches in diameter. marked with gauge "I.N. 4. B.T." bears $S 47\frac{1}{2}^{\circ} E$. 28 feet distant

465 to center of ravine 20 feet wide running South East.

600 to South east corner of claim a Juniper post 4x4 inches 4 feet long set $1\frac{1}{2}$ feet in ground. and built around by earth mound 3 feet at base and $1\frac{1}{2}$ feet high. marked with gauge "I.N. 5" and from which an Oak tree 8 inches in diameter and marked with gauge "I.N. 5. B.T." bears $N 82\frac{1}{2}^{\circ} W$ 30 feet distant
Thence

$N 3^{\circ} E$

Variation 14.20 East.

39 intersect the southerly side line of the Pine Hollow Mining claim, at a point $S 52^{\circ} E$ 716 feet from the South westerly corner of said claim.

741 intersect the the southerly side line of the Pine Hollow Mining claim, at a point $S 52^{\circ} E$ 296 feet distant from the North westerly corner of said claim.

1170 to center of ravine 20 feet wide running South East.

1287 intersect the Northerly side line of the Blue Jay Mining claim, at a point $N 38^{\circ} E$ 422 feet from the South westerly corner of said claim.

1500 to the North easterly corner of claim in ravine 20 feet wide running South. A Juniper post 4x4 inches 5 feet long

set 2 feet in ground and built around by stone mound 3 feet at base and 1 1/2 feet high. marked with gong T. N. 6. and from which the post at the south easterly corner of the cross mining claim ^{lot 220 43} bears S 74 1/2° E 300 feet distant and the North westerly corner of the Blue Jay mining claim ^{lot 220 370} bears S 54° E 124 feet distant and U. S. Mineral monument No 1 Copper Basin mining district bears N 51° E 916 feet distant thence along the southerly side line of the cross mining claim.

N 74 1/2° W

Variation 14° 20' East.

300 to the place of beginning
 Total area 20.154 acres
 less area in conflict with the Prill
 Hollow mining claim not claimed 6.97 acres
 less area in conflict with the Blue Jay
 mining claim not claimed 1.41 acres ✓
 leaving net area. 11.77 acres.

The improvements made on this claim by the claimants or their grantors consist of a cut 25 feet long, 5 feet wide and 10 feet deep at the western face and represents an expenditure of \$75. This claim is situated in Copper Basin about 10 miles westerly from Prescott. Timber Juniper Oak and Pine, underbrush of manzanita. The formation is granite.

J. S. Ingalls
 U. S. Geol. Mineral Surveyor.

FINAL OATHS FOR SURVEYS OF MINING CLAIMS & MILL SITES.

A LIST of names of individuals employed to assist in running, measuring, or marking the lines and corners described in the foregoing field-notes of the survey of the Triangle Mining Claim located in Copper Basin Mining district, Yavapai County, Arizona, showing the respective capacities in which they acted.

Cornelius Durs Chainman.
Wm Randall Chainman.
Grace A Bradshaw Axeman.
Grace A Bradshaw Flagman.

WE hereby certify that we assisted F S Ingalls U. S. Deputy Surveyor, in surveying The Triangle Mining Claim claimed by The Copper Basin Copper Company located in Copper Basin Mining District, Yavapai County, and in township No. — Range No. — of the Gila and Salt River base and meridian, Arizona, and that said Survey has been in all respects to the best of our knowledge and belief, well and faithfully executed, and the boundary monuments planted according to the instructions furnished by the Surveyor General.

Cornelius Durs Chainman.
William Randall Chainman.
Grace A Bradshaw Axeman.
Grace A Bradshaw Flagman.

SWORN TO AND SUBSCRIBED before me this 19th day of June 1883

J H Carpenter
Notary Public

I, F S Ingalls U. S. Deputy Surveyor, do solemnly swear that in pursuance of instructions from the U. S. Surveyor-General for Arizona, bearing date the 13th day of June 1883, I have well, faithfully and truly, in my own proper person, and in strict conformity with the instructions furnished by the Surveyor-General and the laws of the United States, surveyed all those portions of The Triangle Mining Claim claimed by The Copper Basin Copper Company located in Copper Basin Mining District, Yavapai County, Arizona, as are represented in the foregoing field-notes as having been surveyed under my directions; and I do further solemnly swear that all the corners of said surveys have been established and perpetuated in strict accordance with the instructions furnished me, and that the foregoing are the true and original field notes of such surveys.

F S Ingalls Deputy Surveyor.

SWORN TO AND SUBSCRIBED before me this 19th day of June 1883

J H Carpenter
Notary Public

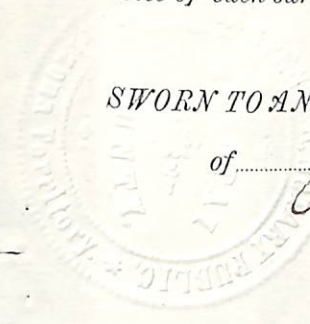

Triangle

Notice of Location: Know all men by these presents that the undersigned have this day located Fifteen Hundred (1500) linear feet of this vein or lode bearing precious metals with all dips, spurs, angles and variations with surface ground Three Hundred 300 feet on each side of the center of vein, with all mineral deposits contained therein and all timber growing within the limits of said claim and all water and water privileges thereon or appurtenant thereto under and according to the provisions of the United States Mining Laws under which it is located.

This claim commences at this monument and notice, placed upon the vein and this monument containing this notice is the North center monument of said claim.

The Triangle vein lode or deposit runs in a southerly direction from this monument and the exterior boundaries are built of stone and are 300 feet on either side of the initial monument and 300 feet on either side of the end center monument on the South end of claim.

This vein or deposit may be more generally described as situated in

Copper Basin Mining District Yavapai County Arizona and lies North of the so-called Government Road which passes through Copper Basin and is bounded on the North by the "Cross" claim and on the West by the Castaneda claim.

Dated on the ground this 4th day of June A.D. 1883. and shall be known as the Triangle claim.

The Copper Basin Copper
 Writers Company
 J. H. Carpenter By C. Bean
 President

Filed and recorded at request of
 J. H. Carpenter June 5th 1883 at 2³⁰
 o'clock P.M. in Book 17 of Mines
 Pages 521 and 522 Records of Yavapai
 County Arizona

A. H. Carter
 County Recorder

Territory of Arizona }
 County of Yavapai } S.S.

I, A. H. Carter County
 Recorder of Yavapai County in the Ter-
 ritory of Arizona and Custodian of the
 Records thereof, do hereby certify
 the above and foregoing to be a full
 true and correct copy of the Location
 Notice of the Triangle Mining Claim
 in Copper Basin Mining District
 said County and Territory located
 June 4th 1883 by the Copper Basin
 Copper Company as the same
 appears of record in Book 17 of
 Minus pages 521 and 522. now in
 my office

In Witness Whereof I have
 hereunto set my hand and affixed
 my official seal this 7th day of
 June AD 1883

A. H. Carter
 County Recorder
 By D. S. Bechtel
 Deputy

Certified Copy
Triangle
Notice of Location



Swy 518
Lif # 55

PLAT OF THE

TRIANGLE MINING CLAIM.

SITUATED IN COPPER BASIN MINING DIST. YAVAPAI CO. AZ.
CLAIMED BY THE COPPER BASIN COPPER CO.
SURVEYED UNDER INSTRUCTIONS RECEIVED FROM
J. W. ROBBINS U.S. SUR. GENL. OF DATE JUNE 13 1883.
BY F. S. INGALLS U.S. DEMINI. SURV.
JUNE 18th 1883.

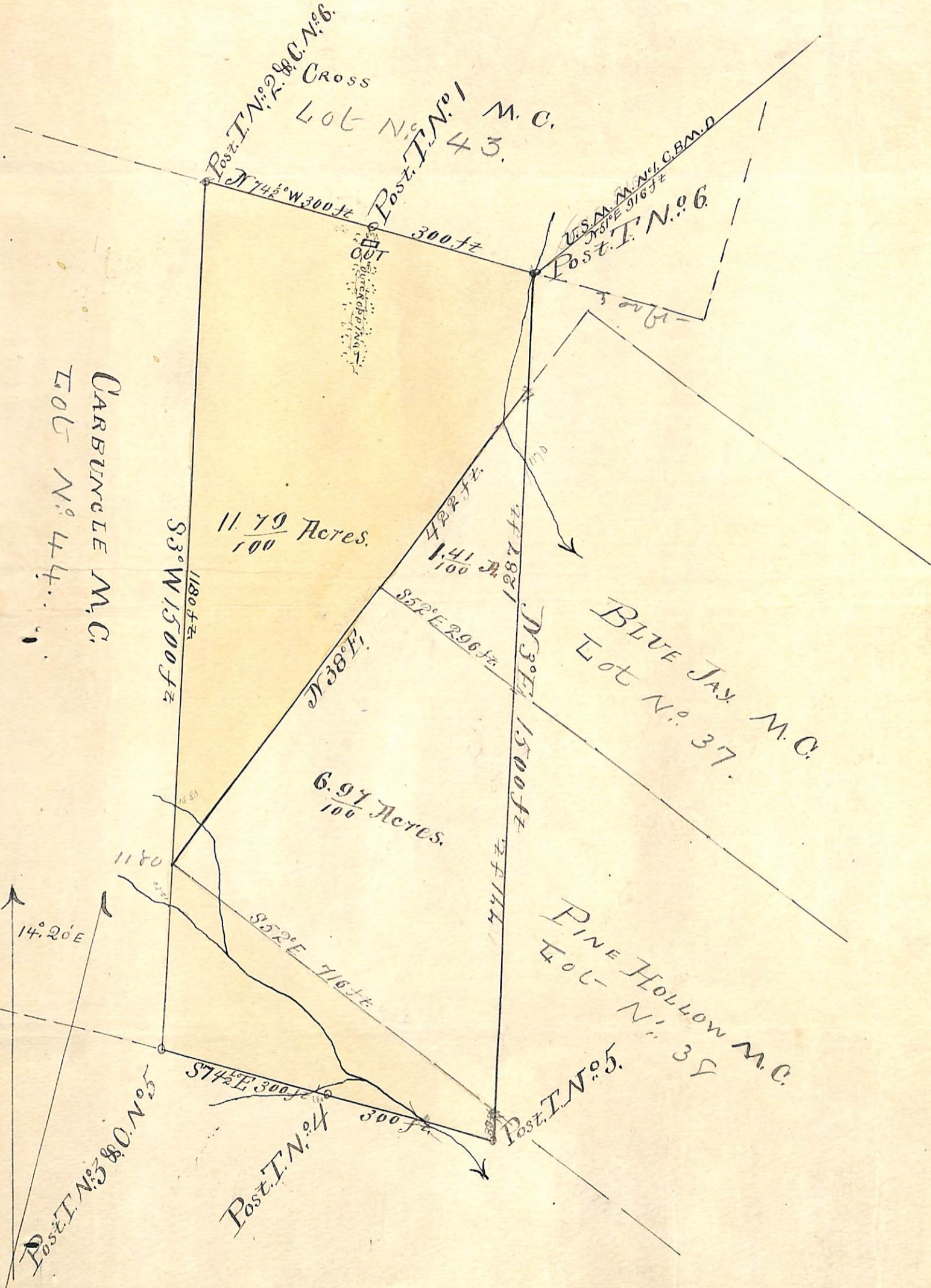

Post. T. N. No. 6
CROSS
Lot No. 44

Post. T. N. No. 1
M. C.
43

U.S. M. N. No. 6
Post. T. N. No. 6

CARBUNCLE M.C.
Lot No. 44

BLUE JAY M.C.
Lot No. 37

PINE HOLLOW M.C.
Lot No. 35

Post. T. N. No. 5 & No. 6

Post. T. N. No. 4

Post. T. N. No. 5

U. S. Surveyor General's Office.

Tucson, Arizona, July 25, 1883.

The foregoing field notes of the survey of the Triangle Mining Claim situate in the Copper Basin Mining District, Navajo County, Arizona, claimed by The Copper Basin Copper Company survey executed by H. S. Ingalls Deputy Surveyor, under instructions from this office, having been critically examined and the necessary corrections and alterations made, the said field notes and the survey they describe are hereby approved.

J. W. P. Smith
Surveyor General.