

**MS**

**0**

**0**

**5**

**2**

**0**

LOT NO 48

SURVEY NO 520

Field Notes

of the survey of the

Petank

Mining claim

Situate in Lababi mining district.

County of Pima and in Sec \_\_\_\_\_, Tp \_\_\_\_\_

Range \_\_\_\_\_, of the Gila and Salt River Meridian.

ARIZONA.

Claimed by The Lababi Consolidated Mining Company

Survey executed by Salon M. Allis D. S.

Under instructions dated July 11<sup>th</sup> 1883

Survey commenced July 15<sup>th</sup> 1883

Survey completed July 15<sup>th</sup> 1883

# PRELIMINARY OATHS

FOR SURVEYS OF MINING CLAIMS AND MILL SITES.

WE, John D. McDonald and Edward J. Williams

do solemnly swear that we will faithfully execute the duties of Chain Carriers: that we will level the chain upon uneven ground, and plumb the tally pins, whether by sticking or dropping the same; that we will report the true distance to all notable objects, and the true length of all lines that we assist in measuring, to the best of our skill and ability.

John D. McDonald  
Edward J. Williams

SWORN to and subscribed before me, this 14<sup>th</sup> day

of July, 1883.

Solom W. Ellis  
Notary Public Pima Co. A. J.

I, John Moore

do solemnly swear that I will well and truly perform the duties of Flagman  
according to instructions given me,  
and to the best of my skill and ability.

John Moore

SWORN to and subscribed before me this 14<sup>th</sup> day

of July, 1883.

Solom W. Ellis  
Notary Public  
Pima Co. A. J.



Field Notes of the Survey of the

PETANKKE

Mining Claims

Cabati Mining District

Pino Co A.T.

Claimed by the Cabati Cons Mining Co.

Surveyed July 15<sup>th</sup> 1883  
By Order of

Surveyor General J. W. Robbins.  
Date of July 11, 1883

By  
Solon M. Allis  
U. S. Dep Mineral Surveyor.

4

Survey of the Petanku Mining Claim  
Lababi Mining District Pima Co. A. T.

---

Commencing at the Initial Monument  
at center of S.E. end of claim where  
Notice of Location was placed, I set an  
iron wood post 4x4" sq marked P.N. I.  
5 ft long - 2 ft in the ground and built  
a monument of stones 2 1/2 ft high  
around it from which

Var  $13^{\circ} 04' E$

By Observation on Polaris

U.S. Mineral Monument N<sup>o</sup> 4  
Lababi Mining District bears  $S 26^{\circ} 30' E$   
Distant 1610 ft

Rock marked P. I, N<sup>o</sup> 1. bears  $S 45^{\circ} 26' E$   
Dist 14' 4"

Thence Iron N  $24^{\circ} 04' E$

Jan

Var  $13^{\circ} 04' E$

300

Along S.E. End boundary of claim  
this also <sup>loc. No. 47</sup> side boundary of the Littlefield  
Mining Claim to N.E. Cor of claim  
where I set an iron wood post 4x4" sq  
5 ft long marked P.N. II. 2 ft in the  
ground and built a monument of  
stones 2 1/2 ft high around it from  
which U.S. Mineral Monument N<sup>o</sup> 4  
bears  $S 19^{\circ} 45' E$

Thence Iron

N  $65^{\circ} 56' W$

Var  $13^{\circ} 04' E$

418

Along N.E. side boundary line of  
claim to road running N.E.

1280

To Gulch running South.

1500

To N.W. Cor of claim where I set an  
iron wood post 4x4" sq 5 ft long marked  
P.N. III - 2 ft in the ground and  
built a monument of stones 2 1/2 ft  
high around it from which U.S.  
Mineral Monument N<sup>o</sup> 4 bears  
 $S 39^{\circ} 05' E$ .

A Rock marked P.N. III bears  $N 51^{\circ} 26' W$

2.

5

Survey of the Petank Mining Claim  
Catabi Mining District Pima Co. A.T.

---

distant 9 ft.

Old Cor Monument bears  $N 65^{\circ} 56' W$

Dist 150 ft.

Thence I ran  $S 24^{\circ} 04' W$

Var  $13^{\circ} 04' E$

300 To middle Monument of N.W. End of Claim  
where I set a mesquit post  $4 \times 4''$  sq 5 ft  
long marked P.N. IV. 2 ft in the ground  
and built a monument of stones 2 ft  
high around it from which

U.S. Mineral Monument No. 4.

bears  $S 44^{\circ} 07' E$

Rock marked P.N. IV bears  $S 47^{\circ} 34' W$

dist 10 ft.

Old Center Monument bears  $N 65^{\circ} 56' W$

Dist 110 ft, This Claim therefore 110 ft  
long - I set Monuments accordingly -

Thence I ran

Continuation of End line

97  $S 24^{\circ} 04' W$

Var  $13^{\circ} 04' E$

To S.W. Cor of Claim, (This also the N.W.  
Cor of the Little Monarch Mining  
Claim lying parallel on the S.W.) where  
I set an ironrod post  $4 \times 4''$  sq 5 ft  
long marked P.N. V. 2 ft in the ground  
and built a monument of stones 2 ft  
high around it from which

U.S. Mineral Monument No. 11. bears

South  $45^{\circ} 48' E$ . A Rock marked P.N. V

bears  $S 81^{\circ} 34' W$  Dist 9 ft.

Old Cor Monument bears  $N 65^{\circ} 56' W$  dist 100 ft

Thence I ran

$S 65^{\circ} 56' E$

Var  $13^{\circ} 04' E$

460 Along S.W. side boundary line of  
Claim, this also the N.W. side boundary  
of the Little Monarch Mining Claim  
to gulch running S.E.

Facts Survey of the Petawaka Mining Claim  
 Coabati Mining District Pima Co. A.T.

420 Ft. Road to Well running S.W.  
 1500 Fr S.E. Cor of claim when I set an  
 iron wood post 4x4" sq 5 ft long marked  
 P N<sup>o</sup> VI. 2 ft in the ground and built  
 a monument of stones 2 1/2 ft high around  
 it From which  
 U.S. Mineral Monument N 24  
 bear - S 28° 52' E  
 Rock marked P N<sup>o</sup> VI. bear N 89° 34' E  
 dist 5 ft - S.W. Cor Monument of Littlefield  
 M.C. bear S 24° 04' W Dist 97 ft.  
 Thence I ran

N 24° 04' E  
 Var 13° 04' E

97 Along S.E. End boundary line of  
 claim to place of beginning -

General Description

This claim lies about 3/4 of a mile S.W. of  
 the Old Pigeon Mine and is in a hollow  
 between two hills, the S.E. End being on  
 a foot hill or slope of foot hill of the  
 higher one called Tiger Hill on which  
 the U.S. Mineral Monument is found.  
 The N.W. End being found to reach well  
 up a steep rough hill which trends S.W.

This claim contains 13.67 acres.

I hereby certify that the work done and  
 improvements made by claimants and their  
 grantors. Locusts of

One Shaft . 5 x 7 ft 42 ft deep with a  
 drift of 10 ft at bottom 7 x 5 - and  
 cost more than the required \$500.

Just used on this Survey was a Buff +  
 Bausch Transit.

Solon McAllis  
 U.S. Deputy Mineral Surveyor -

FINAL OATHS FOR SURVEYS OF MINING CLAIMS & MILL SITES.

A LIST of names of individuals employed to assist in running, measuring, or marking the lines and corners described in the foregoing field-notes of the survey of The Petawke Mining Claim located in Leakoti Mining district, Pima County, Arizona, showing the respective capacities in which they acted.

Edmond J. Williams Chainman.  
John T. McDonald Chainman.  
John Moore Axeman.  
John Moore Flagman.

WE hereby certify that we assisted Solomon McAllis U. S. Deputy Surveyor, in surveying The Petawke Mining Claim claimed by The Leakoti Bars Mining Co. located in Leakoti Mining District, Pima County, and in township No.        Range No.        of the Gila and Salt River base and meridian, Arizona, and that said Survey has been in all respects, to the best of our knowledge and belief, well and faithfully executed, and the boundary monuments planted according to the instructions furnished by the Surveyor General.

Edmond J. Williams Chainman.  
John T. McDonald Chainman.  
John Moore Axeman.  
John Moore Flagman.

SWORN TO AND SUBSCRIBED before me this 18<sup>th</sup> day of July 1883.

Solomon McAllis  
Notary Public Pinal Co. A. T.

I, Solomon McAllis U. S. Deputy Surveyor, do solemnly swear that, in pursuance of instructions from the U. S. Surveyor-General for Arizona, bearing date the 11<sup>th</sup> day of July 1883, I have well, faithfully and truly, in my own proper person, and in strict conformity with the instructions furnished by the Surveyor-General and the laws of the United States, surveyed all those portions of The Petawke Mining Claim claimed by The Leakoti Bars Mining Co. located in Leakoti Mining District, Pima County, Arizona, as are represented in the foregoing field-notes as having been surveyed under my directions; and I do further solemnly swear that all the corners of said surveys have been established and perpetuated in strict accordance with the instructions furnished me, and that the foregoing are the true and original field notes of such surveys.

Solomon McAllis Deputy Surveyor.

SWORN TO AND SUBSCRIBED before me this 26<sup>th</sup> day of July 1883.

Anthony Coenen  
Notary Public  
Pima Co. A. T.

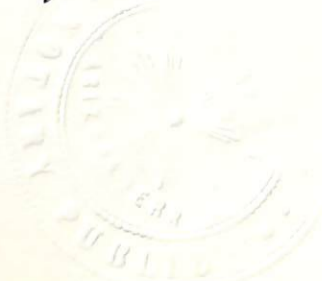



AFFIDAVIT OF FIVE HUNDRED DOLLARS IMPROVEMENTS.

Mr. John Moore and Edward J. Williams

of lawful age, being first duly sworn according to law, depose and say that we are acquainted with the

Petank mining claim, situated in

Cabari Mining District, Pima County, Arizona

Territory, for which The Cabari Lenses and Mining Co

has made application for survey prior to application for patent under the provisions of the Act of Congress approved May 10, 1872, and that the labor done and improvements made thereon by the applicant and the grantors exceed Five Hundred Dollars in value, and further that we are not personally interested in said mine.

John Moore  
Edward J. Williams

TERRITORY OF ARIZONA,  
County of Pima } SS.

SWORN to and subscribed before me, this 18<sup>th</sup> day

of July 1883

Solom M. Allis  
Notary Public Pima Co  
A. J.



Amended Location Notice of the Petanke Mine.

Petanke. - Location Notice. Notice is hereby given, That the undersigned, in compliance with the requirements of the Mining Act of Congress, approved May 10, 1872, has this day relocated and claimed 1500 hundred linear feet along the course of this lead, lode or vein of mineral bearing quartz, and 300 feet in width on each side of the middle of said lead, lode or vein, situate in the Cababi Mining District, County of Pima, Arizona, and more particularly described as follows, to-wit: Commencing at this monument of stones, being the center of the Easterly End of claim and upon which this notice is posted; thence Northerly (300) three hundred feet to a monument of stones; thence Westerly (1500) fifteen hundred feet to a monument of stones; thence Southerly (300) three hundred feet to a monument of stones, being the center of Westerly end of claim; thence Southerly (50) fifty feet to a monument of stones; thence Easterly (1500) fifteen hundred feet to a monument of stones; thence Northerly (50) fifty feet to place of beginning.

This claim is about 400 yards from the old Picacho mine in an easterly direction and is a relocation of the same property heretofore located by P. T. Dowling, H. W. Littlefield, R. L. Wood and Frank Williams, by the undersigned, now the owner of the same by purchase, to correct errors made in the former location.

First location January 21, 1882. recorded in Book S. of mining claims Pima County Arizona page 372 and shall be known as the Petanke Mine.

Relocated January 24, 1883.

H. W. Littlefield

Witness John Moore.

Filed and recorded at request of John Moore July 1<sup>st</sup> A.D. 1883, at 10 P.M.

Chas R Drake, County Recorder

Book Q Records of Mines, Pages 497 & 498.

Notice is hereby given that the undersigned, to correct manifest errors in the above notice of location and to better comply with the law relative to describing locus of claims, does hereby amend said Notice as follows:

The distance from Initial Monument at S.E. end of claim to S.E. corner of claim and side line of Little Monarch mining claim is 97 feet, and also at N.W. end of claim the distance from the middle monument to S.W. corner of claim and side line of Little Monarch is 97 feet. - This claim lies parallel and alongside the Little Monarch and lies about  $\frac{3}{4}$  of a mile S.W. of the old Picacho Mine (instead of 400 yards Easterly.)

Amended July 13, 1883.

The Cababi Consolidated Mining Company  
By Chas R Drake Agent

Recorder's Office,  
TUCSON, - Pima Co., A. T.  
Filed and recorded at request of  
Chas R Drake  
July 25<sup>th</sup> A. D. 1883  
19 a  
Book T Reef Mine  
Pages 309 & 310  
Chas R Drake  
County Recorder.

Witness John Moore.

Filed and recorded at request of John Moore July 1<sup>st</sup> A.D. 1883 at 10 P.M.

Chas R Drake, County Recorder

Book Q Records of Mines Pages 497 & 498.

Notice is hereby given that the undersigned, to correct manifest errors in the above notice of location and to better comply with the law relative to describing locus of claims, does hereby amend said Notice as follows:

The distance from Initial Monument at S.E. end of claim to S.E. corner of claim and side line of Little Monarch mining claim is 97 feet, and also at N.W. end of claim the distance from the middle monument to S.W. corner of claim and side line of Little Monarch is 97 feet. This claim lies parallel and alongside the Little Monarch and lies about  $\frac{3}{4}$  of a mile S.W. of the old Picacho Mine (instead of 400 yards Easterly.)

Amended July 13, 1883.

The Cababi Consolidated Mining Company  
By Chas R Drake Agent

Recorder's Office,

TUCSON, - Pima Co., A. T.

Filed and recorded at request of

Chas R Drake

July 25<sup>th</sup> A. D. 1883

at

M. T.

Book T. Reef Mine

Pages 309 & 310.

Chas R Drake

County Recorder.

U. S. Surveyor General's Office.

Tucson, Arizona, July 31, 1883.

The foregoing field notes of the survey of the Pettanke

Mining Claim situate in  
the Cababi Mining District, Pima

County, Arizona, claimed by The Cababi Consolidated  
Mining Company,

survey executed by Salon M. Allis Deputy

Surveyor, under instructions from this office, having been critically examined  
and the necessary corrections and alterations made, the said field notes and  
the survey they describe are hereby approved.

J. W. Robinson

Surveyor General.

Surrey 520  
 Lot # 400

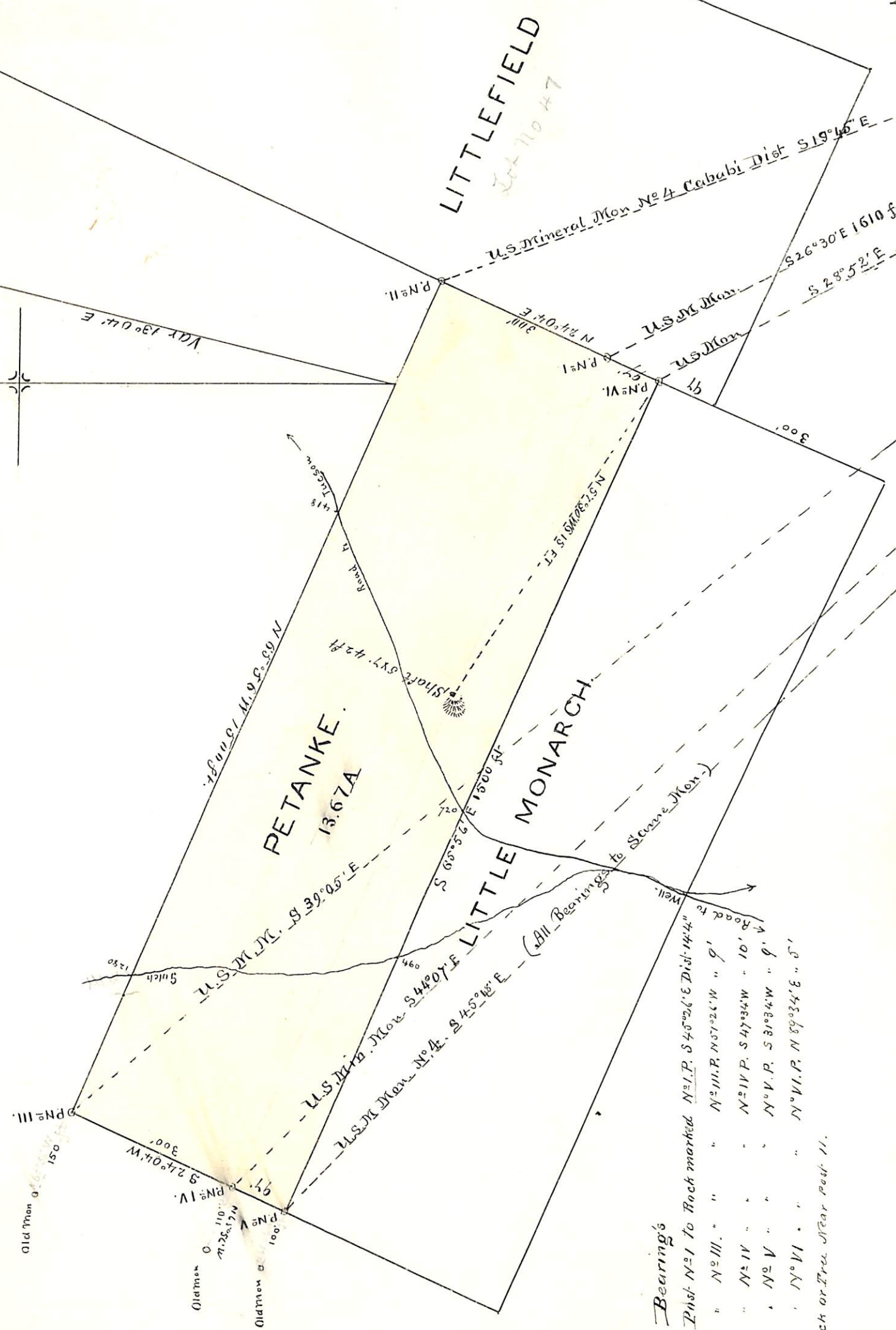

*Bearings*

- From Post N<sup>o</sup> I to Rock marked N<sup>o</sup> I. P. S 45° 26' E Dist. 144'
  - " " N<sup>o</sup> III. " " N<sup>o</sup> III. P. N 57° 26' W " 9'
  - " " N<sup>o</sup> IV. " " N<sup>o</sup> IV P. S 47° 34' W " 10'
  - " " N<sup>o</sup> V. " " N<sup>o</sup> V. P. S 31° 34' W " 9'
  - " " N<sup>o</sup> VI. " " N<sup>o</sup> VI. P. N 89° 34' E " 5'
- No Rock or Tree Near Post 11.

LITTLEFIELD  
 Lot 710 47

U.S. Mineral Mon No 4 Cababi Dist S 19° 46' E

S 26° 30' E 1610 ft.  
 S 28° 52' E

PETANKE  
 13.67A

LITTLE MONARCH

Old Mon a 150  
 PN III

Old Mon a 110  
 PN IV

Old Mon a 100  
 PN V

Old Mon a 100  
 PN VI

V. 13° 04' E

PN II

PN I

PN VI

PN V

300'

Road to Truce

Slitch

State 57' 42 ft

State 57' 42 ft

S 65° 56' E 1800 ft

S 39° 05' E

S 44° 07' E

S 45° 48' E

(All Bearings to Same Mon)

Road to Well

Road to Well