

MS

00522

LOTS NO. 60, A and B

SURVEYS NO. 522 and 523

Field Notes

of the survey of the

Mark Twain

Mine and Millsite Claims

Situate in Globe mining district.

County of Gila and in Sec 20424 approx, T¹ N

Range 15 E, of the Gila and Salt River Meridian.

ARIZONA.

Claimed by A. A. McDonell

Survey executed by C. H. Wallace U. S. D. S.

Under instructions dated June 14 1883

Survey commenced " 19 1883

Survey completed " 21 1883

PRELIMINARY OATHS

FOR SURVEYS OF MINING CLAIMS AND MILL SITES.



WE, *John Gillis* and *J. Ho. Jackson*

do solemnly swear that we will faithfully execute the duties of Chain Carriers: that we will level the chain upon uneven ground, and plumb the tally pins, whether by sticking or dropping the same; that we will report the true distance to all notable objects, and the true length of all lines that we assist in measuring, to the best of our skill and ability.

J H Jackson
John Gillis

SWORN to and subscribed before me, this *19th* day
of *June* 188*3*

R. P. Miller
Notary Public



I,

do solemnly swear that I will well and truly perform the duties of
..... according to instructions given me,
and to the best of my skill and ability.

.....
.....

SWORN to and subscribed before me this day
of, 188.....

.....
.....

Feet

Field notes of the survey of the
Mark Swain Mining Claim, Globe
Mining District, Gila County, Arizona
Territory

Survey made under order of Sur-
veyor General for Arizona bearing
date of June 14, 1883.

Survey commenced June 20, 1883

Survey completed June 21, 1883.

Variation as determined by Solar
Transit $13^{\circ} 20' E$.

Commenced at Initial Point men-
tioned in notice of location, a monument
of stones marking the S.W. center of Mark
Swain Mining claim and the N.E. end
center of the Buffalo Mining claim,
lot 7^o 41, where I set a stone $4 \times 8 \times 2 \times$ ins,
marked M. S. M. C. N. I. D. P., on surface of a
rock marked thus + and raised around
it a monument of stones $\frac{1}{2}$ feet high.

Buffalo shaft is $S 20^{\circ} E$ 8 ft. distant.

West end of an open cut is $S 58^{\circ} E$ 10 ft. dist.

Highest point of Black Peak is $N. 37\frac{1}{2}^{\circ} E$.

South Peak of Pinal is $S 00^{\circ} 13' N$.

U. S. M. M. 7^o 2. Globe District and 7^o Cor.
Cadmus Mine lot 7^o 37^o A. is $N 57\frac{1}{2}^{\circ} E$ 5022
feet distant

$S 59^{\circ} 27' N$ 3615 ft distant to Initial
Point of the Mark Swain Mill-site.

Thence I run

$S 56^{\circ} 52' E$.

Variation $13^{\circ} 25' E$.

Down S.E. slope of the Buffalo Hill
on the boundary between the Buffalo
and Mark Swain mining claims.

Field Notes of survey of the Mark
Swain Mining Claim, Globe Mining
District, Pima County, Arizona.

300 To S.E. Corner where I drill a hole in the
upper edge of a quartzite rock. This is
a rock in place 2 ft. long by about 1 ft
thick at upper edge and stands about
3 inches high and it extends to an un-
known depth below the surface. The
portion above ground is of such a
nature that it is impracticable to
letter and number it.

S. 89° 05' N. 3 ft. distant I make a
similar mark on a rock "in place" and
above it I cut the letters M. T. M. II. B. P.

S. 56° 52' E 3 ft. distant is the original
monument mentioned in location notice &
marking the N.E. Cor. Lot 71° 41.

S. 10° E 369 ft. distant is the N.E. Corner
Globe Mining Claim Lot 39.

Thence I run

N 40° 00' E

Variation 13° 20' E

Along the S. easterly boundary.

Cross a ravine, course S. W.

750

1178

Do a monument of stones mentioned
in the location notice, marking the
N.E. corner of claim, where I set a post 3½
feet long, 4x4 ins., marked M. T. M. C.
M. III., 18 ins., in the ground and build
around it a monument of stones 1½
feet high. No bearing points convenient.

Thence I run

N 56° 52' N

Variation 13° 20' E.

Along the northeasterly boundary,

Road to Buffalo shaft.

250

300

Enter northeasterly end of claim
where I set a post 4 feet long 4x4 ins.
square 18 ins. in the ground and raised

700

Field notes of survey of the Mark-Swain Mining Claim, Globe Mining District Gila County, Arizona.

around it a monument of stones 1 foot high. I marked the post M. P. M. C. No. IV

At 29 1/2° E 73 ft. dist. original center and monument mentioned in location notice.

There are no bearing points convenient. Thence Iron

S 56° 52' N

Variation 13° 20' E

300

So N. W. Corner, where I set a post 4 feet long, 4 x 4 ins. square 18 ins. in the ground and raised around it a monument of stones 13 ins high. I marked the post M. P. M. C. No. V.

At 29 1/2° E. 149 feet is the original monument mentioned in location notice.

There are no objects near this corner that would answer for bearing points.

Thence Iron

S 40° 00' N.

Variation 13° 20' E.

1148

Along the north westerly boundary 20 monuments of stones mentioned in location notice as marking S. W. cor. of claim. This monument also marks the N. W. Cor. of Lot No. 41, Buffalo Claim.

I cut the letters "M. P. M. C. No. VI + " on rock in place 6 x 5 ins, by about 2 ins high, under center of this monument of stones. S 56° 52' E 12 ft. distant

I cut the letters M. P. M. C. No. VI. B. P. + on rock in place.

Thence Iron

S 56° 52' E

300

Va 13° 20' E. To center of ledge, Ditch #1 and place of beginning. The Mark Swain adjoins the Buffalo claim lot 41 on the N. E.

Feet

Field notes of survey of the Mark Twain mining claim Globe Mining District, Arizona.

and the Arundel Mining claim on the south west, and the said Mark Twain mining claim, described in the above and foregoing field notes is not identical with the location as originally marked on the ground and described in the certified copy of location notice. The S.E. cor. is established N 56° 52' W 3 ft. distant from the N.E. cor. of lot No 41 making a difference of 3 ft in the chaining on this boundary line, probably arising from the fact that said N.E. cor. of lot No 41 is marked by a monument of loose stones.

The N.E. cor. of Mark Twain mining claim is identical with original N.E. cor. as marked on ground. The central monument of the N.E. end of the Mark Twain claim is not identical with the original neither is the S.W. cor. monument of said mining claim identical with the corresponding cor. monument on the ground and described in certified copy of location notice. This difference arises from the fact that the end lines could not be parallel and at the same time extend between the monuments on the ground as the claim was originally located. The S.W. cor. monument and the initial points are both identical with the original monuments marking the north easterly boundary of lot 41 and described in certified copy of the Mark Twain location notice as marking its corresponding points on S. westerly boundary.

The Mark Twain mining claim embrace 15.699 acres, and is situated

Field notes of the survey of the Mark
 Swain Mining claim, Globe
 Mining District, Pila County, Arizona.

in Globe Mining District, Pila
County, Arizona, on the south easterly
 slope of the Buffalo Hill, about one
 mile and one half of a mile north of
 the town of Globe and about one half
 mile west of the Haskins' road.

Clarence A. Mallace,
 U.S. Geol. Surv. of Min. Land.

Description of work done on the Mark Swain Mining Claim, Globe Mining Dist. Gila County Arizona Territory.

S 58° E. 10 ft. distant from the initial monument of the Mark Swain Mining Claim there is a cut 35 ft. long, 10 feet ^{wide} and 10 feet deep, colored Indian Red on the accompanying plat of said claim.

In the Buffalo shaft at the 120 foot level a drift, colored with carmine on accompanying plat, 137 feet long extends into the Mark Swain Claim; From the 148 ft level of the Buffalo shaft extending into the Mark Swain claim there is a 40 ft drift. In each of these drifts a large quantity of ore have been extracted.

Territory of Arizona }
County of Gila } see

I, Clarence H. Wallace U. S. Dep. Sur. of Mineral Land, having examined the work done on the Mark Swain Mining Claim by W. H. McConnell, and described above and located by the field notes and plat herewith enclosed, do hereby certify that the value of said work exceeded five hundred dollars.

In witness whereof

I have hereunto set my hand this 25th day of June A. D. 1883.

Clarence H. Wallace

U. S. Dep. Min. Sur.

FINAL OATHS FOR SURVEYS OF MINING CLAIMS & MILL SITES.

A LIST of names of individuals employed to assist in running, measuring, or marking the lines and corners described in the foregoing field-notes of the survey of The Mark Train Mine or Lode

located in Globe Mining district, Gila County, Arizona, showing the respective capacities, in which they acted.

John Gillis Chainman.
J H Jackson Chainman.
Axeman.
Flagman.

WE hereby certify that we assisted Clarence H. Wallace U. S. Deputy Surveyor, in surveying The Mark Train Mine or Lode

claimed by A. A. McDonnell located in Globe Mining District, Gila County, and in township No. _____ Range No. _____ of the Gila and Salt River base and meridian, Arizona, and that said Survey has been in all respects, to the best of our knowledge and belief, well and faithfully executed, and the boundary monuments planted according to the instructions furnished by the Surveyor General.

John Gillis Chainman.
J H Jackson Chainman.
Axeman.
Flagman.

SWORN TO AND SUBSCRIBED before me this 23rd day of June 1883.

P. Miller
Notary Public

I, Clarence H. Wallace U. S. Deputy Surveyor, do solemnly swear that, in pursuance of instructions from the U. S. Surveyor-General for Arizona, bearing date the 14th day of June 1883, I have well, faithfully and truly, in my own proper person, and in strict conformity with the instructions furnished by the Surveyor-General and the laws of the United States, surveyed all those portions of The Mark Train Mine or Lode

claimed by A. A. McDonnell located in Globe Mining District, Gila County, Arizona, as are represented in the foregoing field-notes as having been surveyed under my directions; and I do further solemnly swear that all the corners of said surveys have been established and perpetuated in strict accordance with the instructions furnished me, and that the foregoing are the true and original field notes of such surveys.

C. H. Wallace Deputy Surveyor.

SWORN TO AND SUBSCRIBED before me this 23rd day of June 1883.

P. Miller
Notary Public

AFFIDAVIT OF FIVE HUNDRED DOLLARS IMPROVEMENTS.

We, *Charles A. McQuinn* and *John Gillis*

of lawful age, being first duly sworn according to law, depose and say that we are acquainted with the

Mark Swan Loder

mining claim, situated in

Globe

Mining District,

Gila

County, Arizona

Territory, for which *A. A. McQuinn* and

has made application for survey prior to application for patent under the provisions of the Act of Congress approved May 10, 1872, and that the labor done and improvements made thereon by the applicant and grantor exceed Five Hundred Dollars in value, and further that we are not personally interested in said mine.

John Gillis
Charles A. McQuinn

TERRITORY OF ARIZONA,

County of

Gila

} SS.

SWORN to and subscribed before me, this *23rd* day

of *June* 1883.

R. Miller
Notary Public

Location Notice.

Notice is hereby given that the undersigned, in compliance with the requirements of the Mining act of Congress approved May 10th 1877, This day located and Claim 1500 linear feet along the course of this lead lode or vein of mineral bearing Quartz, and 300 feet in width on each side of the middle of said lead lode or vein, situate in the Globe Mining District County of Gila Arizona, and more particularly described as follows, to wit: Commencing at this monument of stones, being the Center of the S. W. end of claim and upon which this Notice is posted; thence S. East 300 feet to a monument of stones; thence N. East 150 feet to a monument of stones; thence N. West 300 feet to a monument of stones, being center of N. E. end of claim; thence N. West 300 feet to a monument of stones; thence S. West 1500 feet to a monument of stones; thence S. East 300 feet to place of beginning - This Claim lies adjoining the Buffalo Mine, the S. West Center end monument being the N. East Center end monument of the Buffalo, and shall be known as the Mack Swain Mine.

Located June 1st 1883.

Witnesses; J. W. Eddy ~ Locator; A. A. McDonnell
C. A. McDonnell ~

Recorded at request of A. A. McDonnell at 10. October

A. M. June 2nd, 1883.

12

J. P. Miller Recorder

Book 2 Record of Mines-

Page 134.

Territory of Arizona
County of Gila

I, J. P. Miller County Recorder
in and for the County of Gila, do hereby
certify that the above and foregoing is a
full true and correct copy of the Notice of
Location of the "Mark Train" Mine as
the same appears of record in my office
in Book 2 Record of Mines page 134.

In Witness Whereof I have
hereto set my hand and affixed
my official seal this 11th day of June
A. D. 1883.

J. P. Miller County Recorder

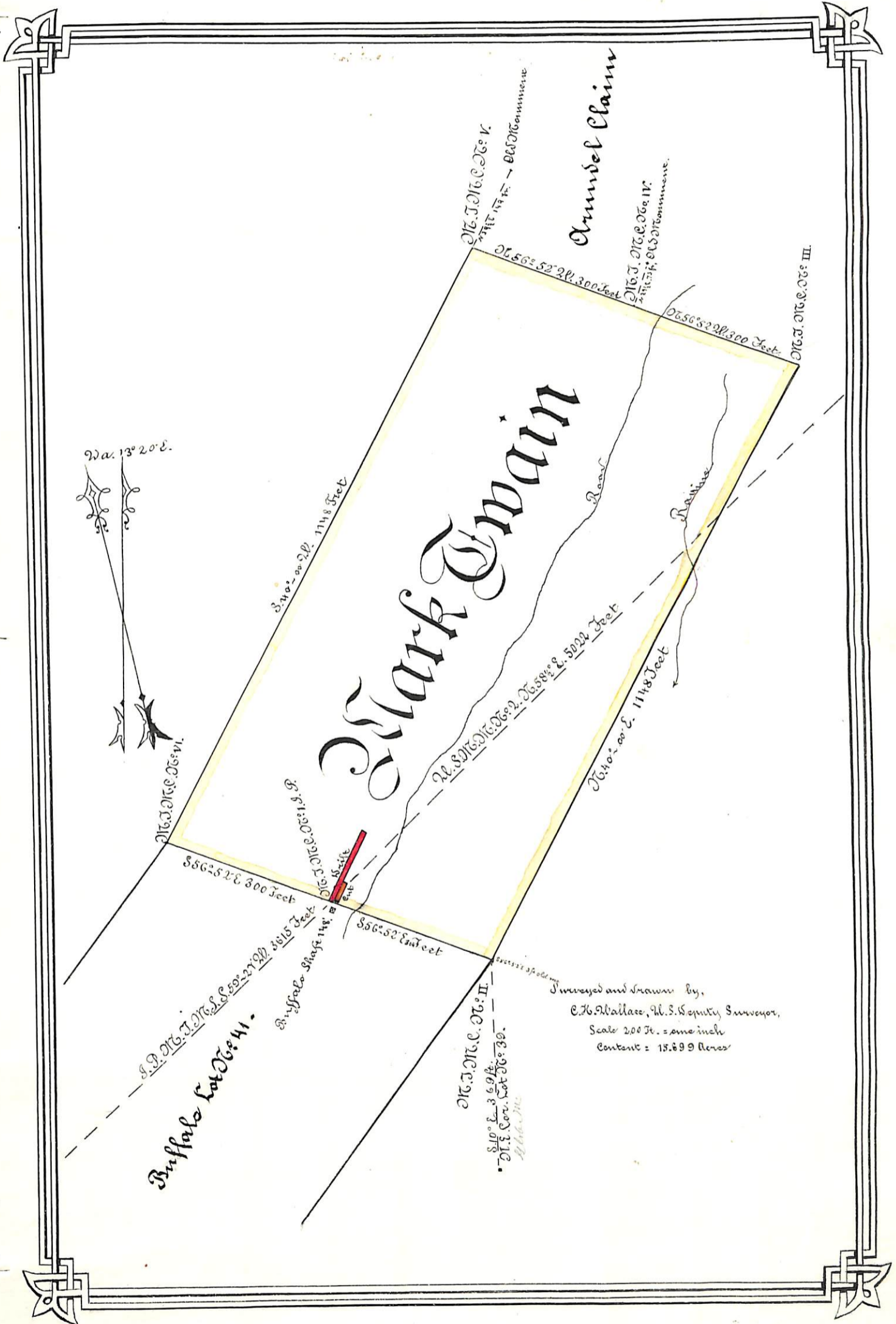

270° 13' 20" E.

Buffalo Lot 16: 41.

Armed Claim

Mark Twain

Surveyed and drawn by,
 C. H. Wallace, U. S. Equity Surveyor,
 Scale 200 Ft. = one inch
 Content = 15.899 Acres

S. P. 16. J. 16. C. 16. V.
 Buffalo Share 148'

S. P. 16. J. 16. C. 16. III.
 S. 10° E. 369 Ft.
 D. E. Cor. Lot 16: 30.

S. P. 16. J. 16. C. 16. V.
 S. 71° E. 174 Ft. → 065716 Commence

S. P. 16. J. 16. C. 16. IV.
 S. 71° E. 174 Ft. → 065716 Commence

S. P. 16. J. 16. C. 16. III.

S. 40° 00' 20.300 Feet
 1148 Feet

S. 56° 52' 20.300 Feet
 5000 Feet

S. 56° 52' 20.300 Feet

S. 56° 52' E. 300 Feet

S. 56° 52' E. 5000 Feet

S. 64° 00' E. 1148 Feet

PRELIMINARY OATHS

FOR SURVEYS OF MINING CLAIMS AND MILL SITES.

—♦—♦—♦—

WE, *John Gillis* and *J. H. Jackson*
do solemnly swear that we will faithfully execute the duties of Chain Carriers: that we will level the chain upon uneven ground, and plumb the tally pins, whether by sticking or dropping the same; that we will report the true distance to all notable objects, and the true length of all lines that we assist in measuring, to the best of our skill and ability.

J. H. Jackson

John Gillis

SWORN to and subscribed before me, this *19th* day

of *June* 188*3*

R. D. Miller
Notary Public



—♦—♦—♦—

I,

do solemnly swear that I will well and truly perform the duties of

..... according to instructions given me,

and to the best of my skill and ability.

SWORN to and subscribed before me this day

of, 188.....

Foot Field notes of survey of the mark
Swain Mill site, Glob Mining District
Pila County Arizona Territory.

Surveyed under order of the
Surveyor General for Arizona, bearing
date of June 14th 1883.

Survey commenced June 19th 1883.
Survey completed June 21st 1883.

Variation of the needle as determined by
the polar transit $13^{\circ}13'E$.

Commenced at the initial point, a mon-
ument of stones, mentioned in location
notice, on boundary of a mining claim
located by A. J. Skinner, where I set a
post 4 ft. long 4×4 ins. sq., $1\frac{1}{2}$ feet in
the ground and raised around it a
monument of stones $2\frac{1}{2}$ feet high. I marked
the post M. T. M. S. No. 1. I. P.

There are no bearing points convenient.

The S. W. Cor. of the Globe Ledge Mining
claim, lot No. 40 bears $S 80^{\circ}02'E$, 902 feet.

U. S. M. M. No. 2 Glob District bears
 $S 58^{\circ}56'E$, 8636 feet.

The initial point of the Mark Swain Mining
Claim is $S 59^{\circ}27'E$ 3615 feet distant.

Shuce Run

$S 64^{\circ}44'E$

Variation $13^{\circ}13'E$

Along the southeasterly boundary

200.7

to the N. E. cor. monument of stones men-
tioned in location notice, where I mark
a conglomerate quartz rock in place,
 5×3 ft., by about 3 ins. high with a cross
thus +. This rock is too hard to mark
otherwise. $S 23\frac{1}{2}^{\circ}E$ $5\frac{1}{2}$ ft. dist. I cut a
similar cross on same kind of
rock.

Field notes of survey of the Mark
Swain mill site, Globe Mining District,
Pima County, Arizona Territory.

Thence Iron

N 23° 30' W.

Variation 13° 13' E

Along the north easterly boundary.

Cross the road from Buffalo mine.

To N.W. cor. monument mentioned
in location notice where I mark a
"rock in place", 4 ins. high 12x12 ins., with
a cross thus + at exact N.W. cor., I also
cut on the surface of this corner stone
the letters M.T.M.S. No. III.

N 10° 46' W 23½ ft. dist. I cut a cross
thus + and the letters M.T.M.S. No. III
B.P., on the surface of a rock in
place about 3 ins high 3x2 ft. surface.

Thence Iron

S 66° 30' W

Variation 13° 13' E

Along south westerly boundary
down ravine.

100 Bottom of ravine at stone quarry.

150 Road from mine to smelter.

327 Edge of slag dump at smelter.

384 Smelter S 61° 05' E 50 ft. Va. 25° 15' E.

450 Near slag dump.

664 S.W. corner where I set a post 5 ft
long 4x7 ins. 2 feet in the ground and
raise around it a mound of earth and
stone 1½ ft high. Post marked M.T.
M.S. No. IV.

Shew no objects for bearing points
in the vicinity of this corner post.

Old monument of stone mentioned
in location notice is S 66½ W 23 ft. dist.

N 82½ E 200 ft. is a well. N 79½ E 330 smelter.

Thence Iron

S. 23° 30' E.

Cor. Aug 16 1892

2 1/2
24
320

7227 Field-notes of survey of the Mark
Swain Mill site, Globe Mining
District, Pima County, Arizona

Variation $13^{\circ} 20' E$

330 Along the south westerly boundary
where I set a post 5 ft. long, 4×7
ins. 18 ins. in the ground and raised
around it a monument of stone and
earth 1 foot high.

I marked the post $M. S. M. S. No. 1$.
There are no objects for bearing points
near this corner post.

$S 66\frac{1}{2}^{\circ} W$ 6.3 ft. distant is the
old monument mentioned in
the location notice.

$S 7\frac{1}{2}^{\circ} W$ 190 feet dist. is a well
at corner of Hazard and Kennedy
 $N. 39\frac{3}{4}^{\circ} E$ 310 ft. dist. is dwelling
house.

Thence Drive

Variation $13^{\circ} 13' E$

4617 20 Initial Point and place of be-
ginning.

The Mark Swain Mill site as
described in the above and foregoing
field notes is not identical with
the claim as marked on the ground
and described in the certified copy of
location notice. The S.W. and S.E.
corners are not at the old monuments
and were not put at those places because
if so placed the boundaries would include
more than the prescribed 3 acre max-
imum. This mill site contains
3 acres and is in Globe Mining District
Pima County, Arizona, about 1 mile
N.W. from the town of Globe on the E bank
of Pinal Creek

Clarence H. Wallace
U.S. Dep. Min. Sur.

FINAL OATHS FOR SURVEYS OF MINING CLAIMS & MILL SITES.

A LIST of names of individuals employed to assist in running, measuring, or marking the lines and corners described in the foregoing field-notes of the survey of the Mark Twain

Mill Site
located in Globe Mining district, Gila
County, Arizona, showing the respective capacities in which they acted.

John Gillis Chainman.
J H Jackson Chainman.
Axeman.
Flagman.

WE hereby certify that we assisted Clarence H. Wallace
U. S. Deputy Surveyor, in surveying the Mark Twain Mill site

claimed by A. A. McDonell
located in Globe Mining District, Gila County,
and in township No. _____ Range No. _____ of the Gila and Salt River base and meridian,
Arizona, and that said Survey has been in all respects, to the best of our knowledge and belief, well and
faithfully executed, and the boundary monuments planted according to the instructions furnished by the
Surveyor General.

John Gillis Chainman.
J H Jackson Chainman.
Axeman.
Flagman.

SWORN TO AND SUBSCRIBED before me this 23rd day
of June 1883

J P Miller
Notary Public

I, Clarence H. Wallace U. S. Deputy Surveyor, do solemnly swear that, in pur-
suance of instructions from the U. S. Surveyor-General for Arizona, bearing date the 14th day of
June 1883, I have well, faithfully and truly, in my own proper person, and in
strict conformity with the instructions furnished by the Surveyor-General and the laws of the United
States, surveyed all those portions of the Mark Twain Mill site

claimed by A. A. McDonell
located in Globe Mining District, Gila County,
Arizona, as are represented in the foregoing field-notes as having been surveyed under my directions; and
I do further solemnly swear that all the corners of said surveys have been established and perpetuated in
strict accordance with the instructions furnished me, and that the foregoing are the true and original field
notes of such surveys.

C. H. Wallace Deputy Surveyor.

SWORN TO AND SUBSCRIBED before me this 23rd day
of June 1883

J P Miller
Notary Public

Dec 13 1888

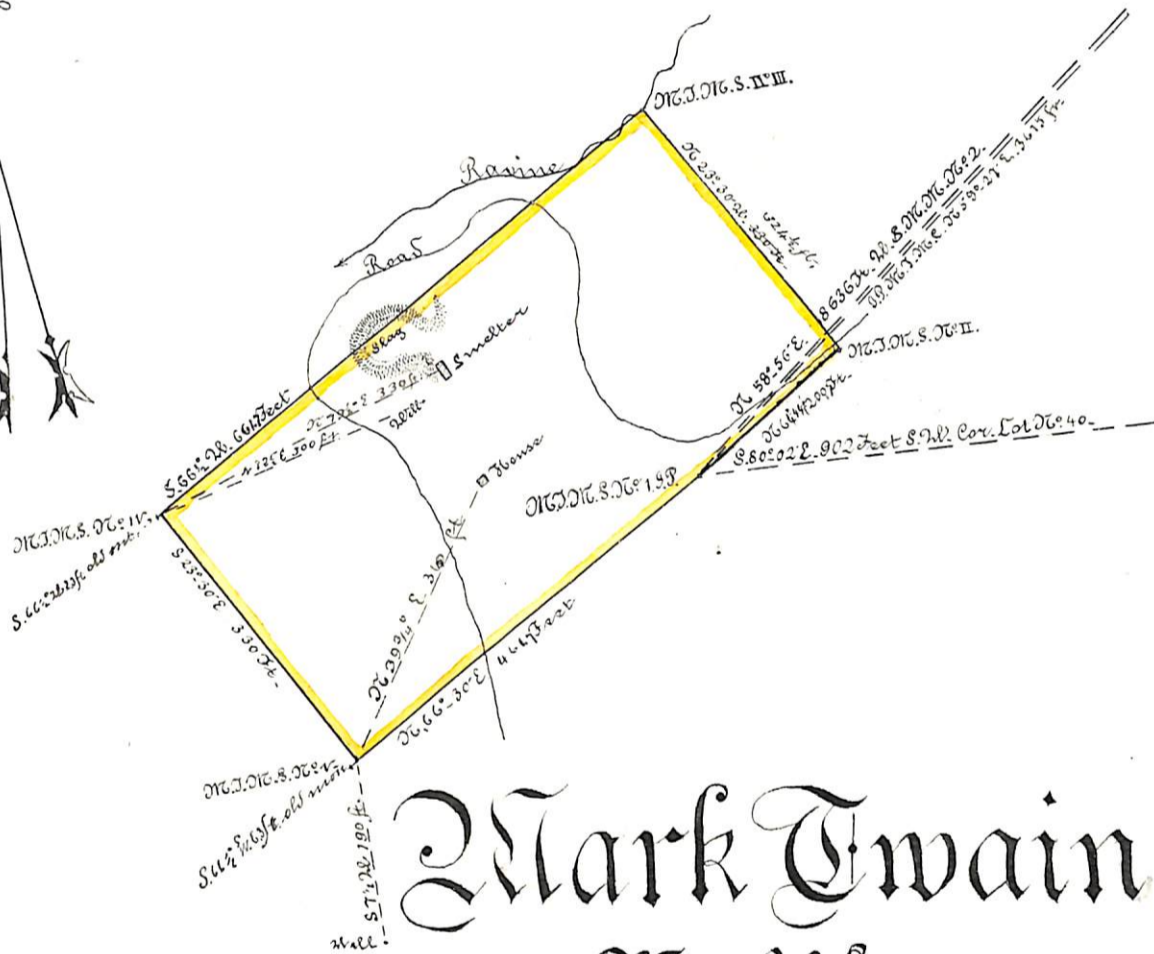

Mark Twain Mill Site

Surveyed and drawn by
 E. H. Wallace, U.S. Dep. Min. Sur.
 Scale 200 ft. = 1 inch.
 Cont. = 5 Acres.

Notice of Location.

Notice is hereby given that the undersigned has this day located Five (5) Acres of land as a mill site, in connection with the Mark Tivain Mine, to be known as the Mark Tivain Mill site; Bounded and described as follows; to wit: Beginning at a monument of Stones situated on the Bluff on the East bank of Pinal Creek $\frac{1}{2}$ mile North of Globe and on the N. W. side line of a mine claimed by A. D. Skinner, Thence N. $67^{\circ} 10'$ E. (by Solar Compass) 3.00 chains to a Monument of Stones situated on the Mesa; Thence N. $22^{\circ} 50'$ W. 5.00 chains to a monument of Stones in the bottom of the Gulch by the Quarry where the stone for the Iron Mill was taken from; Thence S. $-67^{\circ} 10'$ W. down the gulch 10.00 chains to a monument of Stones, situated in the flat on the West side of Pinal Creek; Thence S. $-22^{\circ} 50'$ East 5.00 chains to a monument of Stones in the flat being the S. W. Corner; Thence N. $67^{\circ} 10'$ East up the hill 7.00 chains to the place of beginning. From the S. W. Corner to the Well at Hazard ^{the} Kennedy's Dutch Corral is S. $90^{\circ} 39'$ W. 2.96 chains. The lines are all run on true bearing by solar Compass. The Variation of the Magnetic Needle is $13^{\circ} 47'$ East. - Globe District Pinal Co., Arizona Territory - June 1st 1883. - Locator;

Witnesses;

J. W. Eddy }
 Chas A. McDonell }

A. A. McDonell-

Recorded at request of A.A. McDonald
at 11 O'clock A.M. June 2nd 1883.
P. Miller Recorder

Book 2 Record of Mines

Pages 134, 135

Territory of Arizona
County of Gila

I, P. Miller County Recorder
do and for Gila County Arizona, do hereby
Certify that the above and foregoing is a full
true and correct copy of the Notice of Location
of the Mark Train Mill site as the same
appears of Record in my office in Book
2 Records of Mines at pages 134+135-

In Witness whereof I have hereunto
set my hand and affixed my official
seal this 11th day of June A.D. 1883.
P. Miller
County Recorder

NON-MINERAL AFFIDAVIT.

TERRITORY OF ARIZONA,)
County of Gila) ss.

J. H. Jackson and John Gillis of said County and Territory, being first duly sworn, each for himself and not one for the other, deposes and says that he is well acquainted with the land of the Mark Ferris mill-site claim situated in Globe Mining District Gila County A. T. Gila and Salt River Meridian, in the County of Gila and Territory of Arizona, claimed by A. A. McDonnell applicant for United States patent therefor; that he is well acquainted with the character of said described land included within the boundary lines as officially surveyed by Claunce H. Wallace United States Deputy Surveyor, having frequently passed over the same; that his knowledge of such land is such as to enable him to testify understandingly with regard thereto; that there is not to his knowledge within the limits thereof any vein or lode of quartz or other rock in place bearing gold, silver, cinnabar, lead, tin or copper or any deposit of coal; that there is not within the limits of said land, within his knowledge, any placer, cement, gravel or other valuable mineral deposits; that no portion of said land is claimed under the local customs or rules of miners or otherwise; that no portion of said land is worked for minerals during any part of the year by any person or persons; that said land is essentially non-mineral land, and that there is within the boundaries of said claim improvements, to-wit: one 30 ton Smelter - Engine House - Ore sheds - Coke Shed - Assay Office Dwelling House Stable corral & well - ~~and machinery attached thereto.~~ and that he has no interest whatever in said described mill-site claim.

John Gillis
J. H. Jackson

SUBSCRIBED AND SWORN to before me this 23rd day of June A. D. 1883; and I hereby certify that the foregoing affidavit was read to the said J. H. Jackson and John Gillis previous to their names being subscribed thereto, and that deponents are reputable persons to whose affidavits full faith and credit should be given.

R. Miller
Notary Public



U. S. Surveyor General's Office.

Tucson, Arizona, August 4th 1883

The foregoing field notes of the survey of the *Mark Twain*
and Millsite
 Mining Claims situate in
 the *Globe* Mining District, *Gila*
 County, Arizona, claimed by *A. A. McDonell*

survey executed by *C. H. Wallace* Deputy
 Surveyor, under instructions from this office, having been critically examined
 and the necessary corrections and alterations made, the said field notes and
 the survey they describe are hereby approved.

J. W. Robinson
 Surveyor General.