

**M  
S  
.**

**0**

**0**

**5**

**3**

**0**

LOT NO. 143

SURVEY NO. 530

Field Notes

of the survey of the

"Minnet"

Mining Claim

Situate in Tombstone mining district.

County of Cochise and in Sec \_\_\_\_\_, Twp 20 S

Range 22 E, of the Gila and Salt River Meridian.

ARIZONA.

Claimed by George Rutledge Etal

Survey executed by H. G. Howe U.S. D. S.

Under instructions dated June 8 1883

Survey commenced " 11 1883

Survey completed " 13 1883

# PRELIMINARY OATHS

FOR SURVEYS OF MINING CLAIMS AND MILL SITES.

WE, *C. F. Hines* and *Wm P Howland,*

do solemnly swear that we will faithfully execute the duties of Chain Carriers: that we will level the chain upon uneven ground, and plumb the tally pins, whether by sticking or dropping the same; that we will report the true distance to all notable objects, and the true length of all lines that we assist in measuring, to the best of our skill and ability.

*Chas. P. Kline*  
*Notary Public*

SWORN to and subscribed before me, this *11<sup>th</sup>* day

of *June* 188*9*,

*H. G. Howe,*  
*Notary Public.*

I, .....

do solemnly swear that I will well and truly perform the duties of .....

..... according to instructions given me,

and to the best of my skill and ability.

SWORN to and subscribed before me this ..... day

of ....., 188.....

1  
3

# Field Notes of Survey of the

Minnet Mining Claim  
Tombstone Mining District  
Cochise County Arizona Territory.

Survey commenced June 11<sup>th</sup> /83.  
Survey completed June 13<sup>th</sup> /83.

By comparison with the Standard Meridian established for this district I find the variation of my Transit (a Gurley No. 25) to be  $11^{\circ}25'$  East.

I commence at the initial monument a  $2 \times 4$  ins stake marked I.M. MINNET placed in a monument of stones upon the croppings of a ledge, where I find copy of Supplemental Location Notice, and set Post 5 ft long 4 ins sq. marked I.M. MINNET M.C. No. 1, (letters cut in and painted Black)  $1\frac{1}{3}$  ft in the ground and build around it a monument of stone  $4\frac{1}{2}$  ft at base and 3 ft high, which point is over a ledge discovered about 12 ft below from which U.S. M. M. No. 1. bears  $N. 28^{\circ}43' E$  344.8 ft distant, and the corner to Sections 1, 2, 35 and 36, South boundary of T. 19<sup>s</sup> R. 22<sup>E</sup>, bears  $N. 7^{\circ}39' E$  1160 ft distant. A tunnel  $4 \times 6$  ft, 25 ft long. A shaft bears  $S. 33.22' E$  42 ft distant.

Shaft  $4 \times 5$  ft, 30 ft deep, at 8 ft from the bottom a drift  $4 \times 6$  ft 20 ft long runs North. And a drift  $4 \times 6$  ft bears  $N. 62^{\circ} W.$  25 ft distant, and cuts vein at 23 ft. Then a drift  $4 \times 6$  ft 12 ft long  $N. 15^{\circ} E$ , at end of which is a winze

2.

4

# Field Notes of Survey of the

Minnet Mining Claim  
Tomestone Mining District  
Cochise County Arizona  
Territory.

on same line dips  $30^\circ$  and  $4 \times 5$   
ft 25 ft long:-

Thence  $N. 12^\circ 46' E$

Var  $11^\circ 25'$  East

42.9 To a stake in monument of stone  
on the South west end line of  
the Bon Ton Mining claim Lot  
No. 125 which is the North east  
center of the Minnet Mining  
claim, where I set Post 5 ft  
long 4 ins sq. marked M. M. C. No  
2 (letters cut in and painted black)  
 $1\frac{1}{2}$  ft in ground, and build mon-  
ument of earth and stone around  
 $4\frac{1}{2}$  ft at base and 3 ft high:-  
no bearing trees or large stone  
near

Thence  $S. 62^\circ 03' E$

Var  $11^\circ 25'$  East

104. Along the South west end line  
of the Bon Ton Mining Claim  
Lot No. 125 which is also the  
North east end line of the  
Minnet Mining Claim, at  
a stake in monument marked  
N.E. cor Minnet, which point is  
also the South east corner of  
the Bon Ton, where I set a  
post 5 ft long 4 ins sq. marked  
M. M. C. No 3. (letters cut in and  
painted black)  $1\frac{1}{2}$  ft in ground  
on the S.W. side of a  $4 \times 6$  in post  
painted white marked B.T.M.C.  
No. VI. and rebuild monument  
around them  $4\frac{1}{2}$  ft at base  
and 3 ft. high, from which a  
shaft bears  $S. 70^\circ 07' W. 54$  ft distant

# Field Notes of Survey of the

Minnet Mining Claim  
 Tombstone Mining District  
 Feet Cochise County Arizona Territory

no bearing trees near:-

Thence  $S. 1^{\circ} - 58' E.$

Var  $11^{\circ} 25'$  East.

Along the South east side line  
 of the claim

265.6 To the South east corner of the  
 claim which is also the North  
 east corner of the Alps Mining  
 claim Lot No. 113, and the North  
 west corner of the Sidney  
 Mining claim Lot No. 139, where  
 I set Post 5 ft. long 4 ins. sq.  
 marked M.M.C. No. 4 (letters cut  
 in and painted Black)  $1\frac{1}{2}$  ft  
 in ground, and on the West  
 side of a 4 x 4 ins post marked  
 A.M.C. No. 6. and a 4 in. sq. post  
 marked No. VIII S.M. and rebuild  
 the monument around them 5  
 ft at base and  $3\frac{1}{2}$  ft high, no  
 bearing trees near.

Thence  $N. 62^{\circ} 03' W.$

Var  $11^{\circ} 25'$  East

600. parallel with N.E. end line  
 to the South west corner a stake  
 in monument of stone, where  
 I set post 5 ft long 4 ins. sq.  
 marked M.M.C. No. 5. (letters cut  
 in and painted Black)  $1\frac{1}{2}$  ft  
 in ground and build monu-  
 ment around  $4\frac{1}{2}$  ft at base  
 and 3 ft high, no bearing trees  
 or prominent rocks near

Thence  $N. 47^{\circ} 53' E.$

Var  $11^{\circ} 25'$  East

44.8 intersect N.E. end line Alps M.C.  
 Lot No. 113 at a point  $S. 57^{\circ} 49' E.$  4 ft  
 distant from 4 x 4 Post marked

Field Notes of Survey of the

Winnet Mining Claim  
Tombstone Mining District  
Felt Cochise County Arizona Territory.

A.M.C. No 5

245. to the N.W. cor. of claim, which point is also on the South west end line of the Bon Ton Mining claim Lot No. 125, where I set Post 5 ft long 4 ins. sq. marked M.M.C. No 6. (letters cut in and painted Black) 1 1/2 ft in the ground, and build around it a monument of stone and earth 4 1/2 ft at base and 3 ft high. No trees or prominent rocks near.

Thence S. 62° 03' E.

Var 11° 25' East

Along the South west end line of the Bon Ton Mining claim Lot No. 125, which is also the North east end line of the Winnet Mining claim, at

83.6 a post 4 x 6 ins. sq. painted white marked B.T.M.C. No 7. in line

281. To post No 7, and place of beginning survey of exterior boundary.

Containing

2.61 Acres.

Less area in conflict with Alps M.C.

not claimed 29 Acres.

Leaving net area 2.32 acres.

General Description.

The Winnet Mining Claim, Tombstone Mining District is situated upon the South west slope of Maun-Keag hill and is bounded by the following

7 5.

Field Notes of Survey of the

Winnet Mining Claim  
Tombstone Mining District  
Cochise County Arizona Territory.

claims.

On the North east by the Bon  
Ton Lot No. 125, on the East by  
the Leviathan, on the South  
west by the Alps Lot No. 113,  
and the North west side line  
nearly touches the S.E. side line  
of the Alta Lot No. 109.

The work done and improvements  
made upon this claim consists  
of the Tunnel, Shaft, drifts and  
incline Winge described in the  
foregoing field notes, which  
work has been done by the  
present owners and their  
grantors.

And I hereby certify that the  
Labor done and improvements  
made upon this claim by the  
present owners or their grantors  
exceed in value the sum of  
Five Hundred Dollars

A. G. Howe.  
U. S. Deputy Surveyor  
of Mineral Lands.



FINAL OATHS FOR SURVEYS OF MINING CLAIMS & MILL SITES.

A LIST of names of individuals employed to assist in running, measuring, or marking the lines and corners described in the foregoing field-notes of the survey of

The Minnet Mining Claim, located in Tombstone Mining district, Cochise County, Arizona, showing the respective capacities in which they acted.

C. F. Hines, Chainman.
W. P. Howland, Chainman.
Axeman.
Flagman.

WE hereby certify that we assisted H. G. Howe, U. S. Deputy Surveyor, in surveying The Minnet Mining Claim, claimed by George Rutledge et al., located in Tombstone Mining District, Cochise County, and in township No. 20. S. Range No. 22 E. of the Gila and Salt River base and meridian, Arizona, and that said Survey has been in all respects, to the best of our knowledge and belief, well and faithfully executed, and the boundary monuments planted according to the instructions furnished by the Surveyor General.

C. F. Hines, Chainman.
W. P. Howland, Chainman.
Axeman.
Flagman.

SWORN TO AND SUBSCRIBED before me this 14th day of June 1883.

H. G. Howe, Notary Public.

I, H. G. Howe, U. S. Deputy Surveyor, do solemnly swear that, in pursuance of instructions from the U. S. Surveyor-General for Arizona, bearing date the 8th day of June 1883, I have well, faithfully and truly, in my own proper person, and in strict conformity with the instructions furnished by the Surveyor-General and the laws of the United States, surveyed all those portions of The Minnet Mining Claim, claimed by George Rutledge et al., located in Tombstone Mining District, Cochise County, Arizona, as are represented in the foregoing field-notes as having been surveyed under my directions; and I do further solemnly swear that all the corners of said surveys have been established and perpetuated in strict accordance with the instructions furnished me, and that the foregoing are the true and original field notes of such surveys.

H. G. Howe, Deputy Surveyor.

SWORN TO AND SUBSCRIBED before me this 14th day of June 1883.

B. L. Peel, Probate Judge.



**FINAL OATHS FOR SURVEYS OF MINING CLAIMS AND MILL-SITES.**

A list of the names of individuals employed to assist in running, measuring, or marking the lines and corners described in the foregoing field-notes of the survey of \_\_\_\_\_

located in \_\_\_\_\_ mining district

\_\_\_\_\_ County, Arizona, showing the respective capacities in which they acted.

\_\_\_\_\_ Chainman.

\_\_\_\_\_ Chainman.

\_\_\_\_\_ Axeman.

\_\_\_\_\_ Flagman.

We hereby certify that we assisted \_\_\_\_\_

U. S. Deputy surveyor, in surveying \_\_\_\_\_

claimed by \_\_\_\_\_

located in \_\_\_\_\_ mining

district, \_\_\_\_\_ County, and in Township No. \_\_\_\_\_ Range No. \_\_\_\_\_ of the Gila and Salt River base and meridian, Arizona, and that said Survey has been in all respects, to the best of our knowledge and belief, well and faithfully executed, and the boundary monuments planted according to the instructions furnished by the Surveyor-General.

\_\_\_\_\_ Chainman.

\_\_\_\_\_ Chainman.

\_\_\_\_\_ Axeman.

\_\_\_\_\_ Flagman.

SWORN to and subscribed before me this \_\_\_\_\_ day

of \_\_\_\_\_ 187

I, A. G. Howe, U. S. Deputy Surveyor do solemnly swear that, in pursuance of instructions from J. W. Robbin, U. S. Surveyor-General for Arizona, bearing date the 8th day of June 1888 I have well, faithfully and truly, in my own proper person, and in strict conformity with the instructions furnished by the Surveyor-

General and the laws of the United States, surveyed all those portions of \_\_\_\_\_

claimed by George Rutledge et al.

located in The Tombstone mining

district, Cochise County, and in Township No. 20.5 Range No. 22. 6.

of the Gila and Salt River base and meridian, Arizona, as are represented in the foregoing field-notes as having been surveyed under my directions; and I do further solemnly swear that all the corners of said surveys have been established and perpetuated in strict accordance with the instructions furnished me, and that the foregoing are the true and original field-notes of such surveys.

A. G. Howe  
Deputy Surveyor.

SWORN to and subscribed before me this 14th day

of July 1883

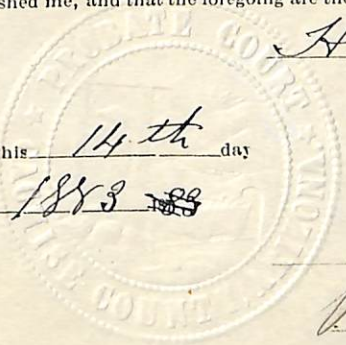

B L Peel  
Probate Judge

AFFIDAVIT OF FIVE HUNDRED DOLLARS IMPROVEMENTS.

Mr. C. F. Hines and Wm. P. Howland,

of lawful age, being first duly sworn according to law, depose and say that we are acquainted with the Minnet,

\_\_\_\_\_ mining claim, situated in \_\_\_\_\_  
Tombstone Mining District, Cochise County, Arizona

Territory, for which Geo Rutledge & et al. have made application for survey prior to application for patent under the provisions of the Act of Congress approved May 10, 1872, and that the labor done and improvements made thereon by the applicants and their grantor exceed Five Hundred Dollars in value, and further that we are not personally interested in said mine.

*C. F. Hines*  
*Wm. P. Howland*

TERRITORY OF ARIZONA,  
County of Cochise } SS.

SWORN to and subscribed before me, this 14<sup>th</sup> day  
of June, 1883.

*H. G. Howe,*  
Notary Public.

Plat  
of the  
Minnet Mining Claim,  
Tomibstone District,  
Scale 100 ft = 1 inch

Box Ton. Lot No 125.

ALTA Lot No 109.  
M.M.C. No 5.  
B.T.M.C. No 5.

ALPS Lot No 113.  
Shaft.

SIDNEY Lot No 139.  
M.M.C. No 4.  
No VIII. 8 M.

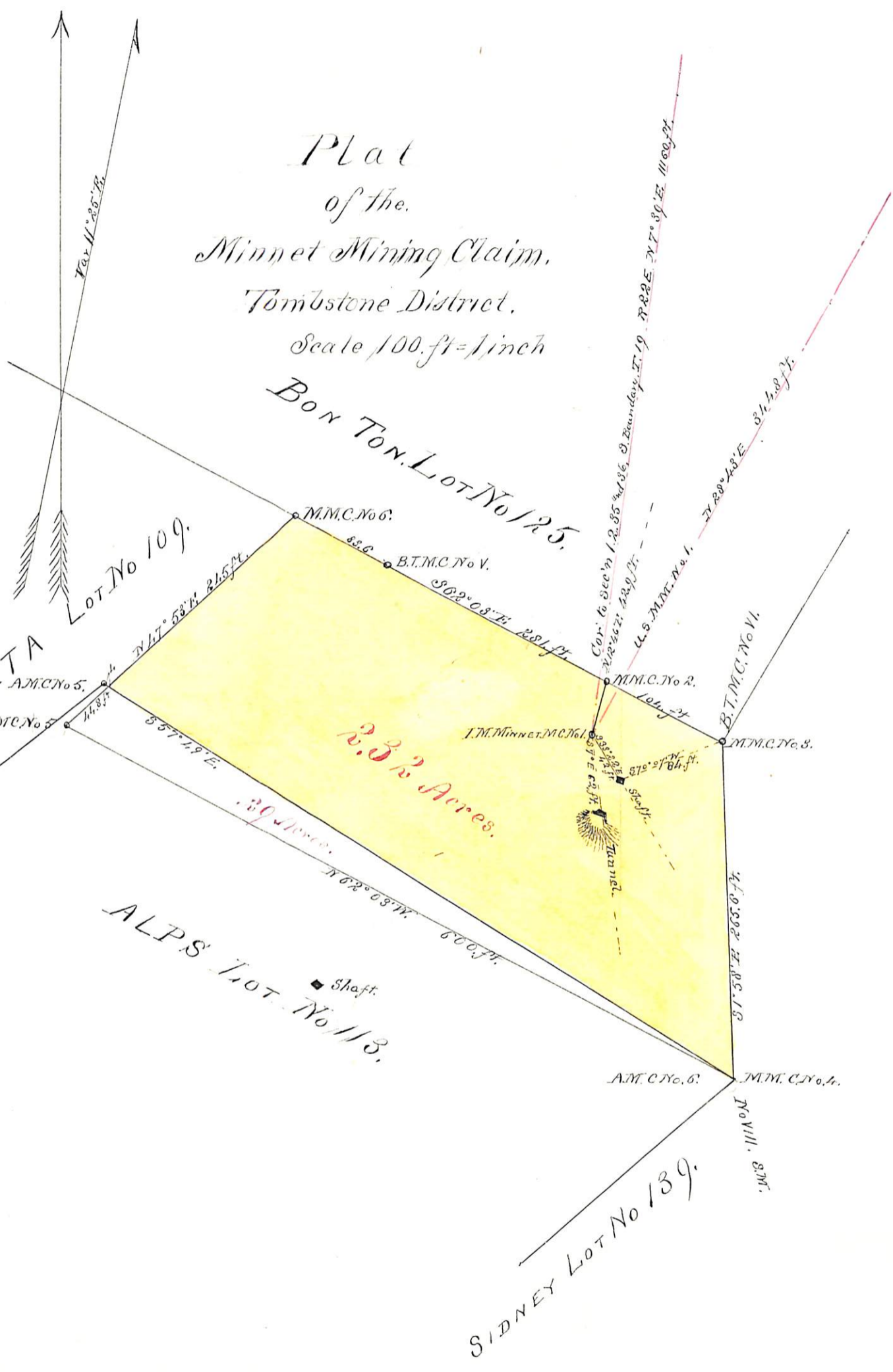

## Supplemental Location Notice.

Notice is hereby given by the undersigned present owners of the mining claim located and known as the Minnet situated in Tombstone mining district Cochise County Arizona Territory, located September 2<sup>nd</sup> 1881. a copy of said Notice was recorded in Book 2 Records of Mines at page 497 and filed for record September 12<sup>th</sup> 1881 at 10.55 A.M. And the amended Notice of Location made and filed for Record Oct 3, 2<sup>nd</sup> 1881 and Recorded in Book 2, Records of Mines at page 607 - at 12.55 P.M. To which reference is hereby made for greater certainty, being desirous of obtaining a patent for said mine and as a preliminary step thereto wishing to have an Official Survey made thereof by a Deputy U. S. Mineral Surveyor and the original and amended Notices of location not being sufficient by reference to some natural monument or object as would identify the claim. This notice is now made to be placed upon said mining claim and recorded to supply in the record of said mining claim said deficiency in said description. The said <sup>mining</sup> Minnet Claim is described as follows:-

Commencing at a Post marked I.M. Minnet mine in monument of stone placed over the ledge discovered below:- from which

U.S. M. M. No 1, bears  $N 28^{\circ} 45' E$ . <sup>347.5</sup> ft  
distant, thence  $N 13^{\circ} 30' E$  43.5 ft to a stake  
in monument of stone, thence  $S 62^{\circ} 03' E$  104  
ft to the N.E. corner of claim a stake in  
mon of stone which point is also the  
S.E. cor. of the Bow-Ton mining claim,  
thence  $S 2^{\circ} 04' E$  268.6 ft to the South east  
corner of claim which is also the N.E  
cor of the Alps mining claim where I  
find post in monument of stone, thence  
 $N 62^{\circ} 03' W$  600 feet to a stake in monument  
of stone and S.W. cor of claim, thence  $N 45^{\circ}$   
 $49' E$  250 ft to a stake in monument of  
stone for N.W. cor, thence  $S 62^{\circ} 03' E$  300 ft  
to the place of beginning the survey of  
the exterior boundaries of this claim.

This notice is placed upon said Minnet  
Mining claim this 30<sup>th</sup> day of May 1883  
Witnessed by  
Wm. Vern Howland  
By George Rutledge  
William Johnson

Territory of Arizona,) }  
 County of Cochise. } ss.

**A. H. T. JONES**, County Recorder in and for the County  
 of Cochise, do hereby certify that the above and foregoing is a full, true and  
 correct copy of *an instrument purporting to*  
*be the Supplemental Location notice*  
*of "Minneh" Mine*  
 as appears of record now in my office in Book *6*, Page *542*  
*Records of Mines*

**IN WITNESS WHEREOF**, I have hereunto set my  
 hand, and affixed my official seal, at my office in  
 Tombstone this *31* day of *May* A. D. 188*2*.*3*

*A. H. T. Jones*  
 County Recorder.

Amended

15

Location Notice

We the undersigned locators and claimants of the Mining claim known as the Minnet located Sept. 2, 1881 & recorded in Book 2, page 497. Records of mines of Cochise Co Arizona Territory having discovered at a distance of about 12 ft below the surface upon the said Minnet claim a ledge lead lode of mineral bearing quartz rock of which no croppings or other surface indications are visible and termed blind and wishing to avail ourselves of the law regulating the discovery of such leads, ledges or lodes do hereby amend the location of said Minnet claim as follows commencing at this the Initial monument of stones marked I. M. Minnet Mill located upon the surface under which the blind ledge discovered is situated and running 750 feet each way therefrom north & south.



The apparent course of the vein  
with 300 feet on each side thereof  
taking in the whole of the ground  
of the said mine's original location

J. Johnson  
Gus C Anderson

Filed and recorded at request  
of J. Johnson. Oct 22. 1881. 2<sup>55</sup> PM

A. H. Jones  
County Recorder.

16

Territory of Arizona, )  
County of Cochise. ) ss.

A. H. JONES, County Recorder in and for the County  
of Cochise, do hereby certify that the above and foregoing is a full, true and  
correct copy of An Instrument

as appears of record now in my office in Book 2, Page 607

Records of Mines

**IN WITNESS WHEREOF**, I have hereunto set my

hand, and affixed my official seal, at my office in  
Tombstone this 20 day of May A. D. 1882

A. H. Jones

County Recorder.



"Amended"



Certified Copy

Location Notice

Minnet

ning

Notice is hereby given that we the undersigned in compliance with the Mining laws as approved by the U.S. Congress of May 10, 1872. do do hereby locate and claim seven hundred & 700 feet more or less in length and three hundred & fifty & 350 feet more or less in width lineal measurement. On this lode lead or ledge of mineral bearing quartz

Situated in Tombstone Mining district Cochise County Arizona Territory and more particularly described as follows.

Commencing at this post in monument of stones marked Nos A. M. C. thence northerly 350 ft. more or less to a monument of stones on line of Bon Ton claim thence east 700 ft. more or less to a monument of stones thence 350 ft southerly to a post in monument of stones & marked A. M. C. thence 700 feet more or less westerly to place of beginning

This claim is bounded on the south by the Alps on the west by the Alta north by Bon Ton. & on the east by Naum Keag and shall be known

as the "Mimmet" claim  
Located 2<sup>nd</sup> Sept. 1881.

G. Johnson.  
Gus. C. Anderson

Filed and recorded at request of G.  
Johnson Sept. 12. 1881. 10.55 am

A. A. Jones  
County Recorder.

Territory of Arizona, )  
County of Cochise. ) ss.

H. A. T. JONES, County Recorder in and for the County  
of Cochise, do hereby certify that the above and foregoing is a full, true and  
correct copy of An Instrument

as appears of record now in my office in Book 2, Page 497  
Records of Mimmet

**I** **N** **W** **I** **T** **N** **E** **S** **S** **W** **H** **E** **R** **E** **O** **N**; I have hereunto set my  
hand, and affixed my official seal, at my office in  
Tombstone this 25 day of May A. D. 1883

A. A. Jones  
County Recorder.



Original

Certified Copy

Location Notes

Minutes

ning



U. S. Surveyor General's Office.

Tucson, Arizona, August 22<sup>nd</sup> 1883

The foregoing field notes of the survey of the *Winnet*

Mining Claim situate in

the *Tombstone* Mining District,

County, Arizona, claimed by *George Rutledge Et al*

survey executed by *H. G. Howe* Deputy

Surveyor, under instructions from this office, having been critically examined and the necessary corrections and alterations made, the said field notes and the survey they describe are hereby approved.

*J. W. Robinson*  
Surveyor General.