

MS

0

0

5

3

2

LOT NO. 51

SURVEY NO. 532

Field Notes

of the survey of the

Grand Prize

Mining Claim

Situate in Cababi mining district.

County of Pima and in Sec approx, Tp 6S

Range 4E, of the Gila and Salt River Meridian.

ARIZONA.

Claimed by The Cababi Con Mining Co

Survey executed by Solon M. Allis U.S. D. S.

Under instructions dated July 11 1883

Survey commenced " 17 1883

Survey completed " " 1883

PRELIMINARY OATHS

FOR SURVEYS OF MINING CLAIMS AND MILL SITES.

WE, J. T. McDonald and Edward J. Williams

do solemnly swear that we will faithfully execute the duties of Chain Carriers: that we will level the chain upon uneven ground, and plumb the tally pins, whether by sticking or dropping the same; that we will report the true distance to all notable objects, and the true length of all lines that we assist in measuring, to the best of our skill and ability.

J. T. McDonald
Edward J. Williams

SWORN to and subscribed before me, this 14th day

of July, 1883

Solon W. Allen
Notary Public Pima Co A. T.

I, John Moore

do solemnly swear that I will well and truly perform the duties of Flagman

according to instructions given me,

and to the best of my skill and ability.

John Moore

SWORN to and subscribed before me this 14th day

of July, 1883

Solon W. Allen
Notary Public Pima Co
A. T.



Field Notes of the Survey of the
GRAND PRIZE

Mining Claims.

Catavi Mining District
Pima Co. A.T.

Claimed by the Catavi Lumber Co.

Surveyed July 17th 1883
by Order of

Surveyor General J. W. Robbins
Date of July 11, 1883

By
Solon M. Allen U.S. Dep. Miners Surveyor

4

Survey of the Grand Prize Mining
Claim - Cababi Mining Dist. Pinal Co. A.T.

Commenced at N.W. End of claim
where Initial Monument and Location
Notice was found, I set an Iron wood
post 4×4 " sq 5 ft long 2 ft in the ground
marked G.P. N^o 1 - and built a monument
of stones 2 1/2 ft high around it.

This is also Initial ^{mon.} of First Prize M.C.
From which

Var $13^{\circ} 04' E$

By Observation on Polaris.

U.S. Mineral Monument N^o 4 Cababi
Mining Dist bears $N 73^{\circ} 38' E$ Dist 1300 ft.

Shaft bears $S 41^{\circ} 26' W$ Dist 42 ft

Thence Iron

Feet

$S 50^{\circ} 08' W$

Var $13^{\circ} 04' E$

300

Along N.W. End boundary of claim this
also the S.E. end boundary of First Prize
Mining claim ^{to the N.W. cor} where I set
an iron wood post 4×4 " sq 5 ft long marked
G.P. N^o II. 2 ft in the ground and built
a monument of stones 2 1/2 ft high
around it From which

U.S. Monument N^o 4 bears $N 69^{\circ} 25' E$
A. Palo Verde Tree 6" Dia bears $S. 61^{\circ} 04' W$ Dist
19 ft - marked G.P. N^o II, Old Loc. Mon. bears $S 50^{\circ} 08' W$ Dist 30 ft.

Thence Iron

$S 41^{\circ} 26' E$

Var $13^{\circ} 04' E$

Along S.W. side boundary of claim

8 To N.E. Cor Grand Prize Mill Site.

448 To Gulch running S.W.

474 To S.E. Cor of Grand Prize Mill Site.

1500 To S.W. Cor of claim where I set an
Iron wood post 4×4 " sq 5 ft long
marked G.P. N^o III.

Set post 2 ft in the ground

and built monument of stones 2 1/2
ft

V

5

Survey of the Grand Prize Mining
Claim Cababi Mining District Pima Co. A. T.

and built a monument of stones 2 1/2 ft high around it From which U.S. Mineral Monument No 4 bears N 16° 20' E

A Palo Verde Tree 6" Dia ~~to~~ marked G.P. No 111
bears - N 48° 05' E dist 17 ft.

The old Cor Monument bears - S 35° E Dist 168 ft
Thence Iron N 50° 08' E

ft

Var 13° 04' E

300

Along S.E. End line of Claim to Center of S.E. End. when I set an Iron wood post 4x4" sq 5 ft long marked G.P. No 114 - 2 ft in the ground and built a monument of stones 2 1/2 ft high around it. From which U.S. Min Mon No 4 bears N 90° 45' E Old Iron Mon bears S 41° 26' E Dist 180 ft
A Palo Verde Tree 8" Dia marked G.P. No 114.

bears - N 24° 56' W Dist 32 ft

As this post stands on top of a knoll and in a Papago grave yard I placed a broken bottle of glass under the post in pit as it is liable to be destroyed.

Thence Iron N 50° 08' E

Var 13° 04' E

300

Along S.E. End of Claim to S.E. Cor when I set an Iron wood post 4x4" sq 5 ft long marked G.P. No 115. set 2 ft in the ground and built a monument of stones 2 1/2 ft high around it - from which U.S. Min Mon

No 4 bears N 1° 45' E. Old ^{Cor} Mon bears S 64° 01' E 140 ft dist

A Palo Verde Tree 7" in Dia marked G.P. No 115 bears - N 78° 34' E Dist 4 ft.

Thence Iron N 41° 26' W

Var 13° 04' E

938

Along N.E. Side boundary of claim to gulch running S.W.

1500

To N.E. Cor of claim when I set an Iron wood post 4x4" sq 5 ft long marked G.P. No 116 - & 2 ft in the

Survey of the Grand Prize Mining
Claim Caboti Mining District Pima
Co. A. T.

ground and built a Monument of
stones 2 1/2 ft high around it
From which U. S. Monument No 4
bears N 80° 18' E Dist 1045 ft
Old cor Mar bears N 50° 08' E dist 1496 ft
Thence I ran

S 50° 08' W

Feet

Var 13° 04' E

300

Along N.W. End boundary of claim
this also the S.E. End boundary of the
First Prize Mining Claim ^{Lot No 650} to
place of beginning.

This claim contains 20.64 Acres

General Description

This claim is an Extension of the
First Prize Mining Claim and
lies S.W. of Tiger Hill about 1000 ft
in a flat and also 1 1/2 miles S.W.
of the old Picacho Mine Caboti
Mining Dist Pima Co. A. T.

I hereby certify that the improvements
made by the claimant's and their
grantees exceeds \$5000. in value
consisting of one shaft 5 x 7, 42 ft deep

Just used making this survey
A Buff & Berger Transit
& 100 ft Steel Chain

Solon M. Allen
U. S. Dep. Mineral Surveyor.

FINAL OATHS FOR SURVEYS OF MINING CLAIMS & MILL SITES.

A LIST of names of individuals employed to assist in running, measuring, or marking the lines and corners described in the foregoing field-notes of the survey of The Grand Prize Mining claim located in Catavi Mining district, Pima County, Arizona, showing the respective capacities in which they acted.

- Edmond J. Williams Chainman.
- John T. McDonald Chainman.
- John Moore Axeman.
- John Moore Flagman.

WE hereby certify that we assisted Solon M. Allen U. S. Deputy Surveyor, in surveying The Grand Prize Mining claim claimed by The Catavi Cons Mining Co located in Catavi Mining District, Pima County, and in township No. Range No. of the Gila and Salt River base and meridian, Arizona, and that said Survey has been in all respects, to the best of our knowledge and belief, well and faithfully executed, and the boundary monuments planted according to the instructions furnished by the Surveyor General.

- Edmond J. Williams Chainman.
- John T. McDonald Chainman.
- John Moore Axeman.
- John Moore Flagman.

SWORN TO AND SUBSCRIBED before me this 16th day of July 1883

Solon M. Allen
Notary Public Pima Co
A. T.

I, Solon M. Allen U. S. Deputy Surveyor, do solemnly swear that, in pursuance of instructions from the U. S. Surveyor-General for Arizona, bearing date the 11 day of July 1883, I have well, faithfully and truly, in my own proper person, and in strict conformity with the instructions furnished by the Surveyor-General and the laws of the United States, surveyed all those portions of The Grand Prize Mining claim claimed by The Catavi Cons Mining Co located in Catavi Mining District, Pima County, Arizona, as are represented in the foregoing field-notes as having been surveyed under my directions; and I do further solemnly swear that all the corners of said surveys have been established and perpetuated in strict accordance with the instructions furnished me, and that the foregoing are the true and original field notes of such surveys.

Solon M. Allen Deputy Surveyor.

SWORN TO AND SUBSCRIBED before me this 26th day of July 1883

Anthony Owen
Notary Public
Pima Co. A. T.



AFFIDAVIT OF FIVE HUNDRED DOLLARS IMPROVEMENTS.

We, John Moore and Edward J. Williams

of lawful age, being first duly sworn according to law, depose and say that we are acquainted with the

Grand Prize mining claim, situated in Coconino Mining District, Pima County, Arizona

Territory, for which The Coconino and Mining Co has made application for survey prior to application for patent under the provisions of the Act of Congress approved May 10, 1872, and that the labor done and improvements made thereon by the applicant and their grantor exceed Five Hundred Dollars in value, and further that we are not personally interested in said mine.

John Moore
Edward J. Williams

TERRITORY OF ARIZONA,
County of Pima } SS.

SWORN to and subscribed before me, this 18th day

of July 1887

Solomon M. Allen
Notary Public Pima Co. Ariz.



Grand Prize.

Location Notice. Notice is hereby given, That the undersigned, in compliance with the requirements of the Mining Act of Congress, approved May 10, 1872, has this day relocated and claimed 1500 hundred linear feet along the course of this lead, lode or vein of mineral bearing quartz, and 300 feet in width, on each side of the middle of said lead, lode or vein, situate in the Cababi Mining District, County of Pima, Arizona and more particularly described as follows to-wit: Commencing at this monument of stones, being the center of the Northerly end of claim, and upon which this notice is posted; thence Westerly 300 three hundred feet to a monument of stones; thence Southerly 1500 fifteen hundred feet to a monument of stones; thence Easterly 300 three hundred feet to a monument of stones, being the center of Southerly end of claim; thence Easterly 300 three hundred feet to a monument of stones; thence Northerly 1500 fifteen hundred feet to a monument of stones; thence Westerly 300 three hundred feet to place of beginning. This claim is the first South extension of the First Prize mine, and is a relocation of the same property heretofore located by P. J. Dowling, H. W. Littlefield, R. L. Wood and Frank Williams by the undersigned now the owner of the same by purchase, to correct errors made in the former location. First Location, December 10, 1881. Recorded in Book S. of mining claims, Pima County.

Arizona, Page 57, and shall be known as the Grand Prize Mine. - Relocated January 12, 1883.

H. W. Littlefield

Witness John Moore

Filed and recorded at request of John Moore
Feb'y 1st AD. 1883, at 4 P. M.

Chas R Drake
County Recorder

TERRITORY OF ARIZONA, } ss.
County of Pima.

I, Chas. R. Drake, County Recorder in and for the County of Pima, do hereby certify that the above and foregoing is a full true and correct copy of Location Notice of the Grand Prize Mine

as appears of Record now in my Office in Book ^{Records of Mines} Q Pages 196 + 497

IN WITNESS WHEREOF, I have hereunto set my hand and affixed my official seal, at my office in Tucson, this 30th day of June A. D. 1883.

Chas R Drake

County Recorder,



U. S. Surveyor General's Office.

Tucson, Arizona, Aug 24th 1883

The foregoing field notes of the survey of the "Grand Prize"
Mining Claim situate in
the Cabeli Mining District, Pima
County, Arizona, claimed by the Cabeli Con Mining
Co
survey executed by Solomon M. Allis Deputy
Surveyor, under instructions from this office, having been critically examined
and the necessary corrections and alterations made, the said field notes and
the survey they describe are hereby approved.

J. W. Robinson
Surveyor General.

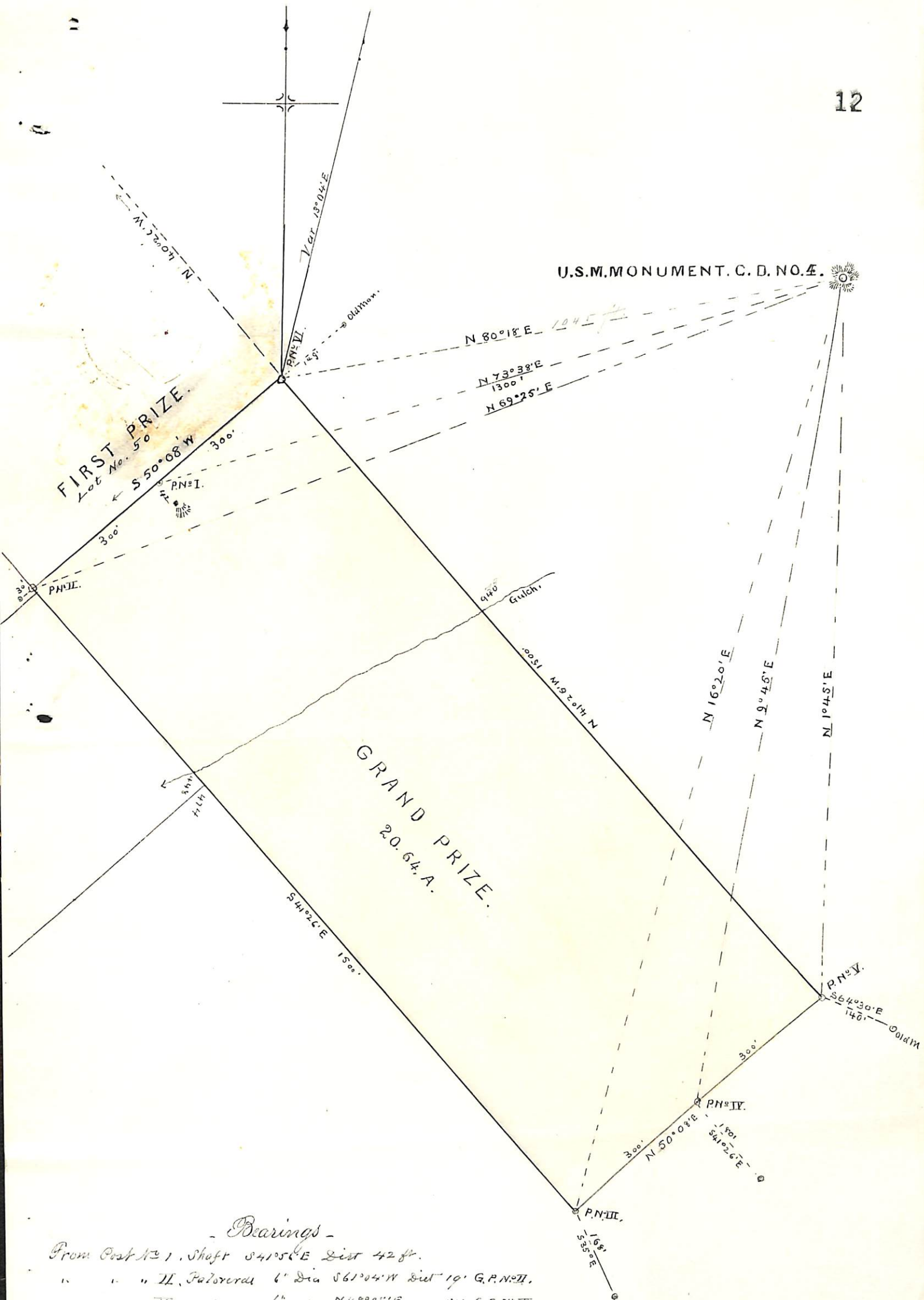

Bearings -

- From Post No 1, Shaft S 41° 56' E Dist 42 ft.
- " " " II, Paloxera 6" Dia S 61° 04' W Dist 19' G.P.N. II.
 - " " " III. " 6" " N 48° 05' E " 17' G.P.N. III.
 - " " " IV. " 8" " N 24° 56' W " 33' G.P.N. IV.
 - " " " V. " 7" " N 70° 34' W " 4' G.P.N. V.