

MS.

0

0

5

3

6

LOT NO 144 —SURVEY NO 536 —

Field Notes

of the survey of the

— Tom English —— Mining Claim —Situate in Tombstone mining district.County of Cochise and in Sec _____, Tp 20.S.Range 22 E., of the Gila and Salt River Meridian.

ARIZONA.

Claimed by — W. W. Kendall et al. —Survey executed by — H. G. Howe — D. S.Under instructions dated — July 21st — 1883Survey commenced — July 26th — 1883Survey completed — " 28th — 1883

PRELIMINARY OATHS

FOR SURVEYS OF MINING CLAIMS AND MILL SITES.

I
~~WE~~, *J. H. Collins*, and *I*

do solemnly swear that ~~we~~ will faithfully execute the duties of Chain Carriers: ~~that we~~ will level the chain upon uneven ground, and plumb the tally pins, whether by sticking or dropping the same; that ~~we~~ will report the true distance to all notable objects, and the true length of all lines that ~~we~~ assist in measuring, to the best of ^{my} ~~our~~ skill and ability.

J. H. Collins



SWORN to and subscribed before me, this *26th* day

of *July* 188*8*

A. H. Howe

Notary Public.

I,

do solemnly swear that I will well and truly perform the duties of

..... according to instructions given me,

and to the best of my skill and ability.

SWORN to and subscribed before me this day

of, 188.....

Feet.

Field notes

of the Survey of the
Tom English Mining Claims
 in the Tombstone Mining
 District, Cochise County
Arizona.

Claimed by W.W. Kendall, Chas
 F. Emery, W^m M and S. J. Bennett.

Surveyed by H.G. Howe U.S.
 Deputy Mineral Surveyor,
 under instructions from the
 Surveyor General, of date
 July 21st 1883.

Survey begun July 26th 1883.
 " Completed " 28th 1883.

Description of Survey.
 Beginning at the Initial mon,
 mentioned in supplemental
 location notice and marking
 the center of the claim, where I
 set Post 4, 4 in sq. 5 ft long 1 1/2 ft
 in ground and surrounded by a
 mound of earth and stone.

Post marked I.M. T.E.M.C. No. 1.
 U.S. M.M. No. 2. bears $S 40^{\circ} 24' E$
 4252 ft distant.

Cor to sec. 1, 2, 35th and 36th North Bound
 ang. T. 20. S. R. 22. E. G. and S. R. Mer
 bears $N 39^{\circ} 25' E$ 10031 ft distant.

Thence $N 49^{\circ} 05' E$

Cor $N 11^{\circ} 25' E$

Along the center line of claim.

225. To Shaft 4x6-19 ft deep.
 200. To Road 8 W W
 438. To Shaft. 4x6-23 ft deep.

Feet.

479. And 24 ft to left. Shaft 4' x 6' - 12 ft deep.
 618.5 To loc. mon. where I set Post 4 ins
 sgr 5 ft long 1 1/2 ft in ground and
 surrounded same with mound
 of earth and stone.
 Post marked T.E. M.C. No 2,
 no bearing trees near.
 Thence S 48° 30' E

Var 11° 25' E

30. To center of wash drains N.W.
 104.5 To loc. mon. where I set Post 4 ins
 sgr 5 ft long. 1 1/2 ft in ground and sur-
 rounded by a mound of earth and
 stone.

Post marked T.E. M.C. No 3.
 no bearing trees near.
 Thence S 46° 45' W.

Var 11° 25' E

60. To center of wash drains N.W.
 375. To Road bears E and W
 652 To Stake 2 x 4 ins. marked S.W. cor Aurora.

1300. To loc. mon. where I set Post 4 ins, sgr.
 5 ft long 1 1/2 ft in ground and surround
 ed by mound of earth and stone.

Post marked T.E. M.C. No 4.
 no bearing trees near.
 Thence, N 43° 30' W.

Var 11° 25' E

22. To S.E. center where I set Post 4 ins
 sgr. 5 ft long 1 1/2 ft in ground and sur-
 rounded by a mound of earth and
 stone.

Post marked T.E. M.C. No 5.

142. To center Road bears N.E. and S.W.
 170. To Old mon.

322. To point 300 ft from center. of claim
 where I set Post 4 ins, sgr. 5 ft long
 1 1/2 ft in ground and surrounded by
 mound of earth and stone.

Post marked T.E. M.C. No 6. Old
 loc. mon bears N 43° 30' W 118 ft. dist

Feet.

Thence $N43^{\circ}07'E$
Bar $11^{\circ}25'E$.

680. To Road bears $E \& W$.

1302. To loc. mon. where I set Post 4 ins sq. 5 ft long $1\frac{1}{2}$ ft in ground, and surrounded by mound of earth and stone, Post marked, T.E.M.C. No 7.

no bearing trees near.
Thence $S43^{\circ}30'E$.

Bar $11^{\circ}25'E$.

68. To Road, $NE \& SW$.

299.5 To mon and Post, T.E.M.C. No 2, and place of beginning survey of the Exterior Boundaries.

Area,
10.83 Acres.

Location.

This claim is located S.W. from the village of Tombstone about one mile.

Improvements.

Made upon this claim, by claimants or grantors consist of

Shaft No 1, discovery $4 \times 6 - 19$ ft deep.

Shaft No 2, $4 \times 6 - 23$ ft deep.

Shaft No 3, $4 \times 6 - 12$ ft deep.

And I hereby certify that the value of said improvements exceeds the sum of five hundred dollars.

There have been no improvements made by other parties on this claim.

Instruments used, A Gurley ^{Solar} Transit and steel tape

Bar and courses taken by Solar apparatus
H. G. Howe.

Tombstone August 13th 1880 U.S. Deputy Mineral Surveyor

FINAL OATHS FOR SURVEYS OF MINING CLAIMS & MILL SITES.

A LIST of names of individuals employed to assist in running, measuring, or marking the lines and corners described in the foregoing field-notes of the survey of

The Tom English. - Mining Claim located in Tombstone. Mining district, Cochise County, Arizona, showing the respective capacities in which they acted.

J. H. Collins Chainman. and Chainman. Axeman. Flagman.

I WE hereby certify that we assisted H. G. Howe U. S. Deputy Surveyor, in surveying

The Tom English. mining Claim, claimed by W. W. Kendall et al. located in Tombstone Mining District, Cochise County, and in township No 20 S. Range No 22 E of the Gila and Salt River base and meridian, Arizona, and that said Survey has been in all respects, to the best of our knowledge and belief, well and faithfully executed, and the boundary monuments planted according to the instructions furnished by the Surveyor General.

J. H. Collins Chainman. and Chainman. Axeman. Flagman.

SWORN TO AND SUBSCRIBED before me this 11th day of August 1883.

H. G. Howe, Notary Public.

I, H. G. Howe U. S. Deputy Surveyor, do solemnly swear that, in pursuance of instructions from the U. S. Surveyor-General for Arizona, bearing date the 21st day of July 1883, I have well, faithfully and truly, in my own proper person, and in strict conformity with the instructions furnished by the Surveyor-General and the laws of the United States, surveyed all those portions of

The Tom English mining Claim claimed by W. W. Kendall et al. located in Tombstone Mining District, Cochise County, Arizona, as are represented in the foregoing field-notes as having been surveyed under my directions; and I do further solemnly swear that all the corners of said surveys have been established and perpetuated in strict accordance with the instructions furnished me, and that the foregoing are the true and original field notes of such surveys.

H. G. Howe Deputy Surveyor.

SWORN TO AND SUBSCRIBED before me this 13th day of August 1883

B. L. Peel probate judge

AFFIDAVIT OF FIVE HUNDRED DOLLARS IMPROVEMENTS.

We, *J. H. Collins*, and *R. J. Winders*,

of lawful age, being first duly sworn according to law, depose and say that we are acquainted with the

Tom English;

mining claim, situated in

Tombstone, Mining District, *Cochise* County, Arizona

Territory, for which *W. W. Kendall & Co.*

have made application for survey prior to application for patent under the provisions of the Act of Congress approved May 10, 1872, and that the labor done and improvements made thereon by the applicants and their grantor exceed Five Hundred Dollars in value, and further that we are not personally interested in said mine.

J. H. Collins
R. J. Winders

TERRITORY OF ARIZONA,

County of *Cochise*

} SS.

SWORN to and subscribed before me, this *13th* day

of *August* 188*3*.

A. G. Howe

Notary Public

Supplemental Location Notice.

Notice is hereby given by the undersigned present owners of the mining claim located and known as the "Tom English," situated in Tombstone Mining District Cochise County, Arizona Territory, located December 19th, 1879, a copy of said notice was recorded in Book 4 - page 364. (Transcribed) Records of Mines and Recorded Dec 22nd 1879 - To which reference is hereby made for greater certainty, being desirous of obtaining a patent for said mine and as a preliminary step thereto, wishing to have an official survey made thereof by a Deputy U. S. Mineral Surveyor and the original notice of location not being sufficient by reference to some natural object or permanent monument as would identify the claim. This notice is now made to be placed upon said mining claim, and recorded in order to supply in the records of said mining claim said deficiency of description. The said Tom English Mining claim is described as follows:

Commencing at the Initial mon-
 ument where this notice is posted
 a 2x4 in stake in monument of stone,
 thence north easterly 750 feet to the N.E.
 center of claim a 2x4 in stake in mon-
 ument of stone, thence north westerly
 300 feet to the north west corner of claim
 a 2x4 in stake in monument of stone
 thence south westerly (1300) feet to a
 2x4 in stake in monument of stone
 for the south west corner of claim,
 thence south easterly 270 feet to the
 south west center end monument
 a 2x4 in stake in monument of stone,
 thence south easterly (170) ft. to a 2x4 in
 stake in monument of stone, the S.E.
 cor of claim, thence $N46^{\circ}45'E$.
 along the S.E. side line of claim, at
 (648) ft. a 2x4" stake in line marked
 S.W. cor Aurora, from which U.S.
 M.M. No 2 bears, $S41^{\circ}05'E$, - 4185 ft.
 distant; thence continuing along
 same line (1300) ft. a 2x4" stake
 in monument of stone, the N.E. cor
 of claim, thence north westerly 103. ft
 to the place of beginning,
 This claim is situated south
 west of Tombstone about $\frac{1}{2}$ a mile

Territory of Arizona,)
County of Cochise.) ss.

I, A. T. JONES, County Recorder in and for the County of Cochise, do hereby certify that the above and foregoing is a full, true and correct copy of an instrument

as appears of record now in my office in Book 6, Page 568+9
Records of Mines

IN WITNESS WHEREOF, I have hereunto set my hand, and affixed my official seal, at my office in Tombstone this 14 day of July A. D. 1887.³

A. T. Jones
County Recorder.

and is bounded upon the N.E.
by the Laura English, and upon
the south east by the Aurora
Mining Claims.

This notice is placed upon
the said Tom English Mine this
12th day of July. 1883.

By, W. W. Kendall
Geo F. Emery.

Wm M. S. J. Bennett.

By M. M. Struthal
Agent for the above parties.

PLAT
 Of the.
 TOM ENGLISH MINING CLAIM
 Tombstone Mining District,
 Cochise County,
 Arizona,
 Scale 200ft. = 1 inch,

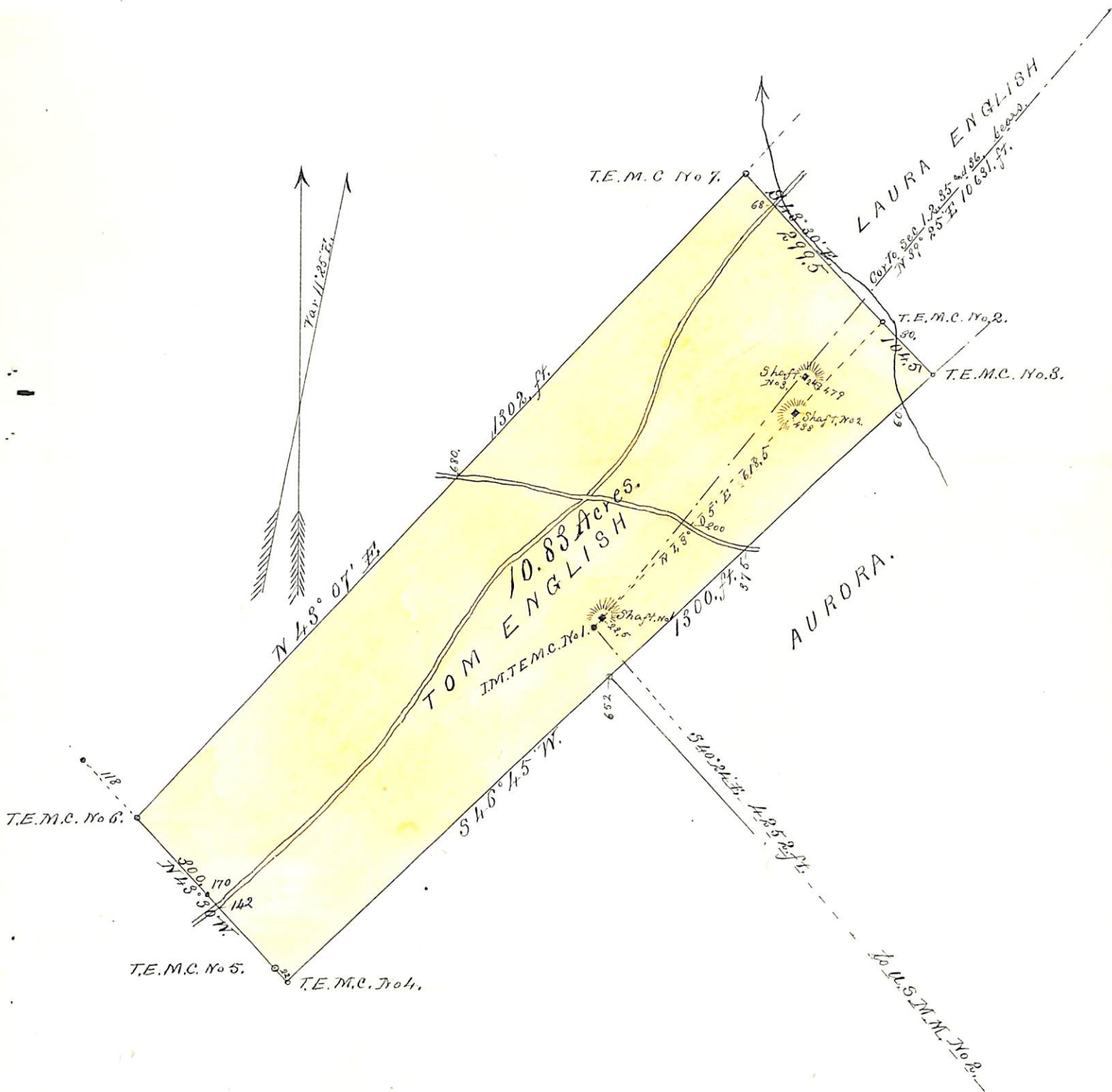

U. S. Surveyor General's Office,

Tucson, Arizona, Sept 3rd 1883.

The foregoing field notes of the survey of the Tom English Mining Claim situate in the Tombstone Mining District, Cochise County, Arizona, claimed by W. W. Kendall et al,

survey executed by H. C. Howe Deputy Surveyor, under instructions from this office, having been critically examined and the necessary corrections and alterations made, the said field notes and the survey they describe are hereby approved.

J. W. Powell
Surveyor General.