

MS -

00538

LOT NO 146

SURVEY NO 538

Field Notes

of the survey of the

Little Tom

Minning Claim

Situate in Tombstone mining district.

County of Cochise and in Sec , Tp 20 S.

Range 22 E, of the Gila and Salt River Meridian.

ARIZONA.

Claimed by W. W. Mendall et al.

Survey executed by H. G. Howe D. S.

Under instructions dated July 31st 1883

Survey commenced August 14th 1883

Survey completed August 15th 1883

PRELIMINARY OATHS FOR SURVEYS OF MINING CLAIMS AND MILL-SITES.



WE, J. H. Collins, and _____

do solemnly swear that we will faithfully execute the duties of Chain Carriers; that we will level the chain upon uneven ground, and plumb the tally pins, whether by sticking or dropping the same; that we will report the true distance to all notable objects, and the true length of all lines that we assist in measuring, to the best of our skill and ability.

J. H. Collins

SWORN AND SUBSCRIBED before me this 14th

day of August 1883,

H. G. Howe,
Notary Public,

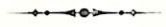

I, _____

do solemnly swear that I will well and truly perform the duties of _____

_____ according to instructions given me, and to the best of my skill and ability.

SWORN AND SUBSCRIBED before me this _____

day of _____ 187 _____

Deed

Field Notes.
of the Survey of the
Little Tom Mining Claim,
in the Tombstone Mining District
Cochise County
Arizona

Claimed by W. W. Kendall, Chas. F. Emery, W^m W. and S. J. Bennett.

Surveyed by H. G. Howe, U. S. Deputy Mineral Surveyor, under instructions from the Surveyor General of date July 21st 1883.

Survey commenced August 14th 1883.
" completed " 15th 1883.

Description of Survey.

Beginning at the Initial monument mentioned in Location Notice, situated at the East center end of claim, where I set Post 5 ft long 4 ins. sq. 1 1/2 ft in ground surrounded by a mound of earth and stone.

Post marked I. M. L. I. M. C. No 1.

U. S. Standard Meridian bears $S. 67^{\circ} 25' E$ 930.6 ft distant

cor to sec. 1, 2, 35 & 36^{n. by} T 20 S. R. 22

E. G & S. R. Meridian. bears $N 40^{\circ} 05'$

E 748.6 ft distant

Thence $N 59^{\circ} 30' W$.

var. $11^{\circ} 25' E$

Through center of claim

47. Discovery shaft No 1. 4 x 6.50 ft deep

320. Wash drains West

942. Shaft No 2. 4 x 6 ft. 5 ft deep

1225. Wash drains S. W.

1300. Road S. W. & N E

N
Feet

1496.8 Location mon. N.W. center
Then commencing at I.M.L.T. No. 1.
I run $S 21^{\circ} 01' N$.
var $11^{\circ} 25' E$

200. Road E. & W.

300. Location monument, where I set
Post 5 ft long 4 ins. sq. $1\frac{1}{2}$ ft in
ground surrounded by monument
of stone and earth, no trees near.
Post marked I.T.M.C. No 2.
Thence $N 59^{\circ} 30' N$.
var $11^{\circ} 25' East$

110. Road N.E. & S.W.

1476. Wash drains S.W.

1496.8 Location monument, where I set
Post 4 ins. sq. $1\frac{1}{2}$ ft in ground
surrounded by mounds of earth
and stone. No trees or objects near.
Post marked I.T.M.C. No 3.
Thence $N 21^{\circ} 01' E$
var. $11^{\circ} 25' East$

68. Road S.W. and N.E.

300. location mon. and N.W. center
where I set Post 4 ins. sq. 5 ft
long $1\frac{1}{2}$ ft in ground, surrounded
by a mound of earth and stone.
No bearing trees near.
Post marked I.T.M.C. No. 4.

558. location monument, which is
also the S.W. cor of the Jennie
Bell Mining Claim, a 4×4 "
Post marked J.B.M.C. No. 3. where
I set Post 4 ins. sq. 5 ft long $1\frac{1}{2}$
ft in ground by side of other
Post and rebuild monument
around them
Post marked I.T.M.C. No 5.
Thence $S. 61^{\circ} 06' E$
var $11^{\circ} 25' East$

400. Road N.E. & S.W.

481. Wash drains S.W.

1491. Location monument, also

Feet

S. E. cor Jennie Bell Mining claim, Post 4 in sq. Post marked I. T. M. C. No 2, where I set Post 5 ft long 4 ins. sq. 1 1/2 ft in ground by side of other Post and rebuilt mound of earth and stone.

Post marked I. T. M. C. No. 6.

Thence S. 21° 01' W.

var 11° 25' East

- 150. Wash drains West
- 300. To Post marked I. T. M. C. No. 1. and place of beginning.

Area.

Total area. 17.67 acres.

Location

This claim is located West of Tombstone about 5/8 of a mile and is bounded by the Jennie Bell mining claim on the Northeast

Improvements

made upon this claim by claimants or grantors consist of Shaft No. 1. 4x6 ft. 50 ft deep Shaft No. 2. 4x6 ft 5 ft deep And I hereby certify that the value of said improvements exceeds the sum of five hundred dollars.

There have been no improvements made by other parties on this claim.

Instruments used, a Gurley Transit with Solar attachment, and steel tape.

Var. and courses taken by use of Solar apparatus.

H. G. Howe.

U. S. Deputy Mineral Surveyor.

Tombstone Ar. Aug. 23rd/83

FINAL OATHS FOR SURVEYS OF MINING CLAIMS & MILL SITES.

A LIST of names of individuals employed to assist in running, measuring, or marking the lines and corners described in the foregoing field-notes of the survey of

The Little Tom, located in Tombstone. Mining district, Cochise, County, Arizona, showing the respective capacities in which they acted.

J. H. Collins, Chainman. And Chainman. Axeman. Flagman.

I hereby certify that we assisted U. S. Deputy Surveyor, in surveying

A. G. Howe,

The Little Tom, mining claims claimed by W. W. Kendall et al. located in Tombstone Mining District, Cochise County, and in township No. 20. S., Range No. 22. E. of the Gila and Salt River base and meridian, Arizona, and that said Survey has been in all respects, to the best of our knowledge and belief, well and faithfully executed, and the boundary monuments planted according to the instructions furnished by the Surveyor General.

J. H. Collins Chainman. Chainman. Axeman. Flagman.

SWORN TO AND SUBSCRIBED before me this 15th day of August, 1883

A. G. Howe, Notary Public.

I, A. G. Howe, U. S. Deputy Surveyor, do solemnly swear that, in pursuance of instructions from the U. S. Surveyor-General for Arizona, bearing date the 21st day of July 1883, I have well, faithfully and truly, in my own proper person, and in strict conformity with the instructions furnished by the Surveyor-General and the laws of the United States, surveyed all those portions of

The Little Tom, claimed by W. W. Kendall et al. located in Tombstone Mining District, Cochise, County, Arizona, as are represented in the foregoing field-notes as having been surveyed under my directions; and I do further solemnly swear that all the corners of said surveys have been established and perpetuated in strict accordance with the instructions furnished me, and that the foregoing are the true and original field notes of such surveys.

A. G. Howe, Deputy Surveyor.

SWORN TO AND SUBSCRIBED before me this 23rd day of August, 1883

B. L. Peel probate judge



AFFIDAVIT OF FIVE HUNDRED DOLLARS IMPROVEMENTS.

We, J. H. Collins and R. J. Winders
of lawful age, being first duly sworn, according to law, depose and say that we are acquainted with the
Little Tom,

mining claim, situated in
Tombstone Mining District, Cochise County, Arizona
Territory, for which W. W. Kendall and et al.
have made application for survey prior to application for patent under the provisions of the Act of
Congress approved May 10, 1872, and that the labor done and improvements made thereon by the appli-
cants and their grantors exceed Five Hundred Dollars in value, and further that we are not per-
sonally interested in said mine.

J. H. Collins
R. J. Winders

TERRITORY OF ARIZONA,
County of Cochise } SS.

SWORN to and subscribed before me, this 18th day

of August, 1883

H. G. Howe,
Notary Public.

Supplemental Location Notice.

Notice is hereby given by the undersigned present owners of the mining claim located and known as the "Little Tom," situated in Tombstone mining District, Cochise County, Arizona Territory, located Jan 16th 1880, a copy of said notice was recorded in Book 7, page 99. Transcribed Records of mines and Recorded January 19th 1880,

To which reference is hereby made for greater certainty, being desirous of obtaining a patent for said mine and as a preliminary step thereto wishing to have an official survey made thereof by a Deputy U. S. Mineral Surveyor and the original notice of location not being sufficient by reference to some natural object or permanent monument as would identify ^{the} claim, This notice is now made to be placed upon said mining claim, and recorded in order to supply in the records of said mining claim said deficiency of description. The said Little Tom Mining claim is described as follows. Commencing at this 2x4 in stake,

in monument of stones, being the
east end center of claim and where
this notice is posted, thence northerly
300 feet to a 2x4 in stake in monument
of stones being the N.E. corner of claim
which is also the south east corner
of the Jennie Bell mining claim
from which U. S. Standard Meridian
Tombstone District bears. $S 50^{\circ} 11' E.$
996 feet distant. thence westerly
(1500) feet, to a 2x4 in stake in monument
of stone being the N.W. corner of claim,
thence southerly (300) feet, to a 2x4 in
stake in monument of stone at the
west end center of claim, thence southerly
(300) feet to a 2x4 in stake in monument
of stone the south west corner of claim
thence easterly (1500) feet, to a 2x4 in
stake in monument of stone at the
south east corner of claim, thence
northerly (300) feet, to the place of beginning.
This claim is situated West of
Tombstone about $\frac{1}{2}$ a mile.

This Notice is placed upon the
said Little Tom mine this 12th day
of July 1883.

by, W. W. Kendall
Chas. F. Emery.
Wm. M. S. J. Bennett.
By M. M. Steinhilber
Agent for the above parties

Territory of Arizona,)
 County of Cochise.) ss.

H. H. JONES, County Recorder in and for the County
 of Cochise, do hereby certify that the above and foregoing is a full, true and
 correct copy of *An Instrument*

as appears of record now in my office in Book *6*, Page *569 et seq*
Records of Mines

I **N** **W** **I** **T** **N** **E** **S** **S** **H** **E** **R** **E** **O** **F**, I have hereunto set my

hand, and affixed my official seal, at my office in
 Tombstone this *14* day of *July* A. D. 188*4*. *3*

H. H. Jones
 County Recorder.

Rittle Town



Recorder's Office,

TOMBSTONE, Cochise Co., A. T.

~~not~~
Filed and recorded at request of

M. M. Steinthal

July 12 A. D. 1883

at 4 P M.

Book 6 Rec of Mines

Pages 56 per seal
A. D. Jones

County Recorder.

Plat of the.

Little Tom Mining Claim.

Tomestone, Mining, District, Cochise County,

ARIZONA.

Area 17.67 Acres.

Scale 200 ft = 1 inch

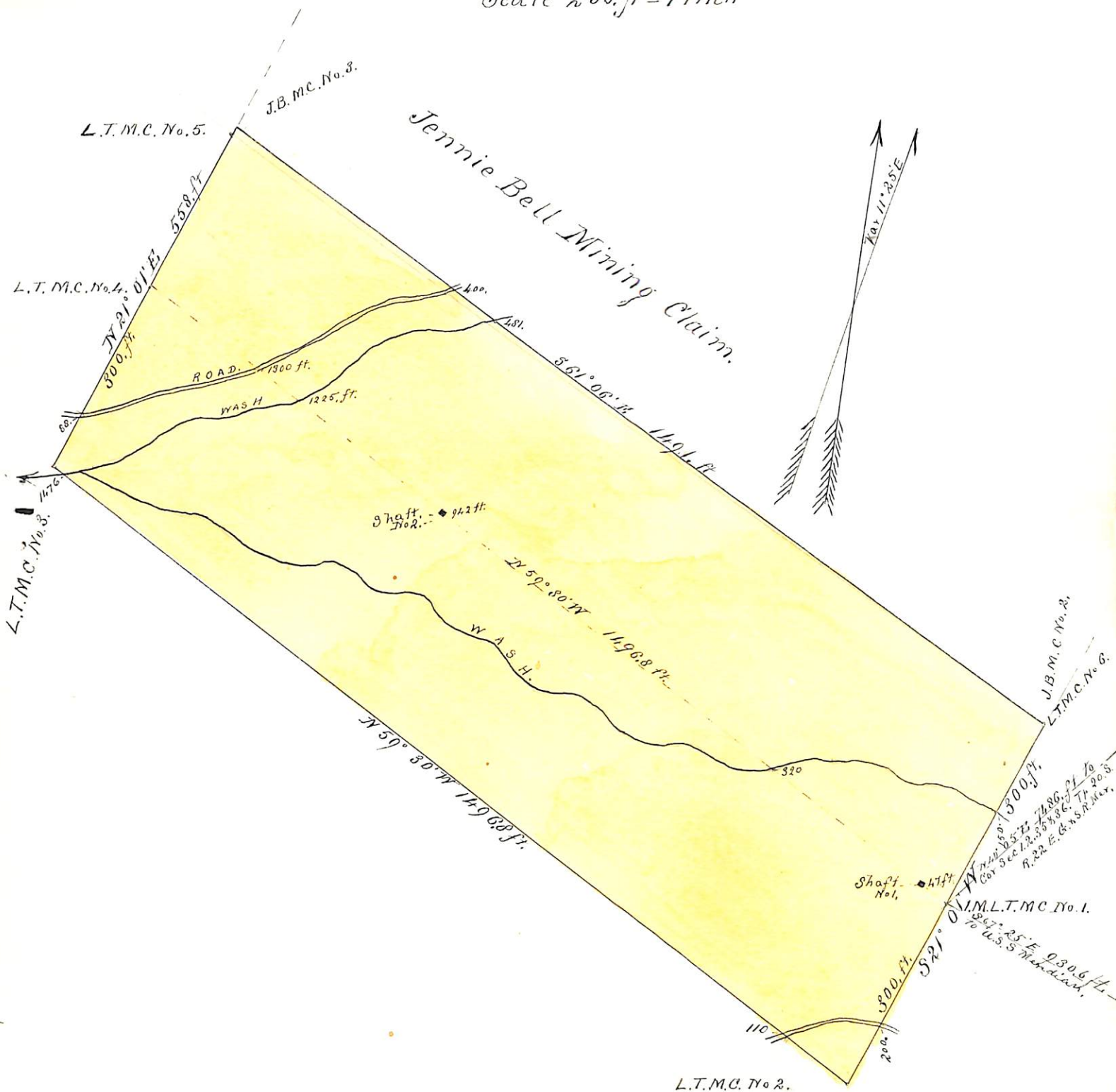

U. S. Surveyor General's Office,

Tucson, Arizona, *September 6th* 188*3*.

The foregoing field notes of the survey of the *"Little Tom"*
 Mining Claim situate in
 the *Pompeono* Mining District, *Coconino*
 County, Arizona, claimed by *W. W. Kendall et al.*,
 survey executed by *H. G. Howe* Deputy
 Surveyor, under instructions from this office, having been critically examined
 and the necessary corrections and alterations made, the said field notes and
 the survey they describe are hereby approved.

J. W. Royston
 Surveyor General.